"All the News That's Fit to Print."

The New York Times.

THE WEATHER.
Showers to-day and to-morrow; moderate to brisk westerly wind.

VOL. LIX...NO. 19,113. * * * NEW YORK, TUESDAY, MAY 24, 1910.—EIGHTEEN PAGES ONE CENT, In Greater New York, Jersey City, and Newark. Elsewhere TWO CENTS.

CHARGES OF GRAFT IN PLUMBERS' BOARD

Trade School Instructor Says He Shared in It with Examiners Moore and Donohue.

MONEY PAID FOR LICENSES

One Disappointed Candidate Brings Suit to Recover $300 Paid for Master Plumber's Certificate.

A charge of wholesale graft was made yesterday against Bartholomew F. Donohue and John J. Moore, who up to Feb. 19 last were members of the Plumbers' Examining Board. The allegations were made in a suit before Justice Murray in the Third District Municipal Court by William F. O'Connell, who has been an instructor in the National Trade School at Twenty-seventh Street and Tenth Avenue. O'Connell on the witness stand testified that he had received money from candidates for plumbers' licenses, one-third of which he kept for himself, and the rest he gave to Donohue and Moore in consideration of supplying the candidates with copies of the examination paper they were to answer, and guaranteeing their success. Both Donohue and Moore denied the charges under oath.

The suit was brought by J. Mehlhop, a plumber of 4,741 Richardson Avenue, Wakefield, against Donohue, Moore, and O'Connell for $300, which he alleges he paid them for a master plumber's certificate. His lawyers were Gardner & Quigley, who will, it is understood, bring a number of similar suits.

Mehlhop swore that after he had paid the $300, to be divided, as he understood, between the three men, he received the examination paper, and O'Connell coached him in the answers. To his chagrin, when the results of the examination were announced, his name did not appear as one of the successful candidates.

He called on O'Connell, who stated, the witness testified, that he had given to Donohue and Moore their share of the money, and that Mehlhop should have been passed. He declared that he was quite willing to return his $100, if the others did the same, but they refused to do so.

O'Connell, one of the defendants, was then called by Mehlhop, and made a confession of his share in the transaction.

As an instructor at the National Trade School he had, he testified, become a sort of official go-between for the Board of Examining Plumbers and the number of aspiring master plumbers whom he met. Moreover he had been deputed two months ago by Local 498 of the Plumbers and Gas Fitters' Union to investigate the rumors that many incompetent men were being certificated as master plumbers who had not, in accordance with the municipal ordinances, served at least five years as a helper and two as a journeyman plumber before taking the examination.

"I have put through," said O'Connell on the stand, "men who could not wipe a joint and did not know the least thing about plumbing. It used to cost them from $300 up as far as I was concerned. I used to meet Donohue and Moore twice a week and tell them the names of my candidates. I put forty-seven through at $300 a head during their term of office, and kept one-third of it for myself. If the candidates paid less than $250 I took no part of it.

"I used to meet Donohue and Moore at the board and also outside, generally at a hotel in Chambers Street, but I always got the money of the candidate in my pocket before I mixed up in the matter.

"Mehlhop gave me six fifty-dollar bills on July 9, 1907, and I gave four to Moore, who said Donohue could get his. Mehlhop failed, and I advised him to make his application again and see what he could do. I told the board members that unless he was passed he must have his money back."

Cross-examination did nothing to shake the witness's testimony, and he offered to produce a list of those whom he had helped to slip through. The court would not accept this line of evidence, but further details of O'Connell's methods were brought out.

He stated that he always received a copy of the examination papers two weeks before the examination, and also an official list of the answers expected. If the candidates who had applied to him were intelligent he would merely coach them in these questions and answers. If they were utterly incompetent O'Connell would, he swore, dictate the answers on the regular examination blank sheets and instruct the candidates, when he was in the examination hall, to substitute these written pages for the blank paper given to him.

John J. Moore, one of the accused members of the Board of Examining Plumbers, gave a direct contradiction to O'Connell's evidence.

"I met Mehlhop," he testified, "in a saloon at 124th Street and Park Avenue. He told me that he had failed in the examination, and I advised him to try again. O'Connell poked his head in at the door, and Mehlhop and I left.

"I never took a dollar from O'Connell and have had no dealings of this sort with him, either in or out of the board rooms. I have known him for many years as a plumber, but never took a cent of money from him to get a license for anybody."

Donohue gave a similar sweeping denial. He denied indignantly ever giving O'Connell a plan or a paper from the board. The only time he had spoken to O'Connell in the board room, he said, was practically to order him out because he inquired as to the standing of a certain candidate. He had never met Moore in O'Connell's presence or taken a single dollar from him.

Justice Murray took the papers in the case, and will announce his decision later. After the case was adjourned O'Connell showed to the reporters this letter, addressed to Moore, written on the stationery of the Board of Aldermen and purporting to be signed by a well-known Alderman, who is also a Tammany leader:

New York, July 12, 1909.

Friend John: As I explained to you, I am very anxious to see Michael Leight get a license, and this should be done. Will you please consult the other members of the board and put it through to-day?

O'Connell also displayed a list of men who, he alleges, were unfit to be plumbers who had passed the examination. They had paid him, he said, from $300 to $500 in order to get their certificates.

AVIATOR FLIES OVER BERLIN.

Thousands of Persons Applaud Herr Frey—Covers 20 Miles in a Biplane.

BERLIN, May 23.—Herr Frey, a German aviator, made a splendid flight in a Farman biplane this evening over the city of Berlin from Johannisthal. He covered a distance of twenty miles and returned to his starting point without an accident.

Thousands of persons applauded the aviator as he flew 1,500 feet above the city and around the Royal Palace.

Herr Frey is the first German to undertake such a performance.

SARATOGA SPRING WATER
Quarts, 5 cts. Half-gallons, 10 cts. Bottled at the Springs. Delivered bottles—Adv.

BUYS NEW HAVEN STOCK?

Report that the Pennsylvania Now Owns Important Interest.

PHILADELPHIA, May 23.—The North American to-morrow will announce that the Pennsylvania Railroad now owns an important stock interest in the New York, New Haven & Hartford Railroad.

There is not apparently any authority for the announcement. The North American says:

"The Pennsylvania Railroad Company now owns an important stock interest in the New York, New Haven & Hartford Railroad. With the first vacancies which occur in the Board of Directors of the big New England transportation system the Pennsylvania Railroad interest will be accorded representation commensurate with its ownership.

"Not in a long time has there been a development in the railroad and financial world more important and far-reaching than that involved in the present news that the Pennsylvania Railroad has projected its influence in an effective way past New York and on throughout New England. This fact, as it leaked out yesterday, is fully confirmed, even if it has not yet been officially announced.

"Since the begining of the year the Pennsylvania Railroad has acquired what is described as a very considerable holding of New York, New Haven & Hartford Railroad stock. Whether this has been bought in the open market, whether it has been taken over from the banking syndicate which is behind the $50,000,000 allotment made last Fall, or whether it has been bought from the company out of the nearly $22,000,000 of stock which was held in the treasury of the controlled New England Navigation Company is not known."

The Pennsylvania Railroad has sold to E. B. Smith & Co. $11,000,000 general freight 4 per cent. equipment trust certificates. It was said in well-informed banking circles that the Pennsylvania had done no other recent financing. The certificates mature in ten annual installments, beginning May 1, 1911. They are guaranteed by the Pennsylvania Railroad and are secured by 10,159 freight cars.

The Pennsylvania has from time to time issued a large amount of equipment trust certificates against portions of the very large additions which have been made to the company's equipment in late years. Many of the issues, however, have been retained among the treasury assets of the road.

SUBMARINE FOULS SHAMROCK.

Nearly Rams Lipton's Yacht—Cutter Brynhild Is Sunk.

Special Cable to THE NEW YORK TIMES.

LONDON, May 23.—Sir Thomas Lipton's yacht Shamrock was fouled by a submarine which ran amuck in the course of a regatta at Felixstowe to-day.

The Shamrock was stretching her canvas at anchor when the submarine, steaming down the harbor, apparently developed some defect in her steering gear. Her course became erratic and she turned right around and went in the direction of the Shamrock, which she would have rammed had not the crew paid out the anchor chain. The submarine glided under the overhanging bow of the yacht, where she became wedged. A steam launch from Sir Thomas Lipton's Erin tried unsuccessfully to tow out the errant craft until a tug was made fast to the submarine and pulled her clear.

The Shamrock escaped real damage and took part in the race, in the course of which Sir John Pender's racer Brynhild was dismasted and sunk. The Shamrock and other yachts saved the crew.

LONDON, May 23.—Sir James Pender's well-known racing cutter Brynhild was capsized and sunk in a squall while racing off Felixstowe to-day. The crew were rescued.

The Brynhild won the King's Cup in the Royal Yacht Squadron regatta of 1908.

PASS STEINWAY TUNNEL BILL.

Senate at Albany Accepts Measure Approved by Mayor Gaynor.

Special to The New York Times.

ALBANY, May 23.—The Senate to-night passed the Steinway Tunnel bill by a vote of 31 to 9. Senator Harte, who introduced the bill, said the measure was desired by the residents of Queens, who regarded it as a quick method of securing additional railway facilities. In the form it passed the Senate the bill has the approval of the Public Service Commission and Mayor Gaynor.

By this bill it is provided that the tunnel may be operated by some company which in the future may receive a franchise.

A bill amending the Rapid Transit act was introduced to-night by Senator Agnew. It gives the city the right to reserve trackage rights in any municipally constructed subway through the action of the Public Service Commission in conjunction with the Board of Estimate and Apportionment. The reserved track may be used by the city itself or another company under certain conditions, and for proper compensation. The power given by the bill is desired for terminal facilities. It was stated that Mayor Gaynor and the Public Service Commission were in favor of the bill. Senator Grady's objection prevented the advancement of the bill out of its order, and it was referred to the Cities Committee.

NO TIGHTS ON BILLBOARDS.

Poster Printers' Association to Put Them Under the Ban.

CINCINNATI, May 23.—"Short skirts and tights must go from the billboards. We'll go further than that—we will not print anything that a reputable newspaper or magazine would reject."

This declaration was made to-day by Clarence E. Runey, Secretary of the International Poster Printers' Association of the United States and Canada, just before the fourth annual convention of the association met. Several of the delegates corroborated Mr. Runey's statement of the main purpose of the meeting.

35 INJURED IN WRECK.

Three May Die as Result of Train Derailment in Arkansas.

ROGERS, Ark., May 23.—St. Louis & San Francisco Passenger Train No. 4, the fast express from Texas to St. Louis, was wrecked two miles south of Rogers to-day. Thirty-five persons were injured, three probably fatally.

The injured were brought here. The train was running thirty-five miles an hour when the engine and mail and baggage cars left the track and turned over. The chair car followed, but remained upright.

GO TO GARDEN CITY TO-DAY.
See the fastest selling country-home property around New York. More than half a million dollars worth of residence plots have been sold at Garden City during the last 10 days. Learn why. Phone Gage & Terhell, 238 Fifth Av., for full particulars. (Mad. Square 4000.)

DEPEW SAYS SPANISH WAR WAS NEEDLESS

Cuba and Porto Rico Would Have Been Freed Without It—McKinley Couldn't Resist.

ANOTHER WAR AVERTED

When Victoria Overruled Salisbury in Dispute with Us — $134,000,000 Naval Bill Passed, Including Two Dreadnoughts.

WASHINGTON, May 23.—The debate in the Senate which led to the passage of the Naval Appropriation bill without change to-day served to elicit two historical revelations by Senator Depew. One of them bore on the war with Spain and the other on the Venezuelan imbroglio with Great Britain in the second Administration of President Cleveland.

The statement regarding the Spanish war was elicited by an assertion by Senator Heyburn that the people themselves did not want wars, but generally were compelled by their rulers to submit to them. Taking issue with the Idaho Senator, Mr. Depew said that popular demand forced the war with Spain on the country, and that President McKinley was opposed to it. He said, also, that as favorable terms could have been obtained from Spain without war as were obtained with war.

"Does not the Senator believe that but for the pressure of that time the President would have negotiated Spain off the American continent?" asked Mr. Hale.

"I do," responded the New York Senator. "I know of my own knowledge that Spain was prepared to abandon Cuba and Porto Rico to prevent humiliation if she could be assured in advance of the acceptance of the proposition."

He said President McKinley was not a strong enough personality to resist the popular will.

Concerning the Venezuelan episode, Mr. Depew said:

"An intimate friend of mine, who also was an intimate friend of Lord Salisbury, then the British Prime Minister, told me that when the President's message was promulgated Lord Salisbury said to him: 'I believe that on account of the rancor coming down from the Revolutionary War and accentuated by certain occurrences in the civil war, America means to have a war with Great Britain at some time, and I believe now is the best time, when America has no navy.' The views of the Prime Minister were overruled by Queen Victoria, but if Lord Salisbury had had the power possessed by some of the English Prime Ministers, the issue certainly would have been tried out."

Mr. Depew used the last incident to enforce an argument in favor of a strong navy and the authorization of two new battleships of the Dreadnought type.

The one fight of the two days' debate on the bill centred around the two battleship programme indorsed by this Administration, as it was by President Roosevelt. Senator Hale attacked the programme on grounds of economy, and Senator Burton made two speeches against it, contending that a large navy makes for war rather than for peace, and that the prestige of this country rested on a moral rather than a military basis.

The larger navy programme was defended by Senators from the Pacific Coast and by most of the New Englanders, though Mr. Hale and Mr. Page of Vermont voted in favor of Mr. Burton's amendment, cutting the increase to one battleship. In general the Democrats and insurgents voted for the smaller appropriation, while the regular Republicans backed the President's demands. Only two Democrats voted for the full programme. They were Mr. McEnery of Louisiana, who nearly always votes with the Republicans on national questions, and Mr. Taylor of Tennessee. The Republicans who voted for only one battleship were Messrs. Bristow, Burton, Clapp, Crawford, Cummins, Dixon, Dolliver, Hale, La Follette, and Page.

The bill as passed carries an appropriation of almost $134,000,000. The naval increase for the fiscal year ending June 30, 1911, is to be as follows: Two first-class battleships to cost not exceeding $6,000,000 each, and when equipped with armor and armament about $12,500,000 each; two fleet colliers to cost not exceeding $1,000,000 each; five submarine torpedo boats not exceeding a total of $2,500,000, and six torpedo boat destroyers to cost not exceeding $750,000 each.

The House bill provided for only four submarines and no torpedo boat destroyers.

ALFRED NUTT DROWNED.

Well-Known London Publisher Dies Trying to Save His Invalid Son.

Special Cable to THE NEW YORK TIMES.

LONDON, May 23.—The London publishing world has been saddened by the news of the tragic death in France of Alfred Trubner Nutt, head of the well-known firm founded by his father, David Nutt.

Mr. Nutt had been staying at Melun during the past fortnight. Accompanied by his invalid son, aged 17, Mr. Nutt went for a drive on the side of the Seine on Saturday evening. After a while, leaving the reins to his son, he followed on foot, when suddenly the horse bolted, dragging the carriage with it into the river, which at this point is eight feet deep. Mr. Nutt at once went to his son's rescue, but was carried away by the current and was drowned. The boy was saved.

Mr. Nutt's body was found an hour later by the Captain of a houseboat which was in the neighborhood.

Mr. Nutt was born in London in 1856 and was the eldest and only surviving son of David Nutt. He was educated in England and France, and after serving a business apprenticeship in Leipsic, Berlin, and Paris, took up his father's business in 1878. He was greatly interested in folk-lore, and in 1897 was elected President of the Folk-Lore Society. He was an author as well as a publisher, among his books being "The Legend of the Holy Grail" and some essays on Celtic folk-lore. The beautiful printing of Mr. Nutt's publications is known to every book lover.

FATAL RIOTS IN CHINA.

Number of Natives Killed and Chapel Destroyed Near Chang-Sha.

CHANG-SHA, China, May 23.—A number of Chinese have been killed and a chapel has been destroyed by rioters at a village between Yi-Yang and Ning-Siang, a little to the north of Chang-Sha.

It is reported that an armed band is marching on Yi-Yang.

This city is quiet.

A Summer Appetizer—A teaspoonful of Horsford's Acid Phosphate in a glass of water stimulates appetite and quenches thirst.—Adv.

In order not to miss the many notable features in next Sunday's Times it is important to place orders with newsdealers to-day.

DALMORES TO GET $50,000 A YEAR

French Tenor Engaged by Dippel for Metropolitan Opera for Four Years at $200,000.

HIS LAST SALARY DOUBLED

Reported That Contract Nullifies $20,000 Judgment Against Singer, Who Left Metropolitan for Hammerstein.

Special Cable to THE NEW YORK TIMES.

BERLIN, May 23.—Andreas Dippel, who is returning to the United States after a brief visit in Berlin, has just signed a remarkable contract with Charles Dalmores whereby the French tenor will receive the record sum of $200,000 for the period of a four years' engagement at the Metropolitan, New York, and the allied opera houses of Chicago and Philadelphia.

It is stated that the consummation of this contract nullifies the indemnity of $20,000 which Dalmores was required to pay the Metropolitan as a result of his lost legal action against the management.

Dippel came to Europe this time primarily to see his wife, who was ill at Nice. He returns for his annual European hunt for talent and new operas some time next month.

Mr. Dalmores's salary at the Manhattan Opera House was $800 a performance. Last season he sang at least sixty performances, and the amount he made, therefore, was $36,000. As his new contract is probably arranged on a basis of forty performances a season, if the amount named is the correct one his new salary must be estimated as more than double that of his old one, or $1,250 a performance. This is a larger amount than any tenor receives in America, with the exception of Mr. Caruso.

The Metropolitan Opera Company won its suit against Charles L. Brin, better known as Charles Dalmores, last February, and the tenor was ordered to pay the company $20,000 and the costs of the suit. The suit was brought by ex-Judge Dittenhoefer on behalf of the opera company, and it was alleged that Mr. Dalmores had broken his contract with the Metropolitan.

In February, 1908, Mr. Dalmores made a contract to sing for the Metropolitan from Nov. 15 of that year until April 30, 1909, and by the terms of the contract he was to receive $20,000 for his services. According to the papers in the case, the tenor was bound by the contract to pay a forfeit of $20,000 in case he should break the agreement.

A few days after the contract was signed Mr. Dalmores notified the Metropolitan management that he would not honor the contract, as he was engaged by Oscar Hammerstein to sing at the Manhattan Opera House. During the trial, before Justice Bischoff in the Supreme Court here, Andreas Dippel was called to testify as an expert as to Mr. Dalmores's rating as a tenor.

"I consider Mr. Dalmores one of the greatest French tenors," said Mr. Dippel in his testimony. "He has a great repertoire. We had to engage four different tenors to sing his rôles. There are a few high class French tenors, but all were engaged at that time."

The defense to the suit offered by Mr. Dalmores and his lawyer, Delphin M. Delmas, was that the liquidated damage clause in the contract was uninforcible because it constituted a penalty instead of liquated damages. If this construction had been sustained the Metropolitan could only have collected such sum as was adjudged sufficient for the actual damage caused the opera company by the failure of Mr. Dalmores to sing.

PRIESTS SAVE HOLY VESSELS.

Two Burned Carrying Sacred Objects from Blazing Church.

TRENTON, N. J., May 23.—The Rev. Fathers Sheedy and Healey at a fire in the Church of the Sacred Heart to-day saved all the vestments and sacred vessels from destruction. The clergymen had their hands and clothing badly burned. The fire started in a closet where incense is kept, and the vestry soon was filled with smoke.

When the priests saw it the sacristy in which were the vestments and vessels used in the mass was in a blaze. In the tabernacle was the handsome gold chalice.

Father Sheedy carried this chalice to a place of safety and then went to the aid of Father Healey, who was trying to save the vestments. They had saved everything of value when the firemen arrived.

It was only after several of the firemen had been injured by falling plaster that they succeeded in extinguishing the flames.

CONGRESS IN TILL JULY 15?

Champ Clark Predicts Session Will Last Till Then—Others More Hopeful.

WASHINGTON, May 23.—With the first of June almost in sight Congressional visitors at the White House to-day began to discuss the prospects of adjournment.

"We'll be here till the 15th of July, sure," said Champ Clark, minority leader of the House.

"I think the first of July will see us away," declared Mr. Longworth of Ohio. "It will be the 15th of July at least," remarked Victor Murdock, the Kansas "insurgent," who called to introduce some friends and remained for a private chat with the President.

"I really don't know," said Senator Crane, who ought to be in a position to know if such a thing were possible. "But," he added, "I don't think it will be so late as July 15."

"With three days out of the week given over to the progressives for unanimous consent, calendar Wednesday, and claims day, there's no telling when we will get away," declared Representative Kennedy of Ohio. "But the primaries out my way are over, and I'm ready to stay till the snow flies if necessary."

$2.50 NIAGARA FALLS AND RETURN.
Tickets by Lehigh Valley Railroad May 27th, 28th, good to return up to June 1st. Ticket offices, 1540-544 Broadway and Hudson Terminal.—Adv.

HUDSON PARK BILLS ALL PASS IN SENATE

Assembly Having Already Acted Favorably, Acceptance of Harriman Gift Is Assured.

GRADY CALLS MATTER UP

Says He Will Keep Quiet While It Is Put Through—Only Scattering Negative Vote.

Special to The New York Times.

ALBANY, May 23.—Without objection and almost without dissent, the Senate to-night passed the entire series of bills paving the way for the acceptance by the State of the offer by Mrs. E. H. Harriman of 10,000 acres of land in the highlands of the Hudson for State Park purposes, and the additional gift of $1,000,000 for development and improvement. The Senate's action renders it a foregone conclusion that the vast Hudson River Park project will be realized.

It was at the request of Senator Grady that the Senate late to-night undertook to pass the so-called Harriman Hudson River bills out of their regular order. All the bills, with the exception of that providing for the submission to the voters of the question whether the State shall issue $2,500,000 in bonds in connection with the park project, were on the calendar in the form in which they have already been passed by the Assembly. George W. Perkins, President of the Palisades Park Commission, accompanied by J. Du Pratt White, its Secretary, was in the Senate chamber, when Minority Leader Grady moved that the bills be taken up.

"There seems to be such a strong public demand for the passage of these bills," said Senator Grady, "that I would ask the Senate to take them up, even if out of their regular order. As for me, I shall lapse into a state of silent meditation rather than enter any opposition while this business is on."

Senator Bayne, who introduced the bills in the upper house, moved that his motion to reconsider the vote by which the $2,500,000 Bond Issue bill was defeated last week be taken from the table. The motion was carried, and after Mr. Bayne had explained that all the bill did was to make it possible to submit the question whether the money is to be spent to the voters this Fall, the motion to reconsider was carried without dissent.

The bill was then passed, 44 to 3. Senators Hinman, Allen, and Holden voted in the negative. The other bills passed by the vote of 45 to 2, 45 to 1, and 47 to 0, respectively.

The bond issue bill will have to go back to the Assembly for concurrence. The other bills go to the Governor for his signature.

Of the three bills passed to-night besides that providing for the bond issue one provides for the abandonment of the prison site at Bear Mountain, which is within the territory to be given over to the Hudson River Park. Another provides for the acceptance of the Harriman gift and appoints the Palisades Inter-State Commission as the administrative power of the park project.

The third bill provides for the acquisition of additional land in order to connect the new portions included in the Harriman gift and other land in that vicinity, which under the conditions of the offer the State must acquire for park purposes, with the Palisades and the Park reservation in the Highlands of the Hudson, so as to create one unbroken State park along the western shore of the Hudson from the Palisades as far north as Newburg.

ENGLAND, ALEXANDRA'S HOME.

Queen Denies She Will Live in Denmark—Dislikes "Queen Mother" Title.

Special Cable to THE NEW YORK TIMES.

LONDON, May 23.—The Court Circular to-night publishes the following announcement, which, in view of the facts outlined in THE NEW YORK TIMES'S Sunday cablegrams, is likely to cause a good deal of comment:

Buckingham Palace, Monday.

Queen Alexandra has received many kind letters expressing the hope that there is no truth in the report that her Majesty intended to leave England and take up her residence in the future in Denmark.

Queen Alexandra has lived in England for forty-seven years, during which time she has received countless tokens of love and affection, especially in her recent sorrow, shared, as she so truly knows it is, by the nation. Her Majesty will ever look upon England as her home.

Queen Alexandra, who, by the way, here makes it plain that she prefers to be called "Queen Alexandra" rather than "the Queen Mother," also issued a statement to-day that she was greatly grieved by a leaflet printed and circulated by some anti-vivisectionists, which stated that the death of King Edward was caused by vaccine treatment.

Lord Llangattock and the Hon. Stephen Coleridge of the National Anti-Vivisection Society have written to all the papers dissociating their society from "this effort to exploit the lamentable decease of the King for controversial purposes."

KAISER LEAVES ENGLAND.

Kisses King George Twice—Thanks the People of London.

LONDON, May 23.—Emperor William departed from London to-day, proceeding to Port Victoria, where he boarded the imperial yacht Hohenzollern for the return to his domains.

King George accompanied his cousin to the railway station, and their parting was affectionate, the Emperor kissing the King twice. The Duke of Cornwall, the Duke of Connaught, and the members of the German Embassy were also at the station to bid his Majesty farewell.

To the Lord Mayor of London the German monarch sent a message expressing his warm appreciation of the sincere sympathy exhibited toward him in his sad bereavement by the people of London.

WANTED TO RECEIVE PEARY.

LONDON, May 23.—Presiding at the anniversary meeting of the Royal Geographical Society to-day, the President, Major Leonard Darwin, referred to the encouragement which great travelers had received from the late King.

"Only two days before his death," said the President, "King Edward sent word to the American Ambassador that ill-health alone prevented him from receiving Commander Peary, which otherwise it would have given him much gratification to have done."

BOMB ON HARLEM PIER.

Residents of Harlem Frightened by Crash in the Ship Canal.

A terrific explosion occurred about 2 o'clock this morning on the Interborough Rapid Transit Company's pier on the Harlem Ship Canal, near Spuyten Duyvil. The Pennsylvania Steel Company has for several days been storing steel rails and other railway equipment for the Interborough on the pier. The steel is designed for the new Subway extentions planned by the Interborough. Whether the explosion was the result of a dynamite bomb set off by some enemy of the steel company is not known as yet.

Residents of that part of the city in a radius of half a mile of the Harlem Ship Canal were startled by the explosion, which came like an earthquake shock and with a sound like a crash of thunder. Two policemen were standing at Broadway and 221st Street when the explosion occurred. They hastened toward the canal, and were surprised to find no one about the Interborough pier.

They found the pier watchman, William Zorsilach, who was rubbing his eyes and appeared to be dazed. He told the police that he did not know just what had occurred, but that the explosion, which had knocked him off his feet, appeared to have come from the pier. The policemen notified Police Headquarters over the telephone and several detectives were sent out on the case. Later they reported that the explosion was due to a bomb, supposedly set off by enemies of the steel company.

The bomb is said by the police to have been dropped probably from a Broadway Subway train as it passed over the Harlem Ship Canal on the Interborough bridge. The bomb missed its mark because the only damage the police could find were several broken windows on the bridge tender's shanty and a few broken windows in a Subway train.

ANARCHIST BOMB IN MADRID.

Hurts Nobody but the Thrower, Who Commits Suicide When Pursued.

MADRID, May 23.—An Anarchist threw a bomb to-day at the monument erected to the victims of the attempt against King Alfonso on his wedding day, May 31, 1906.

The bomb did little damage beyond wounding the Anarchist, who, when pursued by the police, committed suicide.

The bomb, the police say, was very similar to that used by Morales against the King.

SPECIAL JOURNEY, $1,000.

Cost to W. J. Chalmers for Trains and Boat to Catch the Mauretania.

Special Cable to THE NEW YORK TIMES.

LONDON, May 23.—W. J. Chalmers's race to catch the Mauretania, the story of which was telegraphed yesterday, was a costly journey.

Mr. Chalmers was charged an inclusive fee of £200 ($1,000) for the special trains and steamer from Dover to Queenstown, a total of 543 miles. This works out at 7s. 8d. ($1.83) per mile.

BATTLE NEAR BLUEFIELDS.

Rivas Said to Have Made a Passage Around the Insurgent Army.

NEW ORLEANS, May 23.—That Gen. Fernandino Rivas, at the head of 1,000 troops of the Madriz Army, arrived at Rama at the beginning of an engagement yesterday between the Estrada and Madriz forces in Nicaragua and made a successful passage around the insurgent army was the statement contained in a cablegram to-night to Dr. Lopez, ex-Governor of the Atlantic Coast District of Nicaragua, who is now in New Orleans.

By this manoeuvre, it is asserted, three divisions, numbering approximately 1,000 men each, are assailing the town of Bluefields. Two are in the front and rear, respectively, of Rama, and the other is seven miles from Bluefields.

BACK BROKEN, CAN'T TELL HOW

Newark Man Mortally Injured, but Is Unable to Explain It.

Thomas P. Carney, a member of the old elective Board of Education of Newark from 1900 to 1908, is in the City Hospital with a broken spine and other injuries which will cause his death.

He cannot tell how he was hurt. He was found early yesterday morning on the ground in Kirk's Alley, a short distance from the Market Street Station of the Pennsylvania Railroad. He had recently been living in cheap lodging houses.

HORSE IS CONGRATULATED.

Park Commissioners Formally Recognize His Long and Faithful Service.

CHICAGO, May 23.—The Lincoln Park Commissioners have formally adopted resolutions congratulating Porter, a twenty-six-year-old horse, on his sixteen years of faithful service and retiring him, pensioned for life, to spend the remainder of his days in ease and luxury.

Although old for a horse, Porter is far from decrepit.

BOY GETS $15,000 DAMAGES.

Jury Renders a Verdict Against the Orange County Traction Company.

WHITE PLAINS, N. Y., May 23.—Irving Demlitz, an 8-year-old boy of Newburg, got a verdict in the Supreme Court here to-day of $15,000 in his suit for $25,000 against the Orange County Traction Company, in which ex-Governor Odell is interested.

The boy's father, Leopold Demlitz of Newburg, brought the suit, as guardian. The evidence was that on July 1, 1909, the boy was riding on one of the company's cars. When he started to alight at Carpenter Avenue and Broadway, Newburg, he was knocked down and run over, his right foot being amputated about 5 inches above the ankle.

PERISHED IN THE DESERT.

Body of Dr. Mofk Found Near Sand Canyon, Cal.

BAKERSFIELD, Cal., May 23.—News came to-day that Dr. William A. Mofk, a graduate of the University of Michigan, wandered out into Sand Canyon, in the desert, on May 11 and was found dead there on Saturday.

Mofk was in charge of a hospital northeast of Mojave, on the Los Angeles aqueduct. He is supposed to have tried to reach the railroad at Brown. In delirium he had stripped himself naked.

THE PLAZA HOTEL SUMMER GARDEN and Terrace will open Wednesday evening, May 25th, special music. Tables may now be reserved.—Adv.

SPITZER, PARDONED, A STATE'S WITNESS

Liberated from Atlanta Prison by President Taft, ex-Pier Boss Testifies in Sugar Trial.

FRIGHTENS THE SUGAR MEN

He Confesses Complicity in Weighing Frauds with Gerbracht, Bendernagel, and Others on Trial.

Oliver Spitzer, boss of the Williamsburg piers of the Sugar Trust during the years in which the sugar-weighing frauds were going on, walked into the Criminal Branch of the United States Circuit Court yesterday, with a pardon from President Taft in his hand, to give his testimony, a free man, against Gerbracht, his old-time boss at the refinery; Bendernagel, the ex-cashier, and three underlings, who are on trial with Charles R. Heike, Secretary and Treasurer of the trust, for conspiracy to defraud the United States. It was a sorry episode for Gerbracht and Bendernagel, for Harry Walker, Spitzer's old assistant, and Halligan and Voelker, the two former tallymen, but Heike was spared. Spitzer did not connect him with knowledge of the weighing frauds.

If Henry O. Havemeyer had appeared from the grave he would not have created a bigger sensation than did Spitzer in Judge Martin's court, where the Sugar Trust men are beginning the second week of their trial. Spitzer was the "big fish" of the Government's prior haul, when Henry L. Stimson, Winfred Denison, and Felix Frankfurter convicted him, along with four ex-tallymen, but suffered a disagreement in the case against Bendernagel. The dock boss got a sentence of two years at Atlanta, as against a year on Blackwell's Island for each of his co-defendants convicted, and was led away vowing vengence on the people who had deserted him. Said Spitzer at that time: "The Sugar Trust made a scapegoat of me. It pounded and ruined me after I had served it faithfully for twenty-nine years. In the alleged fraud prosecution the Government cried for a victim, and the Sugar Trust answered by sacrificing me and four eighteen-dollar-a-week checkers."

Tells All to the Grand Jury.

The scapegoat returned yesterday from the wilderness with some of the sins of the trust still upon his head. These he dropped, in part, on the witness stand by telling how the trust "took care" of him and the tallymen it discharged after the discovery of the weighing frauds; by telling how Gerbracht, the Superintendent of the Williamsburg refinery, and Bendernagel knew all about the weighing frauds, and how he reported to a man named Leroy in the trust's head office, at 117 Wall Street, when the system of cheating the Government was changed from the bag of shot to the steel springs, about 1901. Leroy is now dead. It is a reasonable assumption that such other burden of guilty knowledge as Spitzer had he freed his mind of in the Grand Jury room, for as soon as his direct examination was over before Judge Martin, Mr. Stimson and Mr. Frankfurter took him before the Grand Jury, and kept him there most of the rest of the day.

When he left the Federal Building, walking by himself for the first time in months, Spitzer said that he wouldn't talk about how he got his pardon until after he had been cross-examined to-morrow. The Government's counsel naturally do not want him to give the defense material for his cross-examination. Nor would these lawyers discuss the visit of Spitzer with the Grand Jury, but from the fact that his evidence in the trial left several points undeveloped it was gathered that there might well be in Spitzer's full story something that would aid the Government in reaching somebody even higher up in the trust than Gerbracht, the Superintendent, and Heike, the Secretary-Treasurer.

From unofficial sources it was learned yesterday that Spitzer's brother and some Brooklyn friends who have political connections were working with him all Winter to get him to win a pardon by taking the step he took yesterday. The pardon was sure, provided there was in Spitzer's story sufficient meat to warrant its introduction before the Grand Jury or a trial jury, for the crime of which he was convicted, involving what is technically described as "moral turpitude," cost him his citizenship and made his evidence incompetent in any Federal court.

Getting His Confession.

It was about three weeks ago, so the story runs, that Spitzer made up his mind to tell all he knew. Chief Flynn of the local branch of the Secret Service was going to Atlanta on Government business, and Mr. Stimson suggested to him that he approach Spitzer once more to see if the ex-dock boss wasn't ready to talk. Spitzer told Chief Flynn that he had experienced a change of heart and wanted to confess. Very secretly, then, a transfer of Spitzer was arranged to the New Jersey Penitentiary, at Caldwell, and over there last Thursday went Messrs. Stimson and Frankfurter to receive the confession. Spitzer had declared that he would confess to Mr. Stimson or Mr. Frankfurter, and to them alone.

The confession was of sufficient importance to warrant its use in the pending trial; hence arrangements were made with Attorney General Wickersham to get the pardon from President Taft, and when Spitzer was brought over to New York yesterday Chief Flynn had it ready for him. In point of fact, Spitzer got the coveted paper into his hands just as he started into the courtroom where he was so unwelcome a visitor to the defendants.

"Oliver Spitzer," called out Mr. Stimson when Judge Martin and the jury had found their places yesterday morning.

"O-o-oh!" went up in involuntary exclamation from the defendants. Their faces became ashy white as the vision from the Atlanta prison walked in past their chairs. Testy old Gerbracht, who has made bold to tell Government witnesses they were liars when their testimony didn't please him, sank back into his chair, all a-tremble. Bendernagel kept his nerve, and so did Heike, their color being about the only indication of the shock they had experienced.

Defense Thrown in Confusion.

One of the first questions asked by Mr. Stimson was whether Spitzer knew the defendants or any of them, naming over the five.

"I object," sang out John H. Stanchfield, counsel for Heike.

"Specify your objection," retorted Mr. Stimson.

"I object on the ground that the testimony is incompetent, irrelevant, and immaterial," declared the attorney for the defense.

"Mr. Spitzer, please state in what way you are qualified to testify here," remarked the Government's counsel, addressing the witness.

"I have been pardoned by the President of the United States," replied Spitzer, and the defense was thrown into confusion again.

Spitzer reached into his pocket and

pulled out his pardon, bearing the signature "W. H. Taft," and there was no gainsaying his right to testify in any court. It was dated Thursday, May 19, 1910. When Mr. Stanchfield, specialist in legal objections, was silent.

From this point Spitzer's story ran on rapidly. It began away back in the years when he was a checker for the Sugar Trust, and followed the successive steps in his advancement to the point of dock boss. He declared that he knew all the defendants, but Heike only slightly, and described how he had under his charge, subject only to Gerbracht, everything that went on at the Williamsburg docks—the weighing, the checking, the sampling, and the testing. At length he came down to the specific subject of the frauds.

Here his testimony was in exact confirmation of the story previously told by the other witnesses for the Government in the present trial. It was the linen bag of shot that was used first to tamper with the scales, said Spitzer, and then, about the time when James M. Vail became Deputy Surveyor in charge of the weighing division, in 1901, this scheme had to be abandoned because the sides of the scales were boarded up.

"Did you report the fact to Mr. Leroy in the company's office?" asked Mr. Stimson.

"I did," said Spitzer.

"Was any change made in the methods of the company?"

"There was," Spitzer replied.

Invented Steel Spring Process.

"Did the underweighing continue?" was the next question. Spitzer answered in the affirmative, and then was asked what new method was devised. He had already explained that the bag of lead falsified the weight against the Government to the extent of thirty-five or forty pounds in a draft of 100 pounds, and then proceeded to narrate how he and Harry Walker, his assistant, went to work to experiment on the scales for the purpose of discovering how they might again be tampered with so as to continue the underweighing. Spitzer said that as a result of his experiments he found that if a hole were bored in the stanchion at a certain place and a thin piece of steel inserted which a tallyman might manipulate it would produce the desired effect. He accordingly bored the holes in the stanchions of the seventeen scales on the Williamsburg piers and had the steel springs made which went through them into the journal of the scale beams.

Here was where one of the significant omissions in Spitzer's testimony of yesterday occurred. He did not say where he got his instructions to make the experiments, or who besides Walker helped him with them, or how the steel springs were ordered and obtained. Perhaps the Grand Jury got some further light along these lines.

The witness continued to tell Mr. Stimson that the heavier of the two sets of springs already described by Government witnesses were used first, and later on the lighter springs which reduced the variation against the Government to a matter of nine or ten pounds a draft. Next he described a system of signal lights which he arranged on the dock to notify the tallymen of the approach of any Government representative, and declared that the orders from time to time to turn on these lights generally came to him, but from whom he could not remember.

The arrangement with Gerbracht and Bendernagel to increase the wages of the tallymen who were depended upon to work the steel springs was the next feature of Spitzer's testimony, and in this connection he directly incriminated the former superintendent and cashier of the refinery in the guilty knowledge of the scheme to defraud.

Now Spitzer's attention was drawn to the year 1906, when the customs authorities began to get somewhat more active than they had been in the years preceding. He declared that some time in the Fall of that year he had been advised from the head office of the company over the telephone to "go easy," but he insisted that he did not know who gave him this warning. When Spitzer got to telling how the Trust "took care" of him and his fellows after the raid of Nov. 20, 1907, however, Spitzer's memory improved greatly.

It was Gerbracht, Spitzer asserted, who came once a week to the garage, where he found employment after his discharge by the Trust, with a bag of money. The bag contained the sum of the wages previously paid to Spitzer and the former employes who had been discharged at the time Spitzer was, and the witness said that he acted as distributing agent. Later on, after the whole crew except Gerbracht had been indicted, the wages did not fall, and Spitzer asserted that the Trust only stopped its payment after the convictions had been obtained last Fall.

That was about the end of the Spitzer story. When the Government was done with him George W. MacKellar, counsel with Clarence K. Lexow for Halligan, Walker, and Voelker, asked for a postponement of the cross-examination for a week so they could engage other counsel to conduct it, inasmuch as they had been Spitzer's own counsel at the former trial.

"Why could not Mr. Stanchfield or Mr. Graham conduct it?" inquired Mr. Denison, and he was greeted with a duet of

"Oh, no! Oh, no!"

"I represent Mr. Heike and my time is taken up," explained Mr. Stanchfield.

"And I stand with Mr. Stanchfield," echoed Mr. Graham.

So Judge Martin gave the lawyers for Bendernagel, Gerbracht, and the rest until to-morrow morning to retain another lawyer to cross-examine Spitzer, and there the matter rested while the Government went on with some corroborative witnesses for the remainder of yesterday's session.

WASHINGTON, May 23.—Attorney General Wickersham was at the White House when word was received in this city of the pardon of Oliver Spitzer. When he left he seemed surprised that any one should know of the fact. "Who announced it and where was it announced?" he sharply inquired. When told that the announcement came from New York he said:

"You had better go to the Department of Justice to find out about pardons instead of going to New York."

At the Pardon Division of the Department of Justice to-day it was said that the pardon of Oliver Spitzer had been arranged entirely by Attorney General Wickersham, and that no one in the division knew anything about the case. Instructions had been received there to keep the matter quiet when the pardon was issued.

At the White House to-day it was said there was no statement to be made as to the pardon.

ARRESTED ON SPITZER'S STORY.

Former Treasury Employe Brzezinski Locked Up on Perjury Charge.

James C. Brzezinski, the former special employe of the Treasury Department who assisted Special Agent Richard Parr in the detection of the secret spring used to underweigh sugar at the Williamsburg piers of the American Sugar Refining Company on Nov. 20, 1907, was committed to the Tombs prison by United States Commissioner Shields late yesterday afternoon on a charge of perjury.

Oliver Spitzer, former Dock Superintendent of the Sugar Trust, who was pardoned by the President to give testimony in the sugar fraud cases now on trial, made the disclosures which resulted in the arrest of Brzezinski. This is considered strange, for it was Brzezinski's testimony that prevented Spitzer from being convicted of attempted bribery in the Brooklyn Federal Court in 1908. At that trial Brzezinski testified that Spitzer had not endeavored to approach either himself or Parr in an endeavor to hush up the finding of the piece of "corset steel" in one of the seventeen weighing machines, although he had given contrary evidence on which the indictment of Spitzer was based. This action of Brzezinski led to an open breach with Parr, and after an investigation at the Custom House the former lost his position in the Government service.

The testimony upon which the present charge of perjury is based was given in the recent investigation, when Brzezinski again repeated his testimony that Spitzer had not endeavored to bribe him and Parr after the finding of the concealed spring on Nov. 20, 1907. He had no idea at the time of the confession that Spitzer was to make.

Upon getting Spitzer's testimony that he had endeavored to bribe Brzezinski and Parr, at the close of the Heike trial yesterday, Assistant United States District Attorney Felix Frankfurter swore to a charge of perjury before Commissioner Shields. The warrant was given to Marshal Henkel for service, and Brzezinski was found at a matinée performance in a theatre. He was taken before Commissioner Shields, who set the examination for Friday at 2 P. M., and fixed the bail at $5,000. The prisoner was allowed to telephone for a Dr. Lewis of Brooklyn. The latter made a flying trip to the Federal Building in his automobile, but had neglected to bring the deeds of his property with him and was not accepted as a bondsman. Brzezinski, who had taken his arrest coolly, was locked up for the night in the Tombs.

Brzezinski lives at 423 Fifty-fifth Street, Brooklyn, and has been running a private detective agency in Manhattan. There is a Dr. M. T. Lewis living at No. [illegible] in the same street.

RABBI MAGNES OUT OF TEMPLE EMANU-EL

Congregation Decides Not to Re-elect Him Because of Differences Over Ritual.

HIS TERM EXPIRES OCT. 1

Dr. Magnes Reaffirms the Views Expressed in His Passover Sermon, and Says He Cannot Change Them.

The Rev. Dr. Judah Leon Magnes, associate rabbi at Temple Emanu-El, will cease to be rabbi in that pulpit at the expiration of his term on Oct. 1.

This was decided at the annual meeting of members of the congregation in the vestry room of the temple last night, after the Board of Trustees had reported itself unable to recommend his re-election, owing to his insistence upon the sentiments voiced by him in a Passover sermon on April 24, which, the congregation decided, were in ritual and doctrine contrary to the tradition of Temple Emanu-El as a leader in the Jewish reform movement.

In the Trustees' report a letter was read last night, written by Dr. Magnes to the Board of Trustees on May 16, reaffirming his position and declaring that unless the congregation could give some sign of agreement with them he could not be a candidate for re-election. The letter said:

To the President and Board of Trustees of Temple Emanu-El, New York:

Gentlemen: I have learned from a committee designated at an informal conference of your board, that a majority of the board is not in sympathy with the views expressed in my Passover sermon, and that the opinion of such majority reflects the attitude of a considerable part of the congregation as well.

When I accepted the invitation in 1906 to become one of the rabbis of Congregation Emanu-El, it was explicitly stipulated that I was to have the right to give free and untrammeled expression to my convictions. I recognized, at the same time, the right of the congregation to signify its disagreement with any opinions I might have, and it was understood that I might be at liberty to sever my relations with the congregation whenever I found myself unable to reconcile my views with those to which the congregation adhered.

What I said in my Passover sermon voices convictions which, so long as I should continue to be your rabbi, I would feel bound to advocate, in order to bring about a genuine reform of Judaism by a revivification of its true spirit and sacred traditions. Nothing is further from my purpose than to induce this congregation to revert to "Orthodoxy," in the sense in which this much-abused term is commonly understood. A decorous service, with family pews, a reasonable use of the English vernacular, and all possible conformity with the spirit of the land, has always found in me an earnest supporter. Nor am I unwilling to discuss the efficacy of each and every remedy suggested in my sermon.

But I believe I have the right to expect some indication that the congregation recognizes the existence of the conditions I have pointed out, and that relief must in large measure be sought through a closer communion with the whole House of Israel and a closer approach to the sources of Judaism. On condition that such an indication can be given me by the congregation, I shall be willing to continue to occupy its pulpit.

If, however, the congregation indicates that I am not to expect its co-operation in accomplishing the purpose I cherish, then I am constrained, with regret, but without the least hesitation, to refuse a re-election to the rabbinate of the congregation at the expiration of my present term.

Thanking you for your many acts of courtesy, and with the sincere hope that Congregational Emanu-El may be a great influence for good in Judaism, I am, very truly yours, J. L. MAGNES.

The remedies proposed by Dr. Magnes had included the restoration of the Bar Mitzvah or Hebrew confirmation of boys, study of the Hebrew language in the Sunday school, adult classes for the study of Hebrew literature, reduction of membership fees, and the substitution of the traditional Jewish prayer book for the Union prayer book now used by all reform Jewish congregations.

"These conditions," said Louis Marshall, Secretary of the Board of Trustees, last night, "the congregation was unable to accept, and it therefore agreed with the report of the Trustees, declaring itself unable to recommend Dr. Magnes's re-election at the expiration of his term on Oct. 1.

"The Board of Trustees was then delegated to act in conjunction with a committee of four members, still to be appointed, to consider the subject of the pulpit and of finding an incumbent for it at an early date."

There was no election of a rabbi last night. Dr. Joseph Silverman, senior rabbi of the congregation, will continue in office.

Besides hearing the reports of the Trustees and committees, the congregation re-elected the following officers, whose terms had expired: President—James Seligman; Vice President—M. H. Moses; Trustees—Henry Sidenberg, Louis Marshall, and David Leventritt.

Dr. Magnes said last night that he had nothing to add to his letter to the Board of Trustees, nor any statement as to his future plans. He had some time ago decided to spend his vacation this Summer in Palestine, and will leave here for that country on June 17.

Manufacturers Wholesalers

Some wholesalers who are utilizing our facilities find that they are able to reduce the number of their porters by two-thirds. The present shipping room force gives far better, faster, surer, more intelligent service at a saving—a proven saving—of $6,000 yearly.

Some manufacturers who are our tenants find that their piece workers make from $1 to $1.50 more weekly. The increased facilities we give, the marked advantages of perfect light, ventilation, *comfort*, every known facility—these enable them to do more work, better work—faster work. The other operatives increase their production in exactly the same proportion. Does this appeal to you? Greatly increased production at the same payroll cost?

Ask us "HOW?"

Bush Terminal Co.

100 Broad Street, New York City

DE MONTPENSIER UNDER FIRE.

French Duke Here Tells of His War Adventures Before Melilla.

Duke Ferdinand de Montpensier, brother of the Duc d'Orleans, who claims the title of King of France, received a reporter in the royal suite at the Hotel Knickerbocker yesterday. The Duke, who, like his brother, is exiled from his country, was most democratic in speech and manner.

Nor did the Duke talk much about his plans for hunting with a moving-picture machine which he expects to use as a matter of record in his adventures in the wilds of Mexico, the Rocky Mountains, and the jungles of Southern China. He made known for the first time his experiences in the recent trouble between Spain and Morocco, when, as a Lieutenant in the Spanish Navy, he was under fire for ten consecutive hours at Melilla.

"It was on the night of Sept. 5 last," said the Duke, "that I was ordered to take food and ammunition from the Spanish battleship Numancia to the Spanish soldiers in the fort at Melilla. As First Lieutenant I commanded a steam launch with several small boats in tow filled with food and ammunition. We put out under the cover of darkness from the ship.

"We were hardly a hundred yards from the ship when we were sighted by the enemy. Although it was 10 o'clock the moon had not risen. But the Arabs have keen eyes, and as we passed in through the neck of the smaller bay, headed toward the fort, the bullets dropped about us. For a long ways we were within 200 yards of the enemy on the shore, and they kept up a fusillade from behind rocks.

"All night we passed under fire to and from the ship. Two of my men were wounded and one killed. In the light of the moon I watched for figures to show from behind the rocks. Three times I saw a man fall after I shot, and on a subsequent trip to the fort we found three bodies lying where they dropped.

"It was a night I shall never forget. When I returned to Spain King Alfonso decorated me with the badge of honor known as the Maria Christina. I am happiest when I am fighting or hunting, and this trip is my second one around the world in search of game.

"I was attacked once in India by a buffalo, and barely escaped death. As the buffalo plunged toward me I emptied my gun, inflicting a mortal wound. It was the last shot, and to my consternation the buffalo kept coming on toward me, with death in his eye. I leaped to one side as he lunged at me, and then he stumbled into his death agony and died from the wound in his head.

"When I next hunt in the jungle of Indo-China I shall do so from a motor car, which has been specially constructed for my use. It is almost like an armored car, and the tires are made of leather and are puncture proof. It is rather hard going for a motor car in the jungle, as there are no roads.

"As for my moving picture machine, I am simply taking it along for a record. After a while all explorers and hunters will include a cinematograph in their outfit, for then one will have pictures to demonstrate what he says."

The Duke then told something about his royal brother, who is living quietly in Woodnorton, Worcestershire, England. He said that he himself was allowed to visit France as long as he did not mix up in politics.

The Duke is fully six feet tall, and is 26 years old. He laughed at the idea of his coming here to hunt an American heiress. He is rich in his own name, having inherited the wealth of his grandfather, the late Duc de Montpensier.

Accompanying the Duke is his intimate friend, Hubert Thonier, a good shot also, although he wears a gold bracelet, a servant, and a moving picture machine operator. M. G. Pontac of this city will accompany the Duke in his hunting trip to the Rockies. The party will remain in New York about ten days.

COX MEN BACK LONGWORTH.

Will Give Roosevelt's Son-in-Law Solid Support for Ohio Senatorship.

Special to The New York Times.

CINCINNATI, May 23.—The Cox organization in Cincinnati will support to a man Congressman Nicholas Longworth of the First Ohio District for the Senatorship, in succession to Senator Charles Dick of Akron. Cox men say openly that they will not only give him their support, but that they will work for him at the Dayton Convention this Summer.

When the primaries were held in Cincinnati on May 17 every Cox man at every balloting place whispered to the men as they voted, "Please scratch the name of Dick at the top of the ticket." Later it was learned that Longworth had been decided upon by the Cox-Herrmann-Hynicka organization as the most likely man to defeat Senator Dick. That is the reason why Mr. Longworth was so vehement in opposing the placing of his name on the Gubernatorial slate. He told Charles P. Taft that under no consideration would he be a candidate for that place, and repeated this declaration to R. K. Hynicka in a letter.

It is thought here that the naming of Longworth for this position at the primaries will cause a stampede in his favor by the Republicans. Ever since Herrick withdrew Longworth has appeared to be the most available man.

HIS FIRST RAILROAD RIDE.

Ayres Will Go to Newark on His Thirty-first Birthday.

BRANCHVILLE, N. J., May 23.—To celebrate his thirty-first birthday soon William Ayres of Sandystone Township will take his first ride on a railroad train, going to Newark.

Ayres does not hate or fear the railroad, but a chain of circumstances has kept him away from them. He has traveled much about the country in carriages and has even taken a spin in the automobile of his employer.

"I have never had time to take any trips," said Ayres to-day. "I never had the money. What I earned I needed to support my family. I have read in newspapers about the big city and the doings of the city people. I have always wanted to see the world, and I will do so yet."

TAPEWORM CLUB DINES.

Vice President Sherman and Odell and Black at Washington Banquet.

WASHINGTON, May 23.—Members of the Tapeworm Club, an old organization of New York Republican Congressmen, dined here to-night at the Chevy Chase Club. The club was organized when former Gov. B. B. Odell of New York, Vice President Sherman, former Gov. Frank S. Black, and others were members of the House. It was an eating club then and is a banquet club now.

Among those present at the dinner were former Govs. Odell and Black, former Congressman Lucient Littauer, Vice President Sherman, Wallace Foote, Representative Southwick, Charles G. Bennett, Secretary of the Senate, and former Senator Hemenway of Indiana.

BEAT SUSPECTED KIDNAPPER.

Crowd Fails on Italian from Whom a Father Had Rescued His Baby Boy.

Yonkers residents inflicted summary punishment last night upon an Italian who gave his name as Michael Deveto, and who was found leading Jerome, the three-year-old son of Samuel Weinberger of 160 Riverdale Avenue, through the streets.

Weinberger and his wife, accompanied by Jerome, had gone into a confectionery store on Riverdale Avenue. Unnoticed by his parents, Jerome toddled into the street. A few minutes later a girl, Mamie Beiner, ran up to Weinberger and cried: "An Italian has run away with your boy."

A couple of blocks ahead Weinberger saw a rough-looking fellow leading Jerome by the hand. Weinberger overtook him and rescued the child. Deveto drew a knife, but before he could use it Weinberger knocked him down. A crowd gathered, and when the nature of the trouble was learned a score of men sprang upon Deveto and pounded him without mercy. The intervention of the police saved him from further punishment when he was half unconscious.

When Deveto was arraigned in court he denied attempting to kidnap the child. He said the boy followed him.

Suspicious characters followed the Weinbergers after Deveto was locked up, and by the advice of friends they decided to withdraw the complaint in court.

RISK LIVES TO SAVE A BLAZING LIGHTER

Captain and Mate Stick to the Stranahan Until She Is Almost Burned to Water's Edge.

DANCING PAVILION IN PERIL

Clason Point Merrymakers in a Panic as Pier Catches Fire—Near Scene of Slocum Disaster.

A steam lighter, loaded with lumber, on fire just above North Brother Island in the Upper East River, where the ill-fated Sunday school excursion steamer General Slocum was burned in 1905, furnished spectacular effects last night and brought to light two heroes in the persons of the Captain and the mate, who refused to leave the lighter after all hope of saving her was gone, and after they had been severely burned. A panic among several hundred pleasure seekers in a big dancing pavilion at Clason Point, toward which the burning boat was drifting, furnished additional excitement.

The boat was the steam lighter Joseph A. Stranahan, belonging to McCaleven Brothers of 81 Broad Street. It was in charge of Capt. William Gulley of 540 Fifty-fifth Street, Brooklyn. Yesterday morning Capt. Gulley received orders to go to the Erie Railway pier in the North River and take forty Indians and a carload of lumber to Glen Island, a Summer resort in the Sound. The Indians are to appear in a spectacle called the Hiawatha Show at Glen Island, which opens on May 28. The lumber was consigned to the L. A. Thompson Company, which is building a scenic railway at Clason Point.

The crew, besides the Captain, consisted of First Mate Percy Walsh, Engineer John Wilson, Assistant Engineer John Kane, and Deck Hand Gus Leibright. Capt. Gulley landed his cargo of Indians at Glen Island, and late in the afternoon started for Clason Point to discharge the lumber. About 7:30 o'clock, when the vessel was off College Point, Mate Walsh discovered fire in the hold, close to the engine room.

He notified the Captain, who set the crew at work to fight the flames. The Captain pointed the vessel's nose toward the Bronx shore and put on full speed. The fire was a stubborn one, but after a hard fight it was being subdued, when a barrel of kerosene which had not been noticed exploded. The stern of the vessel was immediately a mass of flame.

Stay with Their Boat.

Capt. Gulley ordered every one to the lifeboat. At the last moment he refused to leave himself, saying he would stick to the wheel and try to beach the boat. When Mate Walsh found the Captain was obdurate he put back to the burning vessel and leaped aboard.

"My place is beside you, Cap," said Walsh, "and here I'll stick."

The Captain and the mate kept close to the wheel until the flames drove them to the bow, and being unable to manage the boat it began to drift toward the northwest. The men in the lifeboat rowed frantically toward shore for help. They had a hard time, however, keeping their bearings in the dense fog.

When the vessel was about a mile and a half from Clason Point it was seen by Edward Dilligan, the proprietor of the Clason Point Inn. All he could make out through the fog was a blur of flame, and he immediately surmised that an excursion boat was on fire. He called up all the fire companies in the neighborhood on the telephone and notified the police of the Westchester Station. The nearest fire station to Clason Point is three miles distant, and owing to the indefinite information the firemen received they had a hard time locating the exact point toward which the burning boat was drifting.

The Sergeant at the Westchester Police Station told Mounted Policeman Edward West of the fire, and West spurred his horse in the direction of Clason Point. As he was galloping along the Clason Point road he almost ran over the firemen, who were feeling their way through the fog with their apparatus. He led the way to the pier, and when the firemen arrived there they discovered that there were no water hydrants.

Launch to the Rescue.

After arousing the Fire and Police Departments Dilligan started to do some rescuing on his own account. The Joseph A. Stranahan had drifted to within half a mile of the shore, and, calling upon Clinton Stevens, who owns most of the property at the point to follow, Dilligan put out through the fog in his launch, the Elk. Without much trouble he found the lifeboat containing Wilson, Kane, and Leibright, and took them aboard. Everybody on Clason Point was aroused by this time. A crowd swarmed down upon the boats of the Clason Point Yacht Club, and soon a dozen or more were rowing toward the burning lighter.

They could plainly see Capt. Gulley and Mate Walsh standing upon the vessel's bow with the flames close behind them. The vessel was drifting straight for Cowan's Dancing Casino, and for a time it looked as if it would land there and set it afire. Some one shouted a warning, and the crowd that was watching from the end of the pier made a mad scramble for safety. Women and children were knocked down and trampled on, but no one was seriously injured.

More firemen and policemen had arrived by this time, and with long poles they kept the boat from coming alongside the wharf. It was finally pushed off, and drifted over to the Clason Point pier. As it struck Capt. Gulley and Mate Walsh jumped ashore. Both had narrow escapes. Their hands and faces were blistered. They were taken into the Inn close by and their injuries attended.

When the lighter struck the pier the flames leaped to a pile of lumber stored thereon, and soon the pier was ablaze. Near by another steam lighter, the Stamford, with 125,000 feet of lumber on board, was in danger of catching fire also. Its moorings were cut loose and it was allowed to drift down the river. It was beached without loss about 100 feet below the point.

The firemen managed to keep the flames from spreading along the pier, but nothing could be done to save the Joseph A. Stranahan. The boat and its cargo of yellow pine burned to the water's edge.

Capt. Gulley and Mate Walsh refused to leave the place until the last ember had died out.

What was left of the lighter finally sank, leaving only a foot of smokestack above the water. About that time the fireboat McClellan arrived from Manhattan.

Ambulances were called from the Fordham Hospital, and Drs. Carey and Kessler dressed the Captain's and mate's burns. They went to their homes.

The Joseph A. Stranahan was built in Athens, N. Y., in 1883. She was of 127 tons gross tonnage. Her length was 99.5 feet and her home port was New York City.

FIRE ON THE COLORADO OUT.

Little Damage Done to the Mallory Liner or Its Cargo.

KEY WEST, Fla., May 23.—The fire which was discovered yesterday afternoon in the lower hold of the Mallory Line steamer Colorado was extinguished at noon to-day, and it is not believed that any serious damage was done either to the ship or cargo.

The revenue cutter Forward and navy tug Massasoit went alongside as soon as the Colorado entered the harbor this morning, having been advised by wireless of the steamer's plight. The Colorado was grounded on Middle Groundbank, where the work of fighting the flames began in earnest. The Colorado was still aground to-night, and the flooded hold is being pumped free of water.

The forward and the Massasoit left the Colorado's side before dark. No officer or agent of the line came ashore to-day, and no details are known further than that the fire was discovered at 3 o'clock Sunday afternoon while off the East coast.

The Colorado was bound from New York to Galveston with a general cargo.

A brief message was received at the office of the Mallory Line here yesterday morning from Capt. W. T. Davidson stating that the steamship Colorado was on fire. Later a message reached the office that a Government vessel was standing by and the fire, which was in the forward hold, was out. The Colorado was bound from this port for Key West and Galveston. She carried no passengers. The vessel sailed from here on Wednesday and was due at Key West yesterday.

SMALL FIRE CAUSES PANIC.

Burning Pitch in the Cellar Called for Second Alarm and Police Reserves.

A fire which started in the cellar of a three-story brick building on lower Fulton Street, Brooklyn, yesterday among a lot of barrels of pitch and tar caused a panic among the four families living on the upper floors of the house and the residents of a tenement building next door.

Dense clouds of smoke from the burning pitch filled the house and streets, causing the families in the house to believe that the blaze was much larger than it really was. The Fulton Street Police Station adjoins the burned building, and the reserves were easily at hand to give assistance to the terror-stricken tenants.

The two months' old baby boy of Mrs. John Gomez was carried out partly overcome by smoke. The police guided all the families safely to the street. It was found necessary to sound a second alarm, though the damage to the building and contents caused by the fire was only $800.

Taxicab Catches Fire.

Theatre crowds in the vicinity of Herald Square saw a taxicab fire last night shortly before the shows began. The vehicle was owned by Martan Oronf of 200 East Eighty-sixth Street, who operates it for himself, and the trouble began when a quantity of gasoline caught fire. Three hundred dollars' damage was done before the fire was extinguished.

TRAIN CUT OFF HIS LEGS.

Henry Maher Attempts to End His Life at a Brooklyn Subway Station.

Several persons waiting for a train for Manhattan in the Borough Hall station of the Subway in Brooklyn yesterday afternoon saw Henry Maher of 233 Court Street, that borough, attempt suicide by throwing himself in front of a train as it was pulling up to the station platform. He had been pacing nervously up and down the platform before the train arrived.

The motorman put on the emergency brakes as soon as he saw the man jump, but before the train could be stopped the wheels of the first car and the forward trucks of the second car had passed over him, amputating both legs.

The Interborough employes lifted him from under the car and carried him across the tracks to the uptown station of the Subway, where he was attended by an ambulance surgeon from the Brooklyn Hospital. The surgeon was surprised to find the man conscious and able to talk. While the surgeon was dressing his injuries, before removing his to the hospital, Maher, supporting his head on his right arm, watched him at work. He finally asked for a priest. A messenger was dispatched for one at the rectory of St. Charles Borromeo, in Sidney Place, near Livingston Street.

Maher lives at the Court Street address with his wife and 2-year-old boy. Mrs. Maher said her husband worked in a sugar refinery at Fort Lee. She said there had been no family quarrel, but that he had been drinking. He was taken to the hospital a prisoner on the charge of attempted suicide. It was said there last night that he would probably die.

DOG LICENSE BILL DEFEATED.

It Would Have Taken Away the Power from the Humane Societies.

Humane societies in the State are mightily pleased with their success in defeating in the Senate the Cobb License bill, which threatened to take from the hands of the societies the licensing of dogs. It mustered only nine votes when it came up in Albany last Friday.

Had it passed, the State would have been set "forty years back in humane legislation," General Manager William K. Horton of the Society for the Prevention of Cruelty to Animals said yesterday. The measure would have placed the control of dogs in the hands of the State Department of Agriculture, removing all power from city and town authorities and local humane societies.

"The most barbarous provision of the bill," said Mr. Horton, "was that which permitted the killing of any dog which strayed from its owner's premises by any one, the sole restricting clause being that animals 'licensed were to be exempt.' Another provision was that the registration fee, which now is $1 to $3 a year, was to be increased to $5 for female dogs, males being kept at the same figures The bill originated with the State Grange."

The number of persons who would be affected by this measure should it have become a law, may be realized when it is stated that in Manhattan and the Bronx there are nearly 200,000 dogs, while Brooklyn has 100,000.

BELL LOSES TO MADDEN.

Broker in Default in Horseman's $50,000 Damage Suit.

John E. Madden, the horseman, won his suit against Louis V. Bell, a local broker, by the failure of Bell to put in an appearance yesterday in the Supreme Court before Justice Ford. The Justice signed an interlocutory decree for $50,000, the amount sued for.

Madden alleged that Bell influenced Mrs. Marie Anna Louise Magrue Madden, Madden's divorced wife, whom Bell married, to bring injunction proceedings which destroyed the success of a horse sale which Madden conducted at Sheepshead Bay.

The sale realized $54,000, but Madden alleged that but for the charges made by his former wife at Bell's alleged instigation the amount would have been much greater. The horses sold were from Madden's stock farm at Hamburg Place, Lexington, Ky.

ANGEL DANCERS LOSE PROTEGE

"Farmer," a Waif They Adopted, Will Go Back to His Mother.

"Farmer," a 10-year-old boy, who was adopted by the Lord's Farm Community, known as "Angel Dancers," several years ago and over whom there was much dispute when Garret Storms ousted Huntsman T. Mnason, the leading spiritual adviser, has been reclaimed by his mother and will soon return to France.

A woman who gave her name as Maria Theresa and her baby boy were taken in at the Lord's Farm. The child, which was named "Farmer," remained, though Maria Theresa returned to France and married a well-to-do Frenchman.

Some time ago she sent for the boy, but Storms refused to surrender him, until Justice James Bratt of Hackensack, Superintendent of the Children's Home, persuaded him to do so.

"Farmer" Storms, who is now at the residence of an aunt in Brooklyn, will sail on May 31 for France to join his mother. Justice Bratt received a note from the boy this morning in which he requested that his toys and bank book be sent to him.

Smallpox in the Birma's Steerage.

Discovery of a case of smallpox on the steamer Birma resulted in the detention of the vessel yesterday on her arrival from Libau and Copenhagen. The patient is a child who traveled in the steerage with more than 800 passengers. A number of these will be held for observation on Hoffman Island, where the little patient was also taken. The steamer was disinfected.

The world's current literature reviewed in The New York Times Saturday Review of Books. Essays on chief literary topics of the week. Mailed to any address in the United States for One Dollar a Year.—Adv.

WOMAN LEARNS LAW TO PLEAD OWN CASE

Forced to Do It, Says Miss Requa, When Other Attorneys Refused to Act for Her.

SUES BOARD OF EDUCATION

For Reinstatement as Supervisor of Physical Culture in the Public Schools—Decision Reserved.

Mary Augusta Requa, who became a lawyer because, she said, she could find no attorney who would guarantee to recover her place as Supervisor of Physical Culture in the public schools, appeared yesterday before Supreme Court Justice Erlanger to argue for a writ of mandamus against the Board of Education. Justice Erlanger reserved decision.

Miss Requa has been fighting for seven years—since the Board of Education dismissed her on charges in 1903. She has reported for work on every schoolday in that period. Prior to consolidation she was a Supervisor of Physical Education at $2,000 a year salary.

At that time her place was abolished and Luther H. Gulick was appointed Director of Physical Training at $4,000 a year. Miss Requa was retained as assistant to Mr. Gulick, with supervision over her old territory, at the same salary as she had enjoyed before the consolidation.

She considered this a grievance, she said, and insisted on reporting for work as principal director, and made continuous protests to the Superintendent and the Board of Education. She refused to do the work to which she was assigned, and was brought up on charges and dismissed. She then took her case to a score of lawyers, all of whom told her she had no redress from her dismissal. Miss Requa then entered upon the study of law, so that she might prosecute her own claims.

Assistant Corporation Counsel Charles McIntyre, who appeared in opposition to Miss Requa's application, said that Miss Requa's claim had lapsed from lack of prosecution and that, as the place has been abolished and she herself dismissed from the department on charges, she had no basis for an action for reinstatement.

SHAUGHNESSY DENIES MERGER

Says Canadian Pacific Has Not Acquired Ontario & Western.

Special to The New York Times.

MONTREAL, May 23.—Sir Thomas Shaugnessy denied to-day that there was any truth in the report that the Canadian Pacific had acquired a controlling interest in the New York, Ontario & Western, and added that he had never thought of such a thing, "that is, not in office hours," he remarked.

"It might be a fine thing," he said, "to have Canadian Pacific engines pulling freight into New York City, but I fail to see how it would benefit Montreal or Canada. I must admit that I, with others, have had dreams of like to see the Canadian Pacific absorb the New York Central, the Pennsylvania, and all the rest of them. One is about as near reality as the other."

The absorption of the Ontario & Western by the Canadian Pacific Railroad is regarded by railway men here as the most natural thing in the world. It has been thought that the Canadian Pacific would take hold of the line, extend it along the south shore of Lake Ontario to Niagara Falls, where the Canadian Pacific has a line in process of construction, and west to Woodstock, on the main line between Detroit and Montreal. The Canadian Pacific Railroad has running rights over the Wabash from Detroit to Chicago. Hence the acquisition of the New York, Ontario & Western would probably mean the establishment of a new route between New York and Chicago in competition with the Lehigh Valley route of the Grand Trunk.

STILL FEAR POLLUTION.

City Sewerage Commission Again Reports Against the Passaic Valley Plan.

The Metropolitan Sewerage Commission presented a further report to Mayor Gaynor yesterday on the construction of the proposed Passaic Valley sewer in New Jersey. The commission still contends that the sewer would materially add to the pollution of the waters of the harbor, and urges that steps be taken to make the city a party to the suit with the State opposing the construction of the sewer now pending in the United States Supreme Court.

It is pointed out that the State of New Jersey and the United States Attorney General have withdrawn from the action on an agreement entered into with the Passaic Valley Sewerage Commission. This agreement includes provisions for the handling of the sewage which the Metropolitan Commission does not consider sufficient.

"The agreement does not give adequate assurance to the people of New York City and State that the Passaic Valley project will not become a public nuisance and the method of enforcing the agreement is open to criticism," says the report.

President Soper of the commission held a conference on the subject yesterday with the Mayor, and the latter said that he will take it up with Corporation Counsel Watson.

PROTECTION OF WORKMEN.

Paul U. Kellogg Says More Legal Safeguards Must Be Granted.

ST. LOUIS, Mo., May 23.—Paul U. Kellogg of New York, in an address to-night before the National Conference of Charities and Correction, said:

"We must insure by law to American workmen certain minimum standards of hours of labor and of rest, of safety, of health, of restitution when the workingman is killed or injured or diseased through his work, and of current wages such as will sustain life amply."

Local public and private institutions of charity and correction were visited today by the delegates. In addition, six sectional and one general session of the conference were largely attended.

Probation officers from many cities in the sectional meeting on "Children" agreed that the juvenile court had been a success, and its enlargement was urged. The National Probation Officers' Association attended the meeting in a body.

BLACK HANDER SENTENCED.

Albano Gets Shorter Prison Term by Changing Plea to Guilty.

In pleading guilty for assault in the first degree before Judge Fawcett in the County Court, Brooklyn, yesterday, Pasquale Albano, known to the police as a leader of a gang of Black Handers, saved himself from a long sentence. He was indicted for attempted murder with his pal, Raffaello Pissano, for shooting another Italian in the eye after trying to extort $100 from him.

Pissano was convicted on the indictment several weeks ago and is now serving a term of twenty years in Sing Sing. Albano was allowed to change his plea yesterday to the lesser charge, and was sentenced to nine years and ten months in Sing Sing. Judge Fawcett in passing sentence repeated his statement made at the trials of other Black Handers convicted of extortion, that he would give them the limit if any of them came before him in the future. He told Albano that he would like to have him deported as soon as his sentence expired.

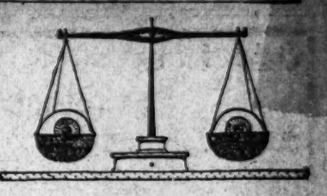

Well balanced eyes

are rare, both eyes being seldom alike. Look at this print with each eye separately and if it is not equally distinct, one of your eyes is doing more work than it should.

The danger of eye strain can be avoided by having your eyes examined by an *Oculist*. Don't make the danger doubly great by entrusting your eyes to any but a Registered Physician. *Harris Opticians* simply adjust the glasses prescribed by *Harris Oculists* (registered physicians). You get this double service at the cost of glasses, $2 or more.

M. H. Harris
Oculists and Opticians
54 East 23d St., near Fourth Ave.
27 W. 34th St., bet. 5th & 6th Aves.
54 West 125th St., near Lenox Ave.
442 Columbus Ave., 81st & 82d Sts.
78 Nassau Street, near John Street.
1009 B'way, nr. Willo'by Av., B'klyn.
489 Fulton St., Opp. A. & S., B'klyn.

A Little Wellspring of Fun for Vacation Days
A PLAIN AMERICAN IN ENGLAND
By Charles T. Whitefield
JUST OUT
$0.50
DOUBLEDAY, PAGE & COMPANY
133 E. 16th St., New York City

All coffee ails yield to well-made
Postum Coffee
Be sure it's well boiled.

Landay Victor
400 Fifth Av
(Opp. Tiffany's.)
27 West 34th St.
(McCreery's side.)
OUR BOOK "How to Care for Your 'Victor'" Free on request.

John Jameson
THREE STAR
Whiskey

CARPET CLEANING J. & J. W. WILLIAMS
Tel. 866 Columbus. Est. 1875.
353 West 54th St.

FORGETS HER OWN NAME.

Aged Woman Puzzles the Police—"I'm So Tired," She Says.

An aged woman, dressed in black and with snow-white hair, entered the East Eighty-eighth Street Station in an exhausted condition last night. She said to Lieut. Thomas Monahan, who was at the desk: "I am so tired; I want to rest." She looked as if she had

Odd Lots of Stock

Any Man Can Invest

Call on us, or write for Odd Lot Circular K, giving information about buying stocks in quantities of 1-5-10-50-99 or any number of shares.

John Muir & Co.,

Specialists in Odd Lots.
Members New York Stock Exchange.
71 BROADWAY, NEW YORK.

THE WATCH-MAKER must keep his fingers *deft* and *sure*; when his *hand* begins to shake, his *customers* "shake" him. The

Robert Burns Mild 10c Cigar

is the *only* cigar for *any* skilled artisan. Ask your doctor.

J. Ehrlich & Sons.

If You Value Your Eyesight

Wear only those glasses which are prescribed by

Registered Physicians

who are experienced oculists of long and successful practice.

You get such service here and Eye examination without charge.

A. W. BREWSTER, M. D.
11 years Brooklyn Eye and Ear Hospital.
EDW. JOHNSON, M. D.
Many years in private practice.
MARCUM KENYON, M. D.
8 years Manhattan Eye and Ear Hospital.
M. LINDEROTH, M. D.
Late Brooklyn Eye and Ear Hospital.

WE CHARGE FOR GLASSES ONLY
Perfect-Fitting Glasses as Low as $2.50.

J. Ehrlich & Sons
Oculists and Opticians
223 Sixth Av., 15th St. 350 Sixth Av., 22d St.
1274 B'way, 33d St. 101 Nassau—Ann St.
217 Broadway, Astor House Block.

Not in any Milk Trust
The Original and Genuine
HORLICK'S MALTED MILK
The Food-drink for All Ages.
More healthful than Tea or Coffee.
Agrees with the weakest digestion.
Delicious, invigorating and nutritious.
Rich milk, malted grain, powder form.
A quick lunch prepared in a minute.
Take no substitute. Ask for HORLICK'S
Others are imitations.

Frederic's PEARLS
No jewel case is complete without them.
1 WEST 34TH ST.,
Opp. Waldorf-Astoria.
479 FIFTH AVE.,
at 41st St.;
905 BROADWAY,
at 20th St.

Eade's GOUT Pills
Instantly Relieve and rapidly Cure GOUT, RHEUMATISM, RHEUMATIC GOUT, SCIATICA, LUMBAGO and all pains in the head, face and limbs.
At all Druggists or
E. FOUGERA & CO., Sole Agents, N. Y.

ROAD MAPS
for automobilists, etc. New Jersey, Long Island, Westchester County, Hudson Valley, and all districts. Complete stock U. S. Geological Survey maps. Maps of Manhattan, Bronx, Brooklyn, Queens, Richmond, nearby all American and European cities, all States and countries. Catalogue free. Map Engraving and Printing.
C. S. Hammond & Co., 142 Fulton St.
(Half block east of Broadway.) NEW YORK.

Do you know good soup? Try
Campbell's SOUPS
Just add hot water, bring to a boil, and serve.

CARPET CLEANSING
Largest in the World. Every detail. 40 years' experience.
THE THOS. J. STEWART CO.
Every 2 26th St., N.Y. Phone 3800 Bryant.
Erie and 5th Sts., Jersey City.
Storage Warehouse, Moving Vans.

NEW PRIMARY BILL SEEMS TO BE DOOMED

Only 22 Out of 36 at Conference of Republican Senators Support It.

CAUCUS PLAN DEFEATED

Discussion Adjourned Until To-night—Machine Followers Denounce Cobb's Negotiations with Gov. Hughes.

Special to The New York Times.

ALBANY, May 23.—After a conference of the Republican Senators to-night to consider the new compromise Direct Nominations bill, which has been evolved under the Governor's auspices since last Saturday, it became apparent that this measure would follow the Hinman-Green bill to defeat. The hope had been entertained by the Governor's friends that the bill would pass the Senate, so that it could be "put up" to Speaker Wadsworth and the Assembly leaders, who have so far furnished the backbone in the fight against the Governor's primary reforms.

The conference to-night seemed to settle the question, however, for out of the 36 Republicans who attended only 22 voted for introducing the compromise bill in the Senate, while 14 voted against it. All the support the advocates of direct nominations can expect from the Democratic side of the Senate is two votes—those of Gardner of Montgomery and Ramsperger of Erie.

The friends of Gov. Hughes, led by Senators Hinman and Cobb, tried hard to turn the conference into a caucus. In this effort they were baffled. A number of Republican Senators who have leanings toward the bosses declared that if the caucus rule were applied they would stay out, and, by joining hands with the Tammany delegation they would be in a position to beat the compromise bill on the floor of the Senate. On the other hand, had the caucus rule been applied, the result of the only vote taken shows that the compromise bill would have been made an organization measure.

Such Senators as Platt, Grattan, Meade, White, and others controlled by the machine leaders declared before they entered the conference that they would not take part in a caucus or be bound by caucus action. They held out for a vote in the Senate as each individual desired. With such an arrangement, the opponents of the direct nominations scheme declare they have enough votes to defeat the compromise bill, although they cannot muster enough to pass the Meade-Phillips bill.

For two hours the Senators discussed features of the Cobb bill to which objection was made. One of these was the provision that existing committees shall make the "preferential nominations" this year. It is provided that after this year the committees chosen at the primaries shall make such nominations for the following year. The time is too short to provide for the election of new committees to make up the ticket for the present year.

Another provision to which objection was made was the apportionment of votes among the members of the committees which are to make the organization nominations. The voting strength depends on the number of party voters in the district and not on the majority the member of a committee may receive at the primary.

Organization Republicans made a strenuous fight on the Hinman-Green ballot, which is incorporated in the modified measure. In the Meade-Phillips bill, which has been passed by the Assembly, provision is made for voting an entire ticket at the primary with one mark, as is the case with the present ballot on Election Day. The Cobb bill divides the ticket according to the offices to be filled. All the candidates for one office are grouped together, and the organization candidate is to have the first place under each heading, being designated by a number. It was pointed out that this is practically an educational qualification, as no provision is made for an emblem. It would also require a voter at a primary to mark his ballot separately for each candidate he desires to vote for. This is the Massachusetts ballot feature, which the Republican organization has always opposed.

While the conference was in progress the opening of the Senate's session was delayed. At 10 o'clock, after the patience of the waiting Democrats was nearly exhausted, the Republican Senators voted to adjourn the conference until to-morrow night. Each side seemed satisfied with this action, as it gives another day for manoeuvring.

Under this arrangement the compromise bill cannot reach the Senate before Wednesday. With an emergency message it might be passed on that day, but it would not reach the Assembly until Thursday, the day before the time set by both houses for final adjournment. This situation makes it more probable than ever that there will be no primary legislation in the regular session of the Legislature, and that there will be a special session.

In its final form the Cobb bill provides for the direct nomination of candidates for the Assembly, Senate, Congress, and county offices. The Counties of Greater New York are exempted from the direct primary system in every year in which a city election occurs. In all other years the provisions of the bill are to apply to counties in the city. Thus the Governor would secure direct nominations for all offices except city, judicial, State, and village.

The opponents of the compromise measure see an advantage in the extension of the direct nominations principle to Congressmen. They look for enough opposition from Republican members of Congress to make its passage impossible.

Senators representing districts controlled by Barnes, Aldridge, and other leaders complain bitterly of the failure of Senator Cobb, the majority leader, to stand up against the Governor's plan to the end. They say the Governor has been whipped in both houses and that it is ridiculous to accept terms from the Executive Chamber under the circumstances. Speaker Wadsworth and Assemblymen Phillips and Merritt were busy during the day in an effort to beat the compromise, or at least to prevent a Senate caucus on the measure.

TELEPHONE BILL DELAYED.

Grady Holds Up Measure Extending Service Board's Authority.

Special to The New York Times.

ALBANY, N. Y., May 23.—The bill extending the jurisdiction of the Public Service Commission to the telephone and telegraph companies was again held up in the Senate to-night by Senator Grady.

Senator Davis insisted at first upon a vote on the bill, but Senator Grady said that on account of the late hour at which the Senate convened it would be necessary "to send for sandwiches" if Senator Davis persisted in his intention. It was finally agreed that the bill should be made a special order in the early part of to-morrow's session.

SUBURBAN RATES HEARING.

New Haven Road Increases Before Public Service Board Thursday.

ALBANY, N. Y., May 23.—The Public Service Commission to-day appointed a hearing for Thursday of this week at Albany on the complaint of William P. Hickok and Buell G. Tallman against the New York, New Haven & Hartford Railroad Company in the matter of increased commutation rates which the company proposed to put in effect on June 1.

In the answer of the company received to-day it admitted that it did not post the tariffs in the station at Mount Vernon thirty days preceding the first of June, denying that the posting of the schedules is required by the Public Service Commissions law, and held that it had complied with the requirements regulating the publication, posting, and keeping posted of schedules.

Following the receipt of the answer William Greenough, attorney, and F. C. Coley, First Assistant General Passenger Agent of the company, appeared before the commission and asked that it be permitted to file and publish new commutation rates five days after the filing of supplements to the tariffs in dispute. The petition represented that the supplements would postpone until June 4 the cancellation of the present commutation rates and other local rates, and recited that the tariffs were filed with the commission thirty days before the date, but were posted in the stations one day late, owing to the failure of the printer to furnish them in time.

The commission denied the applications to put the rates in on short notice and ordered the hearing to be had.

AIDS INSURANCE COMPANIES.

Assembly Passes Bill Enabling Them to Do More Business.

Special to The New York Times.

ALBANY, May 23.—By a practically unanimous vote the Assembly to-night passed the Allen bill, which permits domestic life insurance companies to undertake new business in excess of the $150,000,000 annually to which they were restricted by the Armstrong amendments to the insurance law. The large insurance companies have been fighting for legislation of this nature since the Armstrong amendments became law, but not until the present time have they been able to convince Gov. Hughes that the Legislature would be warranted in removing the bars.

As it is, the new business in excess of $150,000,000 is surrounded with many safeguards, making it incumbent on the companies to practice economies in connection with the cost of their new business in order to benefit from the provisions of the bill. The only companies in this State which could be affected in the near future by the proposed amendment are the New York Life, the Mutual, and the Equitable. The Metropolitan Life, being an industrial concern, is not restricted in the matter of new business as are the non-industrial concerns.

The bill has not yet passed the Senate.

SUPERVISORS CRITICISED.

Controller Says Irregularities Are the Rule in Smaller Cities.

ALBANY, May 23.—The special report of the State Controller, made annually, regarding the work of his office under the Municipal Accounts law, was transmitted to the Legislature to-night. Under this law examinations are made of the accounts of cities of the second and third classes, counties outside of the City of New York, and incorporated villages in the State. These municipalities expended during the latest fiscal year of each an aggregate of nearly $55,000,000.

The Controller says that "while not asserting that members of the Boards of Supervisors would knowingly be parties to or sanction any scheme to effect a misappropriation of any part of the taxpayers' money, it is found that in not a single municipality examined have the finances been administered in an absolutely proper and lawful manner."

The opinion is expressed, however, that many of the irregularities result from precedents established by previous boards.

SIGNS BANK LICENSE BILL.

Gov. Hughes Approves Measure to Protect Immigrants' Savings.

ALBANY, N. Y., May 23.—Gov. Hughes to-day signed the bill of Senator Sullivan providing for the licensing of private bankers who do not operate under the provisions of the banking law. The bill is designed to protect the savings of immigrants, especially those on the east side of New York, who, it is stated, have lost millions of dollars in recent years.

The State Controller is authorized to issue a license after the applicants file certain statements and make a deposit with the Controller of $10,000. The penalty of the bond is fixed at from $10,000 to $50,000.

The Governor also signed the bill of Assemblyman Foley requiring the licensing of all persons selling transportation tickets to or from foreign countries. Railroad and transatlantic steamship companies or their agents are exempt from the provisions of the law. The Controller is authorized to issue a license upon the filing of a bond of $2,000 in first-class cities and $1,000 in other localities.

Both acts take effect Sept. 1.

GIRL PRISONERS ESCAPE.

Slide Down a Pole and Wade a Swamp —Police Catch Them.

Special to The New York Times.

ITHACA, May 23.—Two girl citizens of the George Junior Republic at Freeville successfully broke from jail last night and were on their way West when caught by the Ithaca Chief of Police. The girls are Florence Dougherty of Pittsburg and Carrie Hazely of Interlaken. Both are about 18 years of age. They had been sent to jail after a hearing before the Republic Judge and convicted of misconduct.

About midnight the girls crawled through a narrow window to the roof of the second story. There they found escape cut off, except by a near-by pole, which they slid down, hurting their hands in the descent. To avoid approaching too close to the republic walls they waded through a swamp. Then they put on dry stockings and walked fourteen miles to Ithaca, where they bought tickets for Trumansburg, but, alarmed at the attention they attracted at the station, started to walk to Willow Creek, a distance of seven miles.

Chief Buck saw them at Glenwood, five miles from this city. They started to run, but he caught them and brought them to jail here. They were taken back to Freeville prison.

AUTOMOBILE BILL GOES TO GOVERNOR

Callan Measure Regulating Motor Vehicles Has Passed Both Houses at Albany.

SPEED LIMIT 30 MILES

Licenses Graded by Horse Power and Persons Under 18 Not Allowed to Drive Without Chauffeur.

ALBANY, N. Y., May 23.—By a vote of 95 to 12 the Assembly to-night passed the Callan Automobile bill, and it now goes to the Governor. This measure provides for speed at from fifteen to thirty miles an hour, and for an annual registration fee graded according to the horse power of the machine.

The bill was amended in the Senate so as to take from the authorities of small cities and villages the right to regulate traffic. This amendment was requested by the users of automobiles, and was made after it was indicated that Gov. Hughes would have no objection to the change.

In the Assembly to-night the Senate amendments were concurred in, the only speech in opposition being made by Assemblyman Lansing of Rensselaer, who objected to the speed provision. It is probable the Governor will give a hearing on the bill.

The regulations of the new bill can be summed up briefly as follows: No car can carry more than one license number, the speed shall not be more than thirty miles an hour on the State highways, license numbers must not swing, and the number must be displayed in both the front and rear of the machine, the rear number must be illuminated at night so that it will be easy to read, no one under eighteen years of age shall be permitted to drive a car unless accompanied by a licensed chauffeur, and every car must be licensed annually, the license fee being regulated by the horse power of the car. The maximum rate of speed as provided by the bill is thirty miles an hour on all of the highways of the State. This will not affect the ordinances of towns and villages, which can still pass ordinances regulating the speed within their limits, but, except in case of the cities of the first class, they cannot pass any law bringing the limit below fifteen miles an hour.

With the new law in operation it will be a difficult matter for any car to get away after an accident without being identified. Besides providing that number plates shall be placed on the front as well as the rear and that they shall not swing, the size of the plate and letters is also regulated. The former must be 15 inches long and 6 inches high, and the numbers must be 4 inches high. Allowing the display of but one number will obviate much of the confusion that arises where a machine displays the license numbers of several States, all swinging from the rear of the car.

With the regulation of the license fee based on the horse power of the car, the cost of registering an automobile is raised from $1 to from $5 to $20, and it is compulsory that the registration be renewed each year. However, if the same car is owned at the end of four years, it is provided that the rate for registering after that shall be one-half of the set rate. For registering cars of twenty-five horse power or less the fee charged will be $5. Automobiles of from twenty-five to thirty-five horse power will entail a license fee of $10, and it will be $15 for cars of from thirty-five to fifty horse power. All automobiles of more than fifty horse power will be taxed at the rate of $20.

Another feature of the new law is that relating to the driver of a car who runs away after an accident. This is now made a felony punishable by a fine of $500, or imprisonment for not more than two years or both. It is further provided that it shall be a misdemeanor for an intoxicated person to drive a machine. Should a person violate either of these regulations a second time the offense is punishable by imprisonment for not less than one year or more than five.

The part of the law placing an age limit on those who shall drive cars, no one of less than 18 years being permitted to handle a machine unless accompanied by a licensed chauffeur, is considered of great importance. This will do away with a great deal of the reckless driving done by boys and girls of immature age such as is now seen on many of the much-traveled highways.

The right of the lover of the horse is also taken care of in the bill. Special mention is made of the fact that automobilists shall be bound to obey the requests or signals of the riders of horses or the drivers of wagons or carriages. To refuse to obey such signals is now a misdemeanor.

SUES WARDEN FOR $25,000.

Ex-Keeper at Sing Sing Says Convicts Were Employed to Trap Him.

Special to The New York Times.

WHITE PLAINS, N. Y., May 23.—The action of Richard G. Hilder, a former keeper at Sing Sing Prison, against Jesse B. Frost, the Warden, for $25,000 damages for assault, in which he charges the use of convicts as "stool pigeons" to aid in ousting him, will come up for trial before Justice Morschauser in the Supreme Court at White Plains to-morrow morning. Attorney General O'Malley will represent the Warden. Hilder alleges:

"That it is unlawful for a guard at said prison to receive from a convict a letter and carry the said letter outside the prison. That prior to July 26, 1909, the defendant maliciously and unlawfully, and to give the defendant an excuse for depriving the plaintiff of his office, employed several convicts to furnish defendant with evidence that the plaintiff was or had been violating the laws.

"That about July 26 the defendant gave a convict a sealed and stamped letter to deliver to the plaintiff and to induce the plaintiff to take it out of the prison, and gave money to the convict to pay the plaintiff for taking out said letter.

"That on July 26 the defendant caused the plaintiff to be restrained of his liberty and his clothing and body to be searched. That the plaintiff did not have in his possession a letter or any other thing received from the convict employed by the defendant or from any other convict."

SUFFRAGETTES GO TO COURT.

Mrs. Murtaugh Fails to Get a Warrant for Mrs. Loebinger's Arrest.

Mrs. Sarah A. C. Murtaugh, with members of the National Progressive Woman Suffrage Union, appeared before Magistrate Kernochan in Jefferson Market Court yesterday morning and asked that a warrant be issued for Mrs. Sofia Loebinger on a charge of grand larceny. Mrs. Murtaugh had served a summons on Mrs. Loebinger, but the "militant suffragette" failed to appear, except in the person of her attorney. Magistrate Kernochan refused to issue the warrant until Deputy Assistant District Attorney Leopold decides that a crime had been committed.

Mrs. Murtaugh then told the prosecutor that she had advanced on May 6, 1909, the sum of $125 to Mrs. Loebinger to be used in the founding of the magazine The National Suffragette. The money was to be repaid with 5 per cent. interest last December. She also said that she had advanced other sums to pay the expenses of the society, and exhibited cancelled checks aggregating $500, including the first for $125. These had been made payable or indorsed over to Mrs. Loebinger, and all bore her signature.

Mrs. Murtaugh then told the prosecutor that Mrs. Loebinger had arbitrarily appointed herself treasurer and that Mrs. Loebinger had refused to make an accounting of money she received. Mrs. Murtaugh also exhibited a letter from the Secretary of State informing her that no certificate of incorporation of the organization ever had been filed.

The deputy told Mrs. Murtaugh that she had not proved that she had given the money with the understanding that it was to be returned. He said he would need proof before he would ask for a warrant. Mrs. Murtaugh promised to satisfy him on these points to-day by letters written to her by Mrs. Loebinger and by Mrs. Olive Pierce of 2,083 Mapes Avenue, the Bronx, formerly corresponding secretary of the organization.

The attorney for Mrs. Loebinger said that Mrs. Murtaugh had been examined as to her sanity a year ago and that she had brought five civil actions against Mrs. Loebinger, all of which were dismissed.

Mrs. Murtaugh denied the five suits. She said that she had instituted one and it had been thrown out of court, the Judge advising her to take her case to a criminal court.

When Mrs. Loebinger was seen at her home, 32 Edgecombe Avenue, the Bronx, last night, she refused to take seriously the charges of Mrs. Murtaugh.

"We never represented that the union was incorporated, and we never had any idea of incorporating it," she said. "Mrs. Murtaugh, as a matter of fact, is not a member of the main body of the union. She belongs to the Harlem branch. She resigned her membership in the union in September, 1908."

Mrs. Loebinger said she had been unanimously elected Treasurer in 1907, when the union was first started, and had been re-elected ever since. The annual election will be held before the end of the month, she said, and she could be turned out if the members desired. Taking up the question of the $125 which Mrs. Murtaugh says should have been returned in December last, she said:

"I asked Mrs. Murtaugh in the Summer of 1908 to get some advertisements for our magazine. She was unable to do so, so in lieu of service for the magazine she made a contribution of $125. Of this $25 was spent in paying the rent of our hall and the remainder on the magazine.

"I have several times returned the money. Here are the Post Office receipts for the registered letters I sent, but Mrs. Murtaugh has returned the letters to me unopened, and I can't force her to take the money if she will not receive it. Now the magazine and its funds have been turned over by the union to the general suffrage movement."

Mrs. Loebinger declared that instead of the magazine being in debt to Mrs. Murtaugh, she really owed it money. She said that last July the magazine published a portrait and write-up of Mrs. Murtaugh, who, Mrs. Loebinger said, took 700 copies, and had not yet paid for them.

A SUFFRAGE DEBATE.

The "Ettes" Win in an Argument with the "Ists" at the Cafe Boulevard.

They had a debate at the meeting of the Quaint and Sunrise Clubs at the Cafe Boulevard last night as to whether suffragists should really be ists or ettes, and the ettes had it, though the only man who was an ist had the first chance to talk and read the only long typewritten paper of the evening.

This was Prof. E. C. Walker, and he said the suffragettes (the English women) and the semi-suffragettes (the militant Americans) were merely little suffragettes, and when they got the vote, if they ever did, there would be Republicanette and Democratette Parties—little Republicans and small Democrats, and he didn't think much of any of them.

"They are coquetting with the fallacy that the end justifies the means," said Prof. Walker, sternly. The suffragists, with their "poise and orderly proceedings," he approved, and Mary Keegan, the English suffragette, said that she did, too.

"We believe in the big suffragists, too," she said. "They are the head and we are the feet, and the feet are marching them on to victory. But our militant methods have made us many friends. It is the Government, not we, which has been militant, though I will admit that we have been provocative. Heretofore we have been political doormats, but we don't intend to be any more, and the conservative women are with us."

YEARS OF DEBT FOR THIS MAN.

Martin Must Pay $600 Judgment and 6 Per Cent. Interest.

Special to The New York Times.

PATERSON, N. J., May 23.—If C. D. Martin, a manufacturing machinist, of 309 Hamilton Avenue, this city, sticks to the rule of payment of a judgment laid down for him by Judge Black in the Circuit Court it will be long before he will be out of debt.

Martin was sued by the Coe Brass Manufacturing Company of Connecticut and was ordered to pay $801.65, with interest at 6 per cent., at the rate of $1 a week.

New Job for Tax Deputy Ramsey.

The Tax Board decided yesterday to establish a new place in the department, that of Deputy in Charge in Manhattan, and to appoint to the place Deputy Commissioner Ramsey of 132 West Twelfth Street. He was appointed to the department in June, 1898, and has been receiving a salary of $2,700. He will now get $3,500. Commissioner Ramsey was in charge of the Richmond office for a number of years, and has recently been in charge of the theatrical district in Manhattan.

Summer Suits for Men $16 to $40

It is in garments of extremely light-weight fabrics that we find our Main Chance.

The chance to demonstrate that good tailoring will hold permanent the lines and grace of our models, even though the fabrics be light.

Hackett Carhart & Co
841 Broadway, at 13th St. 265 Broadway, near Chambers St.

WEDDING GIFTS
DIAMOND AND GEM JEWELRY
STERLING SILVER
In addition to presents for the Bride in endless variety we have a splendid assortment of less expensive articles suitable for Bridesmaids' and Ushers' Gifts.
REED & BARTON CO.
JEWELERS & SILVERSMITHS
FIFTH AVENUE and 32d STREET
And 4 MAIDEN LANE

ONE-THIRD REDUCTION
means less than the wholesale cost on every article in the million dollar stock of
CHESTER BILLINGS & SON
(Formerly RANDEL, BAREMORE & BILLINGS)
This offers an unequalled opportunity in the history of Fifth Avenue for the purchase of Wedding, Birthday and Holiday Gifts at a substantial saving
FIFTH AVENUE and THIRTY-FOURTH STREET
NOTE.—Included in the stock is a lot of fine loose necklace pearls at same reduction.

HORSE THIEF SHOT, AT BAY IN MINE

Had Wounded Officer Who Waylaid Him and Is Himself Shot While Fleeing.

MOB CAMPS AT MINE

Will Remain Until He Surrenders—He Threatens Death to Any One Who Enters.

Special to The New York Times.

PITTSBURG, Penn., May 23.—The suburban towns immediately west of Pittsburg this evening were thrown into a state of excitement by a sensational horse theft and shooting. To-night, John McDermott, Health Officer of Crafton, Penn., lies dying at his home from three bullet wounds inflicted by one of the horse thieves, and "Steve" Migawl is under arrest on suspicion of being one of them. Some 300 persons to-night are camped at the mouth of a coal mine into which Charles Elliott, an ex-convict and one of the thieves, has been driven, wounded.

McDermott received a telephone message early in the evening that two thieves had stolen two horses from the farm of A. B. Scott, a wealthy breeder of stock near Carnegie, and that they were riding rapidly toward Crafton. McDermott hurried into the road just as two horsemen came riding by. With his revolver in view the officer called on them to stop. A bullet over the head of one of the horses was the reply. McDermott fell, shot through the neck. As he lay on the ground the horseman, who was recognized as Elliott, pulled his animal up and shot McDermott again. The horse reared and plunged so that Elliott was thrown, and the animal ran away.

Edward Gormley, who had seen the shooting, came running up with a shotgun, followed by other neighbors, whereupon Elliott took to his heels. As he was climbing into the cab of a locomotive Gormley shot him, and he fell beside the engine only to rise again and limp off, shooting at intervals at his pursuers. He was chased for a mile, and perhaps 100 shots were fired at him. He then disappeared into the old coal mine.

An appeal was sent to Pittsburg for more guns and police help, and a score of county detectives were hurried out. The officers found the mob trying to get at Elliott to hang him. Elliott, from some distance within the coal mine, threatened death to any one who entered. There is only one entrance to the mine, according to the owner, and the angry pursuers declare they will camp there for a month rather than let Elliott escape.

Later in the evening, "Steve" Migawl, whom the authorities say was the other mounted thief, was captured, the second horse having been found wandering riderless, some miles from the scene. Migawl refuses to talk.

Elliott recently ended eighteen months in Riverside Prison for horse stealing. He was formerly a railroad fireman.

HIGHWAYMEN ROB JEWELER.

Cori Beaten Unconscious by Six Men —His Condition Critical.

Footpads attacked John Cori, a wealthy jeweler, on East 149th Street, in the Bronx, yesterday morning and robbed him of his watch, a wallet containing a dozen diamond rings, and a roll of greenbacks. Cori, a husky six-footer, was struckin the head with a sandbag by one of his assailants. Policeman Dressler of the Morrisania Station found him unconscious in the street.

An ambulance took Cori to Lebanon Hospital, where it was several hours before he regained consciousness and told of the attack. After describing his experience he relapsed into coma again. The doctors say he has concussion of the brain.

In his few conscious moments at the hospital Cori told the police he was walking along 143th Street, and had paused under an arc light to look at his watch, when a heavy blow with a sandbag smashed his derby. He turned to fight, and faced half a dozen men. He struck out right and left and felled several of them, when he fell under a heavy blow. He felt his pockets being searched as he lapsed into unconsciousness.

Capt. August Kuhne and three detectives from the Harlem Detective Bureau worked all day yesterday on the case without result. They found a few links of Cori's broken watch chain near the place where Policeman Dressler found him, but they saw no clue which would enable them to learn the identity of his assailants.

Cori was unconscious at a late hour last night, and physicians at the Lebanon Hospital pronounced his condition critical.

WOMAN CATCHES THIEVES.

Seizes One by the Throat—They Had Stolen Her Father's Pin.

ROCHESTER, May 23.—Two alleged notorious thieves and pickpockets, Thomas Gohagen, 60 years of age, of Chicago, and Edward Fitzgerald, 44 years of age, of Philadelphia, are under arrest here owing to a woman's prowess. While returning from Charlotte last night with her father, Mrs. Emil F. Vetter of 39 Gorham Street noticed two men casting glances at a diamond pin he was wearing. When the car stopped the men crowded closely to her father and Mrs. Vetter saw one of them take the pin.

Mrs. Vetter sprang from her seat, seized Fitzgerald by the throat, and backed him and his companion against the side of the car, where she struggled with them until policemen arrived. Fitzgerald offered to return the pin to Mrs. Vetter if she would release him, but she refused.

At police headquarters the pictures of Fitzgerald and Gohagen were found in the Rogues' Gallery. Fitzgerald admitted that he had spent half his life behind the bars, but said it was the first time he had been caught by a woman.

How often have you started out to buy a Suit of Clothes for, say, $20 and had to pay $25 or $30 to get what you wanted?

Sometimes the persuasiveness of the salesman "raises your limit"—but more often than not it is because you have fixed upon a certain style or material—or both, and must burden your purse to get them.

The suits shown you within your price may be of the color you wish, but not the model; or, the model may meet your desires, but not the fabric. But in none of them do you find a combination of all your desires—so you "go higher."

You can avoid all these contingencies by coming here. The Suits of our creating are shown in a profusion of colorings and a wide range of our own exclusive models. From the lowest to the highest-priced there is not a deviation of "a hair's breadth" from the scrupulous care for detail and finish which stamps the work of our craftsmen.

Suits for Men, at $15 to $45

in new grays, browns or mixed effects, also serges in plain or fancy weaves.

Saks & Company
Broadway at 34th St.

PEASE PIANOS
To Rent for the Summer Season, Country or Seaside.
We make delivery, pay all expense and assume all risk for a stated amount—season May to October—relieving you of all trouble and possible damage in moving your own piano. The Pease is the ideal piano for the [illegible]. Pianos tuned, rented and exchanged. Used Pianos at low prices. Write for catalogue and estimate for summer rental at either address below.
Pease Piano Co. 128 West 42d St.
Near Broadway, N. Y.

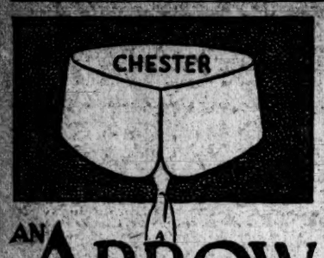

AN ARROW COLLAR

with the Ara-Notch in place of the bothersome buttonhole 15c. each—2 for 25c.

Cluett, Peabody & Co., Makers

ARROW CUFFS, 25c. a Pair

Cammeyer

Stamped on a Shoe means Standard of Merit

6TH Ave. & 20TH St.

A Low Shoe for Men

In Russia Calf, Gun Metal Calf and Patent Leather..... $5.00

Hand lasting with broad solid leather insoles and perfectly shrunk linings make Cammeyer Shoes for Men the most comfortable.

Every customer receives the individual attention of a competent clerk.

Wild's Bungalows

The durability of the Bungalow Rug gives it a unique place in the summer home.

——It's splendid for the hall—or any room.

——Thick, yielding, wool texture in solid colors with plain band borders.

——Easily kept clean.

——May be used on both sides.

2.3x 4.6	$3.50
3. x 6.	6.00
4. x 7.	9.50
6. x 9.	18.00
7.6x10.6	26.50
9. x12.	36.00

Or made to order any size at $3.00 a sq. yd.

Our booklet, "Rugs for Summer Homes," will interest you.

JOSEPH WILD & Co.

FIFTH AVENUE & 35TH STREET

Established 1852

The Best Bitter Liqueur

Underberg

The World's Best Bitters

Tourists and travelers find it a protection against disease and especially refreshing when fatigued. Look for name UNDERBERG.

Sold Everywhere.

LUYTIES BROTHERS, U. S. Agents, New York.

An assortment of Heart Shaped Deliciously Flavored Sweets 30 cents per Box

Huyler's

SWEET HEARTS

On Sale Everywhere

VENTILATED, NON-RATTLING

PATENT WINDOW AWNINGS.

JOHN SULLIVAN & SON,

356 Hudson St. Tel. 2477 Spring.

Hunyadi János

Natural Laxative Water

Recommended by Physicians.

Refuse Substitutes.

If you have never used it before, try it NOW for

CONSTIPATION

GERMANY MAKES PERSIA AN ISSUE

Protest Against Action of Britain and Russia Creates Serious Situation.

TURKEY ASKED TO HELP

Report That the Kaiser's Government Has Proposed a Secret Convention with the Porte.

BERLIN, May 23.—A serious diplomatic controversy is in progress between the German Government on the one side and Great Britain and Russia on the other regarding the "Open Door" in Persia.

Germany firmly protests against the joint warning of the other two powers to Persia not to grant railway concessions to Germans. This warning was delivered some weeks ago, and the dispute arose much as did the difference between Germany and France in Morocco.

The Russian protest was made both in London and in St. Petersburg—in London by the German Ambassador there, Count Wolff-Metternich, and in St. Petersburg by the German Ambassador to Russia, Count Pourtales. The officials of the Wilhelmstrasse make the usual declaration that the pourparlers are most "amicable and informal," but it is known that this does not describe their real character.

At the same time, it is reported that Germany has proposed to Turkey the conclusion of a secret convention on the subject of Persia, and it is also asserted that this convention, if agreed to, would insure joint action between Germany and Turkey against the Anglo-Russian understanding regarding Persia. Germany, it is said, is now trying to obtain from Turkey an expression of her views regarding the question, and it is further reported that Germany has offered to Turkey very considerable advantages should the Sublime Porte agree to the German proposals.

Complications regarding Persia have been anticipated since it was made known in St. Petersburg that Russia and Great Britain would refuse to admit the political interests of a third power in that kingdom. The Anglo-Russian note to which objection is made demanded that Persia should not grant strategic railroad concessions to a third power or negotiate a loan with one, thus impairing the security of earlier Anglo-Russian loans.

The London Standard on May 11 printed a telegram from Berlin which said that the first proposal of Germany to Turkey was apparently brought forward on April 22, when the German Secretary of State for Foreign Affairs impressed on the Turkish Ambassador the necessity for the German and Turkish Governments to come to an understanding with regard to a definite line of action to be adopted in Persia, where the common interests of the two countries were every day becoming more and more manifest. The Turkish Government, on receiving this communication, asked its Minister in Teheran to report on those questions in Persia which were of common interest to the German and Turkish Governments, and which would permit of joint action. This report is now awaited.

"It is at the same time," said The Standard's correspondent, "rather singular that Germany should me interesting herself in the affairs of Afghanistan. The German Foreign Office has for some time been advocating the employment of Turkish regular officers as instructors in the Afghan army. One such officer was recently designated by the Porte for the purpose, but the Turkish military authorities insisted that he should first give up his position in the Turkish army. This, however, he declined to do. As the authorities could not compel him to go on the retired list, no progress has been made with the proposal."

THIRD DUEL SUCCESSFUL.

Both de Lesseps and de Polignу Wounded, Former Seriously.

PARIS, May 23.—Count Ismael de Lesseps and Count Just de Poligny fought their third duel to-day. This time each received a bullet wound.

At the second exchange de Lesseps's bullet struck the barrel of de Poligny's pistol, and ricocheting, caused a flesh wound in de Poligny's arm. At the same moment de Lesseps fell, shot through the thigh. He was removed to a hospital, where it was found that the ball had just missed the femoral artery. The wound is not mortal.

Count de Lesseps is a son of Count Ferdinand de Lesseps and an officer of a cavalry regiment. Some weeks ago he quarreled with Count de Poligny at the Circus and blows were exchanged. On May 3 they met in a formal encounter with swords in the Parc des Princes, the scene of to-day's duel. De Poligny is lame, and after a round of sword play, during which neither was injured, the seconds called a halt.

Subsequently pistols were substituted for the swords, and six shots were exchanged. None of the bullets found its mark, and the antagonists left the field without a reconciliation.

AGREE ON CHINESE RAILWAY.

American, French, English, and German Financiers Arrange the Loan.

PARIS, May 23.—The representatives of the American, French, English, and German financial groups interested in the Hankow-Sze-Chuen Railroad loan have practically adjusted their differences. They expect to sign an agreement here to-morrow.

This agreement, however, will still require the assent of China.

The loan of $30,000,000 is to be devoted to the construction of a railroad from Hankow, to Canton and from Hankow west to I-Chang, with an extension of the line ultimately into Sze-Chuen. Great Britain, the United States, Germany, and France participate in the financing of the enterprise.

Danish Ministry to Resign.

COPENHAGEN, May 23.—At a meeting of the Cabinet to-day the Ministers authorized Premier Zahle to hand their collective resignations to King Frederick immediately upon his return from London. In the recent elections the contest turned on the question of defense, and the Radicals, through whom the Government had obtained the dissolution of the Folkething in order to get the Defense bill of 1909 abolished or amended, were defeated. The Premier and the Minister of the Interior were re-elected, but the Ministers of Worship and Commerce failed to retain their seats.

Earthquake in France.

AGDE, France, May 23.—An earthquake was felt here at dawn. The movement continued for two seconds.

Notes of Foreign Affairs.

TOULON, May 23.—The American armored cruiser New York sailed to-day for Spezia. The cruiser will visit Constantinople, later proceeding to the Orient, where she will become the flagship of Rear Admiral Hubbard, Commander in Chief of the United States Asiatic fleet.

CORK, May 23.—Rioting was renewed here to-night by the rival Nationalist factions. A large number of persons were injured, twenty of them being sent to the infirmaries, including several policemen.

COLON, May 23.—President Mendoza arrived here this afternoon from Panama, and will sail on the steamer Abangarez for Bocas del Toro on a tour of inspection. Many officials greeted him at the station. The President will return to Colon on Saturday.

ROOSEVELT MEETS HUNTERS.

His Throat Better, but Needs Care—He Gets Some Rest at Last.

Special Cable to THE NEW YORK TIMES.

LONDON, May 23. — Ex-President Roosevelt was in high spirits to-day at a luncheon in Lord Lonsdale's house in Carlton House Terrace, and, though he has to be careful of his voice, he exchanged big game stories with a choice band of hunters who had presented a sporting rifle to him when he started on his African trip.

The company included Seth Bullock, who told some racy anecdotes of his early life in the West.

Mr. Roosevelt's throat is much better than when he arrived in England, but at least another fortnight's care will be necessary if serious mischief is to be avoided.

The trouble is declared to be a recurrence of the attack he had in Africa, and to have been brought on by the change of climate—constant traveling and incessant talking. Not only has Mr. Roosevelt spoken a great deal in public; his private engagements have also put a strain upon his voice. Often at state banquets he has had to talk all through the evening in raised tones so as to be heard above the band. During many days he has been in conversation almost without a break from morning till night.

LONDON, May 23.—Mr. Roosevelt is enjoying the quietest days thus far of his European tour, and is getting something like a real rest.

After spending the week-end at the Wrest Park home of Ambassador and Mrs. Reid Mr. and Mrs. Roosevelt, Miss Roosevelt, and Kermit Roosevelt returned to London to-day, and are the guests of Lieut. Col. and Mrs. Arthur H. Lee at their city house. Col. Lee was Military Attaché at the British Embassy at Washington in 1889. The Roosevelts will remain with the Lees for the greater part of the week. The demands upon the ex-President's time do not lessen, but his present host is doing his utmost to prevail upon the Colonel to refuse to see callers and to obtain the quiet of which he stands so much in need.

Mr. Roosevelt's only speaking engagements this week are for Wednesday and Thursday. On Wednesday he will receive a delegation from the British group of the Interparliamentary Union, and on the following day he will receive a degree from Cambridge University.

To-day Mr. Roosevelt was the guest at luncheon of twenty big game hunters. Those at the function included F. C. Selous, Sir Harry Johnston, F. G. Cunninghame, H. Seton-Kerr, Sir Clement Hill, Count von Blucher, Sydney Charles Buxton, Ian Buxton, W. A. Baillie-Grohman, and Seth Bullock.

This afternoon Mr. Roosevelt had tea at Dorchester House, meeting Mr. and Mrs. Andrew Carnegie, Dr. William Osler, and a few others. To-night the Roosevelts dined quietly with the Lees, only the members of the two families being present.

ROOSEVELT NEIGHBORS' PLANS

They and the Nassau County Supervisors to Greet the Colonel.

Nassau County is making great plans to welcome Col. Theodore Roosevelt when he returns from abroad on June 18. Not only will the Roosevelt Neighbors' Association turn out in full force, but the Nassau County Board of Supervisors has appointed a non-partisan reception committee, of which Frederick C. Hicks is the Chairman. The "Neighbors" and the Supervisors, to the number of 600, will sail down the bay on the Long Island steamboat Saranac to meet Col. Roosevelt at Quarantine.

Mr. Hicks said yesterday that the Supervisors are planning to give a reception to Col. Roosevelt at Mineola, but the exact date he cannot name until he hears from the former President.

The three honorary members of the Roosevelt Rough Riders' Association have notified the committee that they will ride with the rough riders in the parade. They are Lieut. Gen. S. B. M. Young, U. S. A., retired, of Washington; Brigadier Gen. Samuel S. Sumner, U. S. A., retired, Syracuse, and Brigadier Gen. Charles Cooper of Philadelphia. The Rev. Henry Brown, the "fighting chaplain" of the regiment, has written that he will come on from Panama for the reception and reunion.

Mayor Gaynor has added the name of Col. John W. Vrooman to the Reception Committee. Col. Vrooman was active in handling the arrangements for the welcoming of Admiral Dewey on his return from Manila.

FAMOUS CHAPEL IN TROUBLE.

Pilgrim Fathers' Memorial Building in London Has to Sell Plate.

Special Cable to THE NEW YORK TIMES.

LONDON, May 23.—The historic Pilgrim Fathers' Memorial Chapel in the New Kent Road in Southwark is in such pressing financial difficulties that it has been found necessary to dispose of a portion of the communion plate presented by Jonathan Owen in 1691.

The Memorial Chapel was erected about sixty years ago at a cost of $25,000, a considerable portion of which was subscribed by descendants of the Pilgrim Fathers in the United States.

SULLIVAN ON HIS WAY.

Sails for America to Report Jeffries-Johnson Fight for New York Times.

Special Cable to THE NEW YORK TIMES.

LONDON, May 23.—John L. Sullivan sailed on the Mauretania last Saturday for New York, where he will play a two weeks' engagement before starting for the West to report the Jeffries-Johnson fight for THE NEW YORK TIMES.

Sullivan's tour of the British Isles was most successful, the audiences showing the fullest appreciation of perhaps the best fighter ever seen in the prize ring.

Sullivan boarded the steamer at Queenstown, having passed the last week in Ireland.

KILLS GUGGENHEIM WRIT.

Court Decides Illinois Courts Have Jurisdiction in First Week's Suit.

Following the decision of the Appellate Division that the Illinois courts alone have jurisdiction of the suit brought by Mrs. Grace Guggenheim Wahl to set aside her divorce from William Guggenheim, Supreme Court Justice Whitney dismissed yesterday the injunction granted to Mrs. Aimee Steinberger Guggenheim.

The second Mrs. Guggenheim sought to restrain the action, on the ground that Mrs. Grace G. Wahl was a party to any irregularities in the Illinois decree and that the suit to set it aside jeopardied her dower rights and the legitimacy of her son. It appeared on the argument of the injunction proceedings that Mrs. Grace G. Wahl had obtained a large settlement at the time of the Illinois divorce and had contracted a marriage with one Jules Wahl, which was annulled by the French courts.

Indian Historical Museum Destroyed.

ALBUQUERQUE, May 23. — Hadley Hall, the science department of the University of New Mexico, was destroyed by fire to-day. Loss, $100,000. The famous Indian historical museum and geological collection belonging to the university were destroyed.

HETTY GREEN LOSES DEPOSIT BOX SUIT

Must Pay $550 for Five Years' Use of Eleven Boxes, Containing "Rubbish."

PROVES A POOR WITNESS

Action Started for "Blackmail," She Declares, but the Jury Takes a Different View of the Testimony.

"Cat fits" and "Blackmail" were the terms used yesterday on the stand by Mrs. Hetty Green to characterize the efforts of the Safety Deposit Company of 149 Broadway to recover $550 rentals from her. But the jury in the case, which was tried before Judge O'Dwyer in the City Court, found against Mrs. Green, and she expressed her indignation in no uncertain terms. She said she had never lost a jury case before.

Mrs. Green used her opportunity on the stand to assail others besides the Safe Deposit Company officials, and showed that she considered herself a much persecuted woman. She called the contents of the safe deposit boxes, which she was alleged to have rented, "rubbish," and made indiscriminate charges of theft and fraud.

Dr. William A. Mitchell, Vice President of the company, told the jury of a visit made by Mrs. Green to his office Dec. 16, 1903. Mrs. Green came, he said, to settle for the rentals of the previous five years and objected to paying the full rentals, which were $20 a year apiece for eleven boxes. The claim was compromised for $600, and Mrs. Green was given a receipt. She then commenced to bargain, he said, for the ensuing five years. She was offered a rate of $1 a month per box, but insisted and received a flat rate of $10 a year per box, he said. Mrs. Green objected to signing a contract, he said, and he gave her simply a memorandum.

"I had a right to make an exception to the rules of the company for a valuable customer," he said on cross-examination by Louis F. Doyle, attorney for Mrs. Green.

Mrs. Green laughed when Edward R. Kenzel, who went with Mrs. Green "as a witness," testified for the Safe Deposit Company. She seemed to think it funny that Kenzel should say:

"When the rate was made $1 a month, Mrs. Green said she would prefer to pay $10 a year."

"Hetty Howland Robinson Green" was the name given by the world's champion woman money lender to the clerk of the court when she was sworn.

"You've been familiar with money matters for some years, Mrs. Green, and business affairs?" began her counsel.

"Well, I should say I have," began Mrs. Green, outlining her business career so rapidly that the stenographer surrendered with a look of anguish to her stream of conversation.

"Not so fast, and a little louder," urged Mr. Doyle. "And please answer my questions 'yes' or 'no' whenever possible, Mrs. Green.

"You heard Dr. Mitchell testify that on Dec. 16, 1903, you agreed to pay him $10 a year storage on each of eleven boxes. Is that correct?" asked Mr. Doyle.

"Those boxes were stolen," Mrs. Green's voice rose, "stolen out of my father's estate years ago. My father died forty-five years ago and—"

"Please answer the question yes or no," insisted Mr. Doyle.

"Did you make an agreement?"

"I paid him some money, and I have the receipt for it," interjected Mrs. Green. "Anything else—"

Here Judge O'Dwyer took a hand.

"Don't volunteer any information. Answer the questions as they are put," he cautioned.

"The stuff in those boxes belonged to my father's estate. He died in 1845. I'm not going to pay for a lot of old rubbish, books, and papers that don't belong to me," continued Mrs. Green defiantly.

"Please answer the question yes or no," requested Judge O'Dwyer.

"This is the third blackmailing suit that I've had," cried Mrs. Green, clutching her reticule.

"If I made any agreement I did it for my son, who is running a railroad and can't be here. He's the executor of my father's estate. My daughter is the executrix."

"Then you never agreed to pay any amount personally for the storage of those boxes?"

"No," burst forth the defendant. "Me pay storage for forty-five years on a lot of things stolen"—her voice rose almost to a shriek—"stolen from my father's estate—"

"Please be calm," counseled Mr. Doyle.

"I am calm. I'm calm, but I'm telling the truth."

"Do you recall that you were in the Safety Deposit Company's rooms on Dec. 16, 1903?" continued Mr. Doyle.

"I wouldn't if these people didn't remind me," was the acrid response.

"The papers in these safety deposit boxes do not belong to you, then?"

"According to law they belong to my son as trustee. But before God they belong to me. I paid $2,500 to have the books written."

"There has been a lot of litigation over your father's estate, has there not?"

"Yes, they tried to steal my square in Chicago," she said.

Mrs. Green produced her receipt for charges prior to January, 1904, for the rentals from which date the company was suing, and it was put into evidence. The jury was out twenty minutes.

PLAYFUL PUSH KILLS FRIEND.

Keeshon Died as a Result of His Skylarking, Ryan Tells Police.

James M. Ryan, a driver, living at Amsterdam Avenue and 125th Street, walked into the 125th Street Police Station last night and announced that accidentally he had killed a friend. Ryan explained that on Sunday afternoon he met Patrick Kershon of 549 West 125th Street and James Egan, a watchman.

Ryan said that he was smoking a clay pipe, which Kershon playfully knocked out of his mouth. Ryan pushed Kershon, who fell and struck his head on the curb. He was taken to the J. Hood Wright Hospital, where he said that he had fallen accidentally.

Early yesterday morning Kershon died, and when Ryan heard it he hastened to the police station to see if he was wanted.

The police knew nothing of the matter, but after Ryan told his story they locked him up charged with homicide.

FIREWORKS DEALERS FIGHT.

Retailers Will Apply for a Writ to Restrain Commissioner Waldo.

Fire Commissioner Waldo's recent edict on fireworks, to the effect that he would not permit their sale in stores that were in buildings not equipped with the sprinkler system or other proper device, was met yesterday for the first time by counsel for several retailers, who notified him that on Wednesday they will apply to Supreme Court Justice McCall for a peremptory writ of mandamus compelling him to sanction the sale in the customary manner.

The application for the writ will be made by the law firm of Towns & McCrossin of 149 Broadway, counsel for Henry Rosenstein, 36 Warren Street; Isaac Mendel, 325 West Eleventh Street, and Catherine J. Brophy, 520 Tenth Avenue, all small retailers. They are making the fight against the Commissioner in behalf of the Retail Fireworks Dealers' Association, which has 1,000 members.

Commissioner Waldo sent the papers containing notice of the date of the application for the writ to Corporation Counsel Watson.

Washington Star Now One Cent.

WASHINGTON, May 23.—The Evening Star, the oldest newspaper in this city, reduced its price to-day from 2 cents to 1 cent a copy. Recently the paper was enlarged in size by changing its form from seven to eight columns.

RECEIVER ASKED FOR AUTO CO.

Suits Filed Against American Motor Car Sales Co. of New York.

INDIANAPOLIS, May 23.—Suits for a receiver for the American Motor Car Sales Company of New York, which controls the sales of the output of the Overland and the Marion Automobile Companies of this city and the Toledo Motor Company of Toledo, Ohio, and is the majority stockholder in them, were filed to-day in Federal and county courts. An accounting of the funds of the several companies is demanded of President John N. Willys.

T. P. C. Forbes, Jr., who filed suit in the County Court, alleges that Mr. Willys's residence is Indianapolis, while H. F. Campbell, who sues in the Federal court, states that he lives in Ohio. Both plaintiffs are stockholders.

Mr. Forbes declares in his complaint that Mr. Willys has personally taken entir control of the affairs of the companies, and last year converted $150,000 of their profits to salary for himself. He alleges that 4,000 automobiles were sold by the companies at a profit of $400,000 in 1909.

President Willys to-night gave out the following statement:

"A little over two months ago I was offered the stock held by Messrs. Campbell and Forbes for $2,000,000. I refused, as I considered their price far more than the stock was worth, and to show them that I was sincere I offered to sell them my stock at that time at the same rate, which they refused to accept. While they have not received cash dividends, they have received stock dividends, being a very large percentage on the amount of their investment, on which they have had offers in cash at par.

"The charges appearing in the complaints have no foundation. When the matter is fought out the fullest investigation will be offered every stockholder as to all of my actions in the management of the several companies."

WONDERBERRY NOT NEW.

Burbank's Latest Species Long Known to Botanists, Says Prof. East.

Special to The New York Times.

CAMBRIDGE, Mass., May 23.—Luther Burbank's widely hailed "Wonderberry" was the particular object of attack by Prof. E. M. East of Harvard University at the Bussy Institute yesterday. Mr. East declared that many so-called famous horticulturists were but well-advertised mediocre scientists, and said:

"The 'Wonderberry' which Luther Burbank claimed to have evolved as a new species is in reality an old species well known to botanists and horticulturists. There was nothing new about it, yet Burbank and his 'Wonderberry' were the recipients of innumerable press notices. The white blackberry was also widely proclaimed as a new species, yet it was as old as the hills, and known all through Europe. Furthermore, it was of no particular value."

INSPECT BELMONT HOSPITAL.

Suffragists Later Take Luncheon at the Founder's Hempstead Home.

Special to The New York Times.

HEMPSTEAD, L. I., May 23.—Many suffragists visited the Belmont Memorial Hospital here this afternoon as the guests of Mrs. O. H. P. Belmont, who built the hospital as a memorial to her husband.

After going over the hospital building, which they all declared was the finest one of its kind that they had ever seen, the visitors were taken to the country place of Mrs. Belmont for luncheon. Among the visitors were Dr. Anna Shaw and Miss Inez Mulholland.

The hospital, which has not yet been opened a month, has thirty patients. It is the intention of Mrs. Belmont to establish hospitals of this kind all over the island, her contention being that an institution that can take care of a small number of patients will flourish much better in the country than one which has a large capacity, and naturally a much larger expense.

HOSTLER INHERITS $25,000.

Gets Estate of Sister He Had Not Seen in Thirty-eight Years.

WORCESTER, Mass., May 23.—Although he had not seen his sister, who supposed him dead, for thirty-eight years, William Venna, a hostler of San Mateo, Cal., was able to prove himself the only heir to her $25,000 estate, and to-day Judge Forbes of the Probate Court allowed his claim. The estate involved was that of Mrs. Jennie S. Miller of Athol, who died on July 2, 1908, leaving no known heirs.

Venna and his sister were born in Ireland, and both came to this country before the civil war. Venna worked as a hostler in Boston until the war, when he enlisted, and his sister removed to New York, where he last saw her in 1872. Venna went to California and the sister later married an Athol man. She told her friends in Athol that as her brother had not been heard from for many years she supposed he was dead.

SON OF AMOS J. SNELL DEAD.

Had Long Since Exhausted Inheritance from Murdered Millionaire.

CHICAGO, May 23.—Albert J. Snell, son of the millionaire Amos J. Snell, whose murder here in 1888 created a sensation, was found dead in bed at a cheap rooming house here to-day. He was 50 years old. He inherited a fortune from his father, and is said to have set a fast pace while the money lasted. He drifted steadily downward, and for several years had made a hand-to-mouth living running errands on the wharves. A Coroner's jury decided that death was due to heart disease.

"Willie" Tascott, who was accused of the murder of the elder Snell, was never found by the police, although the search for him was continued for many years.

SEIDEL TILTS WITH PASTORS.

Censures Them for Not Providing Rational Amusements for Boys.

MILWAUKEE, Wis., May 23.—"While you are fighting for some theological dogma our boys and girls are going to hell," declared Mayor Seidel in an address before the Milwaukee Ministerial Association at the Young Women's Christian Association building to-day.

There was some sharp repartee during the discussion. When Mayor Seidel remarked that a boy who had a baseball ticket would shun saloons, a preacher rose and declared that he would not trust his son to attend a baseball game for the reason that intoxicants were sold on the baseball grounds. "They'll manage to drink somehow," declared the preacher.

"Then it is up to you," replied the Mayor, "to cultivate and develop a better taste."

Mayor Seidel suggested that the preachers co-operate with the School Board to have schoolhouses thrown wide open to children for social purposes. One of the clergymen declared that there was no need trying "to give the boys good, wholesome amusement while the nickel theatres catered to their baser passions."

"The thing for us to do, then, is to compete with the nickel theatres," replied the Mayor. "Have a moving-picture machine in the schoolhouse."

HE WAS A FAKE POLICEMAN.

Prisoner Levied Tribute by Way of Cigarettes, Crabs, and Cigars.

A man who said he was Thomas Boran of 764 Columbus Avenue was held in $500 bail for trial in the Harlem Court yesterday after admitting that with a fake police badge he had obtained from saloonkeepers in Eighth Avenue "cigarettes for the cop on the beat," some soft-shell crabs for the "Lieutenant on the desk," some cigars "for the Captain," and a few other odds and ends.

A newspaper clipping was found on the prisoner showing that on April 5 a William Murray was fined $5 by Magistrate Corrigan for doing a "Salome dance" on the fire escape outside the apartment of a Mrs. Goss in West 114th Street. Patrolman Crossin of the West 125th Street Station swore that the prisoner was William Murray.

Users have enjoyed

SAFETY AutoStrop RAZOR

Strops Itself

On Sale by All Dealers

AutoStrop Safety Razor Co.

345 Fifth Ave. New York.

MONTREAL LONDON

Baltimore & Ohio.

SUMMER TOURS TO THE ALLEGHANY MOUNTAINS

DEER PARK, MOUNTAIN LAKE PARK, OAKLAND, HARPERS FERRY, AND THE SPRINGS OF THE SHENANDOAH

ASK TICKET AGENT FOR "SUMMER TOUR" BOOKLET OR WRITE

TOURIST DEPARTMENT, BALTIMORE.

W. L. DOUGLAS $3.50 SHOE

THE STANDARD FOR 30 YEARS.

Millions of men wear W. L. Douglas $3.50 common sense shoes because they are the most comfortable, easy-walking, long wearing and the best shoe value for the price in the world. They are made upon honor, of the best leathers, on perfect fitting lasts, by the most skilled workmen, in the latest fashions.

Quality counts. It has made W. L. Douglas $3.50 shoes leaders everywhere.

W. L. Douglas $4.00 and $5.00 shoes equal Custom Bench Work costing $6.00 to $8.00, the only difference is the price.

Boys' Shoes, $2.50 and $2.00

W. L. Douglas guarantees their value by stamping his name and price on the bottom. Look for it. Take no substitute. Ask your shoe dealer for W. L. Douglas shoes. If not for sale in your town write for Mail Order Catalog showing how to order by mail. Shoes ordered direct from factory delivered free. *Fast Color Eyelets.* W. L. DOUGLAS, 180 Spark St., Brockton, Mass.

W. L. DOUGLAS GREATER NEW YORK STORES!

93 Nassau Street.	984 Third Avenue.	345 Eighth Avenue	708 Broadway.
755 Broadway.	1452 Third Avenue.	663 Eighth Avenue	1007 Broadway.
853 Broadway.	2202 Third Avenue.	250 West 125th St.	1367 Broadway.
1349 Broadway.	2779 Third Avenue.	BROOKLYN	478 Fifth Avenue.
1437 Broadway.	356 Sixth Avenue.	431 Fulton Street.	1779 Pitkin Avenue
NEWARK—785 Broad Street.		JERSEY CITY—18 Newark Ave.	

Lord & Taylor

Men's Oxfords

"Tans" The Right Shade

The Right Shapes

The highest grade factory-made shoe known

$3.85 & $4.85

Value speaks for itself

Broadway & 20th St.; 5th Ave.; 19th St.

Some day YOU will lose your baggage

IT makes no difference whether your baggage or personal effects be stolen, or destroyed by fire, railroad accident, or shipwreck. You will have to bear the loss *unless* you have a Tourist Floater Policy.

HARTFORD FIRE INSURANCE COMPANY

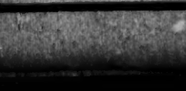

ISSUES a policy that insures baggage and personal belongings from the time you leave your home until you return. If lost, stolen, or destroyed, while in express wagons, on depot platforms, trains, ferryboats, ocean steamers, lighters, docks, or in hotels or boarding houses, a Tourist Floater Policy will protect you.

LET SOME ONE ELSE DO THE WORRYING

NEW YORK CITY DEPT, Howard Hampton, Manager, 78 WILLIAM ST.

BROOKLYN CITY DEPT. Sherman Esselstyn, Supt. 189-191 Montague St.

THERE may be a good many *self-advertised* successes, but will some one point out a *non-advertised* one?

H. E. Lesan Advertising Agency
527 Fifth Avenue, New York
Telephone 3023 Murray Hill

1810 1910

BLACK STARR & FROST

SUCCESSORS TO BALL, BLACK & CO.
ESTABLISHED 1810

Wedding Jewels

The confidence of all lovers of the beautiful—as expressed in choicest gems in exquisite settings, in artistic creations in gold or silver, in engraved stationery for formal or personal use has been unerringly bestowed upon this house for one hundred years.

Fifth Avenue & Thirty-ninth Street New York

Men's Rain Coats

There are cravenetted fabrics that are presentable rain or shine.
And rubberized garments that are light and dry.
And Gabardines.
Tans, grays, olives, blacks and oxfords are the colors.
$12.00 is the starting point in prices.
We have a fine assortment up to $32.00.

Browning, King & Company
Broadway at 32nd Street
Cooper Square at 5th Street
Fulton Street, Brooklyn

The product of 32 years of progressive hosiery making.
Holeproof
GUARANTEED HOSE.
6 Pairs for Men, $1.50.
For Women and Children, $2.
Guaranteed to wear six months or new ones free.
Sole Agents in New York,
Brill Brothers
CLOTHIERS HABERDASHERS
Union Sq., 14th St. 12th St. & 3d Av. 47 Cortlandt St. 279 Broadway.

SANITOL

is the best and safest tooth powder for you to use on your teeth. Its antiseptic properties arrest decay & preserve the teeth.
25c everywhere
TOOTH POWDER

White Mountains
New Hampshire
The Ideal Vacation Resort
For rates, literature and time-tables write, telephone or call
171 Broadway, N.Y. City
Tel. 8121 Cortlandt.
BOSTON MAINE

CREDITORS IN CHARGE OF BIG GRAIN FIRM

Bills of Lading Said to Have Been Used Improperly by Durant & Elmore in Obtaining Loans.

AMOUNT MAY BE $800,000

Had Offices in Albany, Chicago, Boston, and Buffalo—Banks Look to Railroads for Reimbursement.

ALBANY, May 23.—The firm of Durant & Elmore, grain merchants, with offices in Albany, Chicago, Buffalo, and Boston, is practically in the hands of the officials of the National Commercial and First National Banks of this city, which are its creditors to the extent of nearly $500,000. By the alleged manipulation of bills of lading the company is said to have been able to borrow hundreds of thousands of dollars from banks in Albany and other cities.

The scheme by which the money is alleged to have been secured was a simple one. As soon as a carload of grain was shipped from Chicago for the local firm the manager received a bill of lading in the regular course of business. The man whose duty is said to have been to take up the bills of lading when the grain was actually delivered by the railroad company, it is alleged, did not do so, and the bills were used over again.

The banks which are creditors of the firm and which suffered from the use of the unredeemed bills of lading, it is said, will look to the railroad companies for reimbursement. The Delaware & Hudson Company is understood to have taken the matter up already, but as Vice President Sims and Lewis E. Carr, counsel for the company, were both out of the city to-day no information was obtainable.

Some time ago Henry C. Palmer, freight agent of the Delaware & Hudson in this city, was dismissed from the company's employ, and a few weeks later left for Chicago, where, it is said, he entered the employ of Durant & Elmore. Mr. Palmer returned to Albany to-day and said he was ready to face any charges that might be made against him.

The total amount involved has not been ascertained. It is understood that the firm has outstanding paper aggregating between $500,000 and $800,000, but just what proportion of it is secured will probably not be known for several days. Representatives of the banks were busy to-day examining the company's books and papers and questioning its employes.

According to a statement by Vice President James H. Perkins of the National Commercial Bank the company is "hopelessly involved."

"We are informed," said Mr. Perkins, "that eight or nine banks hold the firm's paper, besides grain commission brokers with whom the firm has dealt and a number of individuals."

President Frederick A. Mead of the First National Bank said to-day that his bank holds $77,200 of the Durant & Elmore paper bearing the personal indorsement of Messrs. Durant, Elmore, and Oliver and secured by original bill of lading drafts deposited as collateral security.

"I do not believe the banks will lose any money," said Mr. Mead. "They will hold the railroads responsible."

The Durant & Elmore Company is understood to have grain in Oneonta and in Boston valued at about $100,000 and additional grain in transit from the West. The company also owns the business of the Oneonta Milling Company. Edward A. Durant, one of the firm, is said to have agreed, if necessary, to turn over to the creditors of the company all the property he possesses.

Just where the money that was borrowed went has not been told, but it is said that the firm was dealing heavily in the grain market. It has had a good deal of paper out for some time, but that was not extraordinary, as it carried on an extensive business. Word came to this city from Boston recently that some of its paper had been refused in that city, and immediately representatives of the National Commercial and the First National Banks visited the offices of Durant & Elmore and asked for an explanation. Mr. Oliver, the Treasurer and General Manager, was in New York City and could not be reached. The officials examined the books, but were unable to get any satisfactory explanation of the situation. Mr. Oliver did not return until Saturday, and since that time the bank officials have been busy delving into the firm's affairs.

E. A. Durant of Albany is President of the corporation, Edwin W. Elmore, Vice President; Gibson Oliver, Treasurer, and William S. Dyer, Secretary. The company is capitalized at $75,000. Mr. Durant has not taken an active part in the management of the company's affairs for some time. Mr. Elmore looked after the Chicago end of the business, while Mr. Oliver was the executive officer of the concern here.

CHICAGO, May 23.—The Chicago business of Durant & Elmore is done in the name of E. W. Elmore. At the local office of Mr. Elmore to-day a statement was given out to the effect that the Chicago house is not affected by the trouble of the Albany concern.

BOSTON, May 23.—The grain firm of Durant & Elmore of Albany, whose accounts are under examination, has an agent in this city, but other grain firms stated to-day that the Albany merchants had curtailed their business in this part of the country considerably during the last year.

ACCUSED OF DRUGGING GIRLS.

Physician, Once Driven from Great Barrington, Returns and Is Arrested.

Special to The New York Times.

GREAT BARRINGTON, Mass., May 23.—Dr. Clifford S. Chapin, one of the most prominent physicians of Berkshire County, who left here on April 30 under an agreement with officials of the town, whereby he escaped arrest on a criminal charge, was arrested to-day on his return from Bethel, Conn., and was arraigned in the District Court.

Chief of Police Oschman was the complainant, and charged that Dr. Chapin in February administered certain drugs with the intent to stupefy or overpower Miss Florence R. Logan and Elizabeth Stevenson of Great Barrington.

On the night of Feb. 23 Mrs. R. J. Logan went to the office of Dr. Chapin just before midnight and demanded admission. She was accompanied by Chief Oschman. The door of the office of the physician was locked. Mrs. Logan was allowed to enter. Her daughter and Miss Stevenson were in the physician's consulting room. Dr. Chapin said that the young women had attended a church supper and had eaten a salad which made them ill, and when they went to the office he had given them some sauterne. This nauseated them, and they were unwilling to leave the office in that condition and he had remained there with them.

The Board of Selectmen of Great Barrington took up the matter, and after an investigation a warrant was sworn out for the arrest of Dr. Chapin. A conference was held, at which he was represented by counsel. He agreed to leave Great Barrington on or before May 1 and not to return. On April 30 he went to Bethel, Conn. but returned here last Saturday.

The Summer Reading Number of The New York Times Saturday Review of Books, Sunday, June 12, will contain a list of 100 books best adapted for vacation reading, essays on current literature, news of authors and publishers.—Adv.

NOW AFTER LUMBER TRUST.

Wickersham Is Finding Out Whether It Controls Prices—May Prosecute.

WASHINGTON, May 23.—The Department of Justice is investigating the price of lumber in the United States with the view of determining whether or not the so-called Lumber Trust may be reached by the Sherman anti-trust law on the ground that it is a combination in restraint of trade.

For some time the officials have been looking carefully into charges that the so-called trust controlled the price of lumber, and an agent has been gathering information for the use of the department. Every State, county, and city, it is said, has its lumber organization, which, the officials believe, sets the price of as well as restricts the sale to particular individuals. The so-called combination, they say, is one of the most formidable with which the department has had to deal.

The cost of lumber is an important element in the high cost of living problem, declare those who have been looking into the subject. It is higher, in their opinion, than it should be. The point is made that the inquiry under way is in line with the Department of Justice's policy of investigating and prosecuting combinations alleged to be in restraint of trade which affect the high cost of living without waiting for the decision of the Supreme Court in the Standard Oil and the American Tobacco cases. Attorney General Wickersham announced just after the request made by the Supreme Court for the reargument of those cases that this would be the attitude of the Government.

HOFFSTOT APPEAL HURRIED.

Pennsylvania Authorities Get Extradition Case on Supreme Court Docket.

WASHINGTON, May 23.—The extradition case of Frank H. Hoffstot of Pittsburg was docketed in the Supreme Court of the United States to-day, and on next Tuesday the State authorities will move its dismissal on the ground that the appeal has been taken only for purposes of delay.

Hoffstot is President of the Pressed Steel Car Company and of a National bank in Pittsburg, and is under indictment on the charge of bribery. He resisted extradition proceedings by applying to the Federal courts in New York for a writ of habeas corpus, and when it was denied took an appeal to the Supreme Court. As that court will adjourn next Tuesday for the term there would be a delay until next October if the usual course had been pursued.

Instead, therefore, of waiting upon him to take the steps necessary to transfer the case the Pennsylvania authorities themselves brought the transcript to Washington and had it placed on the docket, thus rendering it possible to take up the case during the present term.

If the motion to dismiss is granted the extradition may take effect soon.

DENOUNCES FOES OF SUBSIDY.

Hackney Says They Are Asses, Demagogues, or Hirelings.

WASHINGTON, May 23.—"An ignorant ass, an unprincipled demagogue, or a paid hireling of baleful influence" is the way William P. Hackney of Winfield, Kan., who testified to-day before the House Ship Subsidy Investigating Committee, characterizes "every man in these United States who opposes the principle of ship subsidy."

"Can you think of anything else such a man might be called?" sarcastically asked Representative Garrett of Tennessee.

"That's a stinger I put in to challenge public attention to the situation," replied the witness.

Mr. Hackney's charges of the influencing of Congress by wine suppers, &c., he admitted, were based on belief and not on knowledge, because, he said, he had some "knowledge of legislative matters."

W. A. Boyd and Justus Ruperti, representing shipping interests at New York, disclaimed any knowledge of foreign bodies.

LOUISIANA'S CAPTURED BONDS

Senate Committee Would Restore a Number Seized in Civil War.

WASHINGTON, May 23.—The Senate Committee on Military Affairs to-day ordered a favorable report on a resolution providing for the return to the State of Louisiana and the City of New Orleans of certain bonds which were captured by Union forces at Shreveport during the civil war.

The face value of the bonds captured was $4,476,980. The securities were transmitted to the United States Treasury. All except $545,480 were returned by order of the Secretary of War in 1866, but the Statute of Limitations has operated against the remainder, and it is held that they are not returnable, although of no money value, without the sanction of Congress.

There is now on the Senate calendar a measure providing for the return to the State of Louisiana of its original articles of secession, but because of objections made by Senator Heyburn no action has been taken upon it.

SUGAR AND COFFEE RATES UP.

New Tariffs Show Sharp Rise on Traffic from Seaboard to the West.

WASHINGTON, May 23.—A sharp increase in rail and sea freight rates on sugar and coffee from Atlantic seaboard points to destinations on Western trunk lines was shown by the filing of tariffs to-day with the Inter-State Commerce Commission. The rate increases on the commodities named range from 16 to 41 per cent.

From New York to Duluth the rate advance on sugar is from 36 to 42 cents a hundred pounds, or 17 per cent., and on coffee from 31 to 42 cents, or 36 per cent. From New York to St. Paul and Minneapolis sugar is advanced 17 per cent. and coffee 27 per cent. From New York to Kansas City and Omaha the sugar rate will be 30 per cent. and coffee 39 per cent.

These rates are effective on all the Eastern lines as well as on those of the Western Trunk Line Association.

LORIMER EXPLAINS SILENCE.

Too Busy with His Bank, He Says, to Answer Bribery Charges So Far.

Special to The New York Times.

WASHINGTON, May 23.—For the first time since charges were brought that Senator Lorimer's election to the United States Senate was due to the bribery of members of the Illinois State Legislature, Mr. Lorimer to-night made an explanation of his own silence in the matter. He said that when the charges first came to light he was busy organizing his bank, and that as he can only work at one subject at a time, he continued the work of organization until it was completed.

Meanwhile, he said, his friends and secretaries were busy collecting data as to the charges, and he received this data as he started for Washington. He is now engaged in digesting it, he said, and getting it into shape for a speech in his own defense, should he decide to make one. He has not yet made up his mind, however, whether he will make a speech or not, nor has he decided whether he will ask for an investigation.

CANARIES LEAD BIRD IMPORTS

375,000 Came Last Year—Many English Partridges Among Game Birds.

WASHINGTON, May 23.—Canaries constituted 80 per cent. of the birds imported into the United States during the past year. Nearly 375,000 of these pets sang their way into American ports in 1909, according to a report by the Biological Survey. Of the remaining 100,000 birds almost 60,000 were non-game; the rest were game birds.

The greatest increase over the previous year's importations was in game birds, which gained 100 per cent., owing to the large number of English partridges imported, numbering 20,452 as against 10,000 in 1908.

TAFT TARIFF BOARD RULED OUT IN HOUSE

Appropriation Making It Effective Cut Out of Sundry Civil Bill on Point of Order.

CALLED NEW LEGISLATION

Attacked by Dalzell—Attempt to Restore Item with Changed Wording to be Ruled on To-day.

Special to The New York Times.

WASHINGTON, May 23.—The $250,000 appropriation in the Sundry Civil bill asked for by the President to make effective the Tariff Commission created by the last tariff bill but left without funds, was knocked out on a point of order in the House this afternoon. Representative Tawney, Chairman of the Appropriations Committee, immediately offered an amendment couched in different language from that of the original provision but meaning practically the same thing, which will have the effect of restoring the item unless it, too, is declared out of order to-morrow. Representative Fitzgerald, Democrat, of New York, however, who raised the point against the Tariff Board authorization in the first instance, made and will press a similar point against Mr. Tawney's amendment.

Mr. Fitzgerald and Representative Dalzell of Pennsylvania made the principal arguments against a real tariff board during the protracted debate in the House to-day. Mr. Dalzell is a regular of the old school and a stanch Cannon lieutenant, but he also is a high protectionist, and he wants no interference with the Payne-Aldrich tariff bill. The Tariff Board with the powers the President proposes, he contended, would upset conditions and bring about confusion and commercial unrest.

Representative Fitzgerald and the Democrats are opposed to the creation of the board on different grounds. They see in the proposed move an effort to patch up what they consider an imperfect and unsatisfactory tariff.

Mr. Tawney, whose committee inserted the item in the Sundry Civil bill on the President's earnest desire to have such a board clearly authorized by law, defended the item. He said it was not legislation. He insisted that the functions of the proposed board had practically been authorized at the time of the passage of the tariff act.

Representative Mann of Illinois was in the chair and made the ruling which strikes the item from the bill. After reviewing the several sections in the tariff bill which provide for the appraisement of imports and the collection of data with reference to the enforcement of the customs duties, the Chair ruled:

"As the Chair has pointed out, the authority in existing law is directed toward certain things, such as the ascertainment of values of imports. Under the provision as contained in this bill the President will be authorized to secure detailed information of the cost, and of each and every element thereof, of producing at the place of production and at the place of consumption of all articles specified in the tariff act, in this country, and in the country from which they are imported, so that the cost of all such articles abroad may be compared with the cost in this country.

"There is no restriction in this authority. The President may secure under it information concerning every item mentioned in the tariff act whether the items are to be imported or not. It authorizes the ascertaining of the cost at home and abroad, and this is not authorized in the tariff act."

Mr. Tawney's amendment, designed to meet the objection stated in the decision on the point of order, proposed to appropriate $250,000 practically for the same purpose, with details omitted and the added provision that it was "to enable the President to give to Congress information of the state of the Union and recommend to their consideration such measures as he shall judge necessary and expedient," &c.

Under this wording of the measure it is understood that the President should send to Congress any information which may be collected under the proposed appropriation. By leaving out of the amendment all reference to the Tariff Board, which already exists, it was hoped that the provision would come within the rules of the House and would not be subject to a point of order.

Representative Fitzgerald promptly made a point of order against the new amendment also, and pending his argument upon it the House adjourned.

As the new amendment leaves to the President's discretion the expenditure of the $250,000 proposed to be appropriated, those who have favored the plan of the President hope in this manner to retain the clause in the bill, although it is more than likely that the Tariff Board provision, in whatever form offered, will go out either on a point of order or be defeated when the bill is put upon its final passage in the House. In the event it is authorized finally, those opposed to the plan will make a concerted effort to reduce the appropriation from $250,000 to $75,000, the latter being the amount first suggested by the President when he conceived the tariff board idea.

BOY HAD STOLEN NECKLACE.

Detective Saw Him Swinging Missing Jewelry About His Head.

As Detective McCarton of the Bronx Detective Bureau was passing along Olinville Avenue, the Broxn, last evening, he saw a boy swinging o gold necklace about his head. The detective said that the boy, when questioned about the necklace, confessed to having stolen it from a one-story dwelling in Academy Street, near Broadway, on May 18, last. Mrs. John Lever lives in the house, and last Wednesday afternoon the place was entered and jewelry value at $32 taken.

Detective McCarton arrested the boy, who said he was Robert Howell, 10 years old, of 3,612 Olinville Avenue. The detectives of the Bronx Detective Bureau say that the lad, while there, described how he gained entrance to the Lever home through a window in the rear. He had learned how to do it, he said, from youngsters who had taught him to gain entrance to moving picture show halls. The other trinkets taken were turned over by the boy, according to the detective, who then put him in the care of the Children's Society.

CUBAN CRUISER GETS HERE.

The Hatuey Drops In on Her Way to Bath, Me., for Repairs.

The first Cuban cruiser to arrive at this port saluted the fort on Governors Island yesterday afternoon as she passed up the North River to an anchorage off Ninety-fourth Street. She is the Hatuey, Capt. Francisco Dias Quibus in command and manned by a crew of about thirty men.

The Hatuey dropped in unexpectedly, for she was bound for Bath, Me., where her machinery is to be overhauled and repaired. She sailed from Havana on May 18. Her men will have a chance to enjoy shore leave, for she will remain here two days before proceeding on her way.

Typographical Union Re-elects Lynch.

INDIANAPOLIS, May 23.—Reports from 577 of the approximately 700 unions of the International Typographical Union indicate to-night that, with probably one exception, all the National officers were re-elected. The possible exception is T. D. Fennessy of Los Angeles, the total showing that Michael Powell of Ottawa, Canada, is leading by several hundred votes for Trustee of the Union Printers' Home, at Colorado Springs. The reports received at the general office indicate that James M. Lynch, President, will be re-elected by about 7,000 votes.

BUCKET-SHOP INDICEMENTS.

Government Charges Violation of Anti-Gambling Laws of District of Columbia

WASHINGTON, May 23.—The Department of Justice took a new tack to-day in its extensive crusade against bucket shops. In addition to the conspiracy charge that was made against twenty-nine men in the Cities of New York, Jersey City, Baltimore, and Washington last April, the department to-day lodged a complaint of a direct violation of Section 865 of the District code, which forbids bucketing or setting up a gaming table in the District.

This direct charge of operating a bucket shop in the District is made against the persons who are said to constitute the Standard Stock and Grain Company of Jersey City.

Four additional persons are expected to be caught in the dragnet who were not mentioned in the previous indictment. These are Samuel W. Adler and C. A. Tillis, known among his associates as "Cat" Tillis, of New York, and William Fox and E. M. Browning of Baltimore.

Two indictments were returned to-day charging conspiracy and the setting up of a gaming table against these four men, in addition to Edward Altemus of Jersey City, Louis and Angelo Cella of St. Louis, Mo.; Robert Hall, Samuel Raymond, Oscar J. Rappel of Baltimore, Henry C. Stumf of Philadelphia, Henry R. Duryee, and Charles Alley of Washington.

All these persons are charged not only with entering into a conspiracy to violate the District law against bucket shops, but also with being actually engaged in the conduct of the brokerage business run here in the name of Duryee & Co.

MEYER EFFECTS ECONOMIES.

Reduces Coal and Oil Consumption and Cost of Repairs on Battleships.

WASHINGTON, May 23.—A virtual reorganization of navy expenditures has been made by Secretary Meyer in the year during which he has held the portfolio of the Navy Department. He is credited with effecting a saving of money in many directions. Many of the changes inaugurated by him are the result, direct or indirect, of suggestions, offered at his request, by officers in all parts of the naval service.

Saving of coal has been accomplished by systematic firing economy of steam, replacing defective joints and journals, and stopping leaky valves. On the Montana a saving of fifteen tons of coal daily is due to this retrenchment. The saving in oil consumption has been as great. On the battleship Georgia improved evaporators have reduced the cost of making fresh water 40 per cent.

Secretary Meyer's reorganization plans include the systematic overhauling of vessels at the ship yards after each cruise. This permits the continuous employment of expert machinists, many of whom formerly would be dismissed after a piece of work was done and would not be ready to return when again needed.

A saving of thousands of dollars in repair work has also been effected by installing repair shops on shipboard. The establishment of a school of marine engineering at Annapolis is another means whereby Secretary Meyer hopes to train for special work engineer officers who show aptitude to be of value in some part of his reorganization scheme.

MORE RAILWAY BILL PLANS.

Regulars Hope for Vote Before Week Ends—Insurgents Hold Out.

Special to The New York Times.

WASHINGTON, May 23.—The Senate will resume to-morrow its consideration of the Railroad bill, and the leaders to-day are talking hopefully of getting a vote before the end of the week. Exactly how this speed is figured out does not appear, for the insurgents have resolutely so far refused to commit themselves to a definite date and have steadily insisted that important amendments are still pending that will bring on extended discussion.

What is really troubling the regulars about the Railroad bill situation now is the outlook in regard to the pending Cummins amendment extending the Inter-State Commerce Commission's power over all increases in rates. This amendment the regulars confidently asserted last week they had votes enough to defeat, but as has previously been pointed out, a feeling was already abroad last Saturday that a few letters from home could change enough votes to pass the amendment safetly.

TAFT HERE MEMORIAL DAY.

At Bryn Mawr June 2, Then Off to Ohio and Michigan.

WASHINGTON, May 23.—President Taft is to make two short trips out of Washington next week. He will leave here Sunday night, May 29, to review the big Memorial Day parade in New York during the forenoon of the 30th, returning to Washington the same afternoon.

The President will leave again on June 2 to attend the exercises that afternoon at Bryn Mawr, where his daughter is a student. From Bryn Mawr, the President will go to Ada, Ohio, where he makes a noonday address June 3. The evening of June 3 Mr. Taft will be in Detroit, Mich., and on June 4 he will make a short visit to Jackson and Monroe, Mich. He will be back in Washington the evening of June 5.

POSTAL BANK CAUCUS CALLED

All House Republicans Sign Except a Dozen Insurgents—To Meet To-morrow

WASHINGTON, May 23.—The Republicans of the House will hold a caucus Wednesday night on the Postal Savings Bank bill, the call having been issued to-day by Representative Currier of New Hampshire, Caucus Chairman. Representative Gardner of New Jersey has introduced a bill which has been tentatively agreed upon by the Republican members of the House Committee on Post Offices. Formal report, however, on the Gardner bill will be delayed pending the action of the caucus.

Baby Kidnapper Sentenced.

HOLTON, Kan., May 23.—Freeman H. Tillotson, who was convicted here last week for participating in the kidnapping of Marian Bleakley, the St. Louis World's Fair incubator baby, from her mother at Topeka, Kan., last August, was sentenced to an indeterminate term in prison by Judge Rains to-day. Tillotson was released on his continuing bond for ninety days, pending an appeal to the Kansas Supreme Court.

LIKE A FINE DESK?

Ever consider "The Influence of a Desk" on yourself and others? Ask for our free booklet on that subject. It will make you think.

CHARLES E. MATTHEWS
OFFICE FURNITURE
275 Canal St., Just East of Broadway
Tel. Spring 1299

WOMAN DIES IN FIRE, BUT SAVES HER BABY

Carries It to a Window and Protects It Until She Is Suffocated.

FIREMEN ARRIVE TOO LATE

Many Heroic Rescues by Police and Firemen Mark a Quick Blaze in an East Side Tenement.

In spite of the efforts of firemen who rushed to aid her, Mrs. Mary Miller was killed at a fire early yesterday morning in the tenement house 333 East Seventieth Street. She had made a brave effort to save her 11 months' old baby, Max, before she was overcome. With her night clothes ablaze she had carried him to the window, and only dropped him as she became unconscious. The firemen found him on the floor, and at the Presbyterian Hospital it is believed he will recover.

Patrolman Patrick Regan of the East Sixty-seventh Street Station saw the flames shoot from the windows as though they already had gained good headway, and he ran to the building. The fire had begun on the third floor, in the hallway, and had worked up to the fifth floor, where, in a few moments, the four apartments were burning fiercely.

Truck 16 was the first to arrive. As it turned the corner every fire-escape was black with people, shrieking in alarm and fighting to get down. Capt. Duvan ordered ladders placed against the windows, and the firemen raced up. By hard work they calmed the frightened tenants and assisted them to the ground.

Policeman Regan, who had rushed into the house, had made his way up to the fifth floor. There he came upon Mrs. Becvar, who had leaped from bed at the first alarm and awakened her eighteen-year-old son Charles and the two children, Mary, aged 7, and Eddie, aged 8. Calling them to follow, she dashed for the street. Charles did so, but the children lost their way in the smoke. Regan found them gasping for breath under a bed. He carried them out, and as no ambulance had yet arrived they were placed in a baker's wagon and hurried to the Flower Hospital, where the doctors declared that though they had inhaled smoke and were slightly burned, they would recover.

Mrs. Miller, in the next apartment to the Becvars, on the fifth floor, was seen by the firemen at the window, screaming with fright, her night clothes already ablaze. A ladder was run up, and Capt. Ruddy of Truck 13 and Firemen McCue, Stephens, Rich, and Long started up to aid her. As they got near she dropped on the floor.

The firemen carried her to the roof, as the stairs were blocked by flames. When they got her to the street an ambulance surgeon declared she was dead. William Miller, the woman's husband, was found wandering aimlessly about the rooms, half unconscious with the smoke. The firemen got him and the baby out safely.

Patrolman Cunningham of the East Sixty-seventh Street Station carried Sadie Fisher from the third floor, and Fireman Golden of Truck 18 rescued a little girl in the hallway as she was about to fall unconscious.

The loss to the building was set at $5,000. Salvatore Gabriel, who had a grocery store in the basement, said that in the excitement some one had stolen $11 from his cash drawer and $200 worth of jewelry.

NEW SHUBERT BUILDING.

Office Structure to be Erected at Sixth Avenue and Forty-first Street.

The neighborhood of Times Square is to be still further beautified by the erection of a large office structure for the Shuberts at Sixth Avenue and Forty-first Street, opposite Bryant Park. While the general plan for the new building is not definitely settled, Lee Shubert said yesterday it was likely that a theatre would be included in the operation.

The Shuberts have for some time been considering the possibility of erecting a commercial structure in a centrally located part of the city as a headquarters for the offices of their extensive theatrical interests.

The new building will occupy a large plot on the southwest corner of Sixth Avenue and Forty-first Street, the property having been leased from Commodore Elbridge T. Gerry for a term of sixty-three years. There will be a frontage of 100 feet in Sixth Avenue, adjoining the new Union Dime Savings Bank on the Fortieth Street Corner, opened only a few weeks ago, while on Forty-first Street, where the frontage will be 125 feet, the new building will adjoin the Shubert's new Comedy Theatre.

In addition to its advantages in being opposite Bryant Park, the building will also possess exceptional facilities for light and air on the other three sides.

Old houses now stand on the corner, and building operations, Mr. Shubert said, could not begin until next Spring.

We Roll Households

As far as one hundred miles in a day with our New Motor Vans. They are Speedy, Satisfactory and Economical. Beats shipment by rail or water. Saves time and money. Let us talk it over with you. Phone 6900 Main, or write.

EXPERTS OF 30 YEARS' EXPERIENCE.

NOW ON PUBLIC VIEW.
"Legal exigencies command the present late dispersal of this peculiarly attractive assemblage of homestead and personal properties."
UNRESTRICTED PUBLIC SALE.
Thursday, Friday and Saturday Afternoons next at 3 o'clock
BY ORDER OF
Ex-Gov. Benj. B. Odell,
EXECUTOR.
The Entire Household Properties and Paintings
OF THE LATE
Col. Reuben L. Fox,
(Formerly Secretary Republican State Committee)
Also by order of other Estates
from the Columbia and Manhattan Storage Houses, and Messrs. Stewart & Shearer, 43 Wall St., Attys.

Distinguished XVIII. Century Cabinetry, Period Tapestries, a large and interesting catalogue of Oil Paintings, Water Colors and Engravings, rich Jewelry, fine Silver, beautiful Porcelains, Bronzes and Crystal, English chime Clocks, a Stock Upright Pianoforte, Books, Swiss Music Boxes, beautiful Oriental Rugs, Carpets and Draperies.

Note.—ALL THE PAINTINGS to be sold in connection with these estates will be offered within the hours above mentioned. No Night Sales.

THE SALE TO BE CONDUCTED IN THE
Fifth Ave. Art Galleries,
"SILO BUILDING,"
546 Fifth Ave.,
Cor. 45th St., N. Y.
MR. JAMES P. SILO, Auctioneer.

Close Front and ample tie space

Summer Height—No. 1 2 for 25c

"Taxicab"
Two Heights, No. 1, 2 in.; No. 2, 2¼ in.
At All High-Class Furnishers.
Corliss, Coon & Co., Makers

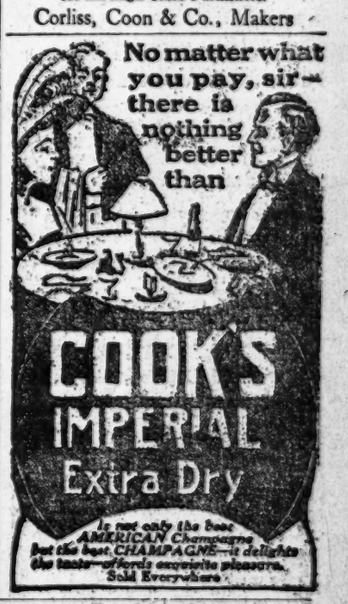
No matter what you pay, sir—there is nothing better than
COOK'S IMPERIAL
Extra Dry
is not only the best AMERICAN Champagne but the best CHAMPAGNE—it delights the taste—affords exquisite pleasure.
Sold Everywhere

CHICAGO RAILWAYS IN RECEIVERS' HANDS

Traction Combination Moves to Meet $1,344,684 Judgment on Consolidated Bonds.

SECURITIES DROP 9 POINTS

Railways Co., Counsel Says, Sought Protection of Federal Court Against Possible State Court Receivership.

CHICAGO, May 23.—A receivership into which the Chicago Railways Company was thrown to-day caused its most active stock, Series 2 participating certificates, to drop an extreme of 9 points in the Stock Exchange, with only a slight recovery. This stock participates only after the payment of bond interest and dividends on certificates of Series 1. The earnings of the company recently were believed to indicate an early dividend on Series 2. Thousands of shares were sold when news of the receivership reached La Salle Street.

The appointment of the receivers, John M. Roach, President of the company, and Henry A. Blair, Chairman of the Board of Directors, was precipitated by the fact that the company had neither sufficient assets to pay a judgment of $1,344,684 rendered against it by Judge Ball in the Superior Court of Cook County last week, nor to provide sufficient bond to procure a stay of execution by means of an appeal.

The action for a receivership, which is described as a "mere legal move for friendly conservation," was taken suddenly and secretly in the United States Circuit Court presided over by Judge Grosscup. By this arrangement it will be possible to protect the company while Judge Ball's decision is carried to the Supreme Court of Illinois.

Judge Ball held that the Chicago Railways Company, in taking over the old Union Traction Company, promoted by Charles T. Yerkes, assumed responsibility for the bonds of the financially shattered Consolidated Traction Company. The judgment awarded by Judge Ball, and entered to-day, was in favor of litigating bondholders of the latter company. Should this decision be upheld, it may open the way for additional judgments of a similar nature aggregating about $5,000,000.

Chicago Interest Protected.

The city's interest under the reorganization ordinance of three years ago, whereby the municipality receives 55 per cent. of the net profits of the company, is fully protected under the receivership. Physical improvements, on which millions have already been spent, will go forward under direction of the Board of Supervising Engineers.

It is said that the bonds of the Chicago Railways Company are not affected either by the receivership or by the judgment, as they constitute a prior lien on the $50,000,000 assets of the company.

The petition for a receivership was filed by Charles P. Cotton, Jr., of New York, representing the Westinghouse Electric and Manufacturing Company. His bill set up that the Chicago Railways Company owes $69,549 to the electric concern which it cannot pay, owing to the judgment entered against it.

Seek Federal Court for Protection.

The receivership of the Chicago Railways Company, it was said in the financial district here yesterday, was brought about mainly for the purpose of obtaining an adjudication in the Federal court of the claims which have been advanced against the company by the holders of the securities of companies whose property was taken over by the Chicago Railways Company, particularly the claim for principal and interest advanced against the company by the holders of the 4 per cent. bonds of the Consolidated Traction Company, which was one of the companies of which control was assumed by the Chicago Union Traction Company long prior to the time of the formation of the new Chicago Railways Company.

The point was emphasized that the receivership was in no way the outgrowth of the company's finances or an indication of poor earnings. The company does not regard itself as liable for the bonds of the old company for which claim against the Chicago Railways Company has been successfully advanced in a State court, and it was, therefore, decided to put the company under the protection of the Federal court pending an adjustment of the claims of the old bondholders.

The following statement about the litigation was made by L. C. Krauthoff, General Counsel of the Railways Company:

"The Chicago Consolidated Traction Company, an entirely separate corporation, organized by the late Mr. Yerkes, made an issue of bonds secured by a mortgage on that property which were guaranteed by the Chicago Union Traction Company. Although the Consolidated Traction Company or its property was in nowise involved in the ordinance to the Chicago Railways Company, and constitute no part of the property of that company, a Chicago local court has nevertheless held that the Chicago Railways Company is responsible for these bonds. This holding is contrary to the opinion expressed and conclusions reached by a large number of counsel who have had occasion to examine the question. These counsel are still unanimously of the opinion that the action of the trial court will be reversed.

"It will necessarily take some time to obtain a final disposition of the matter on appeal. Pending this final disposition, the property of the company would be subject to the risk of a receivership in the State court under the control of the plaintiffs in that case. Such a receivership would, in the opinion of counsel and of security holders largely interested, cause much embarrassment in the prosecution of the rehabilitation and in other construction work of the company, and as well in its operation and in its relations to and dealings with the City of Chicago. To insure a conservation of the property and its administration for the protection of the security holders of the Chicago Railways Company, the property has temporarily been committed to the protection of the Federal Court and its receivers.

"The judgment recovered in the State court, even if finally affirmed, cannot be enforced to the prejudice of the outstanding bonds of the company. But it is particularly true that neither that nor any other judgment, nor the receivership proceedings in the Federal court, nor any other matter, or event, or contingency, can or will in anywise affect or impair either the rights or the security or the value of the outstanding rehabilitation bonds of the Chicago Railways Company These bonds have been issued under the partnership agreement between the City of Chicago and the Chicago Railways Company, evidenced by the ordinance of Feb. 11, 1909, in which it is expressly provided that these bonds shall be secured by a primary mortgage and that there shall not at any time exist 'any lien or incumbrance upon the property or rights conveyed by said mortgage or deed of trust, or any part thereof, superior to that securing said bonds and obligations'; and it is also expressly provided that 'the lien securing said bonds and obligations shall at all times be deemed and recognized to be a first lien upon the entire street railway system hereby authorized, including all rights granted to the company by this ordinance.'

"The nature of this partnership agreement between the city and the company and the terms and provisions of the first mortgage securing the rehabilitation bonds are such that the present receivership is not to be treated, either practically or sentimentally, on the basis of a receivership in ordinary cases. The situation and the provisions of the ordinance and mortgage are such that the case stands upon grounds of its own, namely, the city and the company were precise and careful to provide that no conceivable contingency or event could by any possibility or to any extent impair the lien or security of these bonds or the prompt payment of the interest thereon."

Sunday's New York Times June 5th will contain a special article on Summer Motoring, with descriptions of week-end trips. New cars for business and pleasure. Recent legislation and a mass of information for motorists.—Adv.

NO ECLIPSE AND NO COMET.

Heavy Fog Shut Off the View of Local Astronomers.

Sun sets to-day 7:15. Comet sets 10:38.

Fog last night shut out the view of the comet and the eclipse of the moon in this city, to the disappointment of local astronomers. If the comet is seen to-night, it will equal in brilliancy, a star of the third magnitude. The drizzling rain of the early afternoon turned to a haze as darkness neared, and by night a curtain of fog had shut down on the city and its waters.

The fog came in across the bay and rolled upward until from the Battery Governors Island could not be seen, and only the dim shapes of passing craft appeared. It did not get thick enough to keep the Sound steamers at their piers, though they probably had to anchor near the entrance to the Sound.

The fog delayed the Holland-America liner Ryndam, from Rotterdam, and the Italian liner Duc d'Aosta, from Naples. Both vessels got as far as the entrance to Ambrose Channel, and there dropped anchor. The last vessels to get through Quarantine were the Royal Mail Packet Company's steamship Orotava, from Bermuda, and the Cuban cruiser Hatuey.

Ferryboats had to move cautiously through the fog, and there was a delay of from five to ten minutes on some lines.

The quarantine tug Charles F. Allen, returning from Hoffman and Swinburne Islands, ran ashore in the fog near the south dock of Fort Wadsworth. Because of the ebb tide all efforts to pull her off were unsuccessful. She probably will be floated at high tide to-day. Her position is not dangerous. Capt. Crawford and her crew of four remained on board.

The fog was said to be responsible for Pennsylvania Railroad Float No. 17 running into the bulkhead of a pier owned by the Brooklyn Union Gas Company at the foot of Little Street, that borough, last evening. The float was in tow of tug boat No. 9 of the same company, in charge of Capt. Arthur Fowler of 58 Waverley Street. Part of the pier bulkhead was torn away, and the float was slightly damaged, but no one was injured.

TAFT SEES THE COMET.

Senator Stephenson Views It for Second Time, After 75 Years.

WASHINGTON, May 23.—Through the twenty-six-inch telescope at the United States Naval Observatory President Taft saw Halley's comet to-night for the first time, although he had looked for it before. He viewed it also through one of the smaller telescopes. Having been much interested in the movements of the comet, he was gratified with the view to-night, although on account of the clouds and haze not much of the tail was visible.

Capt. Veeder, Superintendent of the Observatory, and Lieut. Commander Blamer escorted the President's party, which included Mrs. Taft, Charles P. Taft, John Hays Hammond, and Gen. and Mrs. Clarence R. Edwards.

Former Senator Stephenson of Wisconsin saw the comet to-night for the second time in his life, having viewed it seventy-five years ago, when he was only 6 years old. At that time he saw it from a point in Maine; to-night from the Capitol, where several telescopes were placed a few days ago for the accommodation of Congressional parties.

CAMBRIDGE, Mass., May 23.—Cloudy skies prevented observations of Halley's comet and the eclipse of the moon by the astronomers at the Harvard Observatory to-night.

PHILADELPHIA SEES ECLIPSE.

Heavy Clouds, However, Blot Out Any View of Halley's Comet.

Special to The New York Times.

PHILADELPHIA, May 24.—While clouds prevented a view of the comet to-night, they did not interfere to any considerable extent with observations of the total eclipse of the moon. The moon entered the shadow of the earth at 10:45 o'clock, and slowly its east limb became blotted out. At 12:08 A. M. the phase of totality began, being central at 12:33 A. M. and ending twenty-six minutes later, the phenomenon coming to an end at 2:21 A. M.

Early in the evening hosts of comet gazers were out, but while the two brightest stars in the west, Castor and Pollux, were faintly visible, a heavy cloud bank hung down over the western horizon and prevented any glimpses of the comet.

TOO MANY COMET REPORTS.

Navigators' Zeal Wiring Observations Overburdens Hydrographer's Office.

WASHINGTON, May 23.—Capt. Knapp, Chief Hydrographer, is obtaining more information about the comet than he desires. Some time ago he sent a general request to all navigators to look out for the comet, take careful note of its position and peculiarities, and report their observations to him.

These reports have been coming in in such numbers that Capt. Knapp foresees the speedy exhaustion of the limited sum of money allowed annually by Congress for telegraph and cable expenses of the office. They all come "collect," and the hydrographer can devise no way to stop them.

COMET OBSERVATION AT SEA.

Mate of Royal Mail Packet Saw the Tail Across the Zenith.

Second Officer E. A. Bridges of the Royal Mail steam packet Orotava, which arrived yesterday from Bermuda, reported that he had taken careful observations of Halley's comet when the earth was supposed to have been passing through its tail on the night of May 18. At 3 A. M. on May 19 he was on the bridge, when the ship was 235 miles south of Sandy Hook, and saw the tail of the comet stretched right across the zenith. "It was like the Milky Way but not quite so wavy," said Mr. Bridges.

CRITICISES HEARING ON THIRD AVE. ROAD

Bondholders' Counsel Objects to Commission "Whispering" to Its Lawyer.

SAYS RECORD IS CLOGGED

Also Mr. Guthrie Protests Against Accountant Testifying, Lest He Depreciate the Value of Securities.

At the hearing before the Public Service Commission on the reorganization plan for the Third Avenue Railroad William D. Guthrie, attorney for the Bondholders' Committee, continued yesterday his criticism on the procedure of the commission.

At the previous session Mr. Guthrie had read a long protest against many features of the commission's method of conducting hearings, among them the fact that Oliver M. Semple, one of its lawyers, was permitted to sit with the Commissioners. Mr. Semple again was present yesterday.

"I object to the counsel for the commission whispering to the Commissioners," expostulated Mr. Guthrie.

"I am not whispering," replied Mr. Semple. "I am examining a statement regarding transfers which you have submitted."

"The counsel for the commission has whispered to the Commissioners at every hearing which I have attended," insisted Mr. Guthrie.

The Public Service Commission proceeded to listen to the cross-examination of its transportation engineer, F. J. Connett, as to his estimates on the value of the Third Avenue's property. Mr. Connett came within $3,000,000 of the bondholders' figures as to the physical property and about as close as to the replacement value.

This did not please Mr. Guthrie, who demanded if Mr. Connett was not influenced by the idiosyncracies of some of the Commissioners. Mr. Connett said he was not.

The transportation engineer did remark that he considered the rate at which the Third Avenue's gross earnings increased during 1909—from $5,308,000 to $7,049,000—abnormal, and that he did not look for a further increase of more than 5 per cent. a year.

The result in 1909 Mr. Connett attributed to the popularization of the Third Avenue by the tremendous improvement of its service, the introduction of the pay-as-you-enter cars, and the use of the cross-seat cars.

Before the close of the hearing Mr. Guthrie once more objected to the commission "clogging its record." He remarked again that the commission apparently proposed to introduce testimony from Marvyn Scudder, the accountant, that might prove sensational and depreciate the value of existing and proposed securities and bother the reorganizers. He protested at this, and filed a letter supplementing the written statement of his earlier protests, as a part of the commission's record.

It was learned that the commission retained Mr. Scudder to conduct an independent investigation of matters connected with the Third Avenue road, intending to get all the facts before passing on the bondholders' plan.

It has declined to permit a preliminary examination of Mr. Scudder by counsel for the Bondholders' Committee, inasmuch as it has not itself examined him as to the results of his investigation, nor does it propose to do so until he is called as a witness.

WON'T CUT FRANCHISE TAX.

Court Refuses to Reduce Manhattan Railroad Assessments.

Supreme Court Justice O'Gorman handed down a decision yesterday in which he declined to reduce the amount of the special tax on the franchises of the Manhattan Railway Company for the years 1906, 1908, and 1909, and said the assessment in the Bronx was insufficient. He finds that the value of the easements, $12,182,652, is properly included in the company's assets. Those easements must be taken, he says, into consideration in ascertaining the value of the company's tangible property in the streets. The company operated the elevated railroads before their taking over by the Interborough.

"Although the easements are private," says Justice O'Gorman, "and derived from the city or State, they, nevertheless, enter into the value of the railroad structure and tangible property. The structure did not become lawful until these easements were acquired, and the relation between the structure and easements which permit its maintenance in the public streets is so intimate as to be inseparable in estimating the value of the tangible property."

The probable cost of reproducing the existing structure is, Justice O'Gorman says, $14,375,561. Its existing value, enhanced by the easements, is $26,559,218. The value of the special franchise is in excess of $80,000,000, which equalized by a reduction of 11 per cent. leaves $72,000,000. As the assessment is only for $60,050,000 it is not erroneous by reason of overvaluation or inequality.

The assets upon which the company is entitled to return and their value for the year 1908 the court places at $48,304,521, the total value of the tangible property. The net income for 1908 was $3,574,206.87. The computation on these figures makes the value of the special franchise $77,888,257. The assessment for 1908 was but $75,000,000.

"As to the assessments in the Bronx," says Justice O'Gorman, "it clearly appears that they are grossly under assessed. Instead of being assessed in 1906 at approximately $5,000,000, and in 1908 at $6,000,000, which the evidence would seem to justify, the assessments based upon such information as was then available to the Tax Board was fixed at $2,650,000 and $3,500,000.

IN THE FIRST MAYOR'S HONOR.

Mayor Gaynor Asked to Aid in Erecting a Tombstone for Thomas Willett.

Mayor Gaynor received a letter yesterday from Arthur E. Warner of Elizabeth, N. J., urging him to see that some steps are taken for the suitable marking of the grave of Thomas Willett, the first Mayor of the old City of New York, which is in a little out-of-the-way cemetery in Rhode Island. The letter read:

Hon. William J. Gaynor:

Dear Sir: I wish to call the attention of your Honor to a historical fact which is but little known in New York City, yet which may be of great interest. The first Mayor of New York, Thomas Willett, was buried in a small cemetery in Rhode Island, the spot being marked by a crude headstone, upon which is carved his name, the date of his death, and the fact that he was first Mayor of New York City, and was twice chosen to the place. At the time the Mayor was appointed by the English Governor.

This cemetery, which is a short distance from my native town, was formerly a part of the land granted to Mayor Willett by the State of Massachusetts. Would not some action whereby this neglected grave might be properly marked be fitting? Thinking perhaps that the matter might be of interest to you, I beg leave to present the facts.

Should you desire any further information I shall be pleased to give it to you, either through a letter or by appointment at your office. Yours respectfully,

ARTHUR E. WARNER,
Elizabeth, N. J.

The Mayor replied to Mr. Warner, promising to look into the matter.

Thomas Willett was Mayor of New York in 1665 and again in 1667, Thomas Delavall being Mayor in 1666.

FAVORS CITY WATER TUNNEL.

Special Committee Says It Would Cost Much Less Than a Pipe Line.

The committee selected by the Board of Estimate to consider the feasibility of the construction of a high-pressure tunnel under Manhattan for the distribution of the Catskill water supply, consisting of Clemens Herschel, a hydraulic engineer; Francis L. Pruyn, a consulting engineer, and J. Edmund Woodman, a geologist, has reported favorably on the scheme. They say that the cost of the construction of such a tunnel at an average depth of 200 feet would not be more than $26,000,000, while the distribution of the water by a pipe line system would cost nearly $50,000,000.

Several objections, however, are raised to the proposed plan for the construction of the tunnel from the Bronx to Queens, to Brooklyn, and thence to Manhattan and Richmond.

FREE PAVILION FOR CONEY.

Plan for a Municipal Bath House to be Reported Favorably.

There was little opposition to the project of erecting a municipal bathing pavilion at Coney Island at the hearing which the Aldermen's Finance Committee held on the matter at City Hall yesterday, and it was decided to report favorably on the resolution appropriating the necessary $175,000 at to-day's meeting of the board. The matter has already been approved by the Board of Estimate.

Dr. Albert Chambers of Coney Island contended that the utilization of the proposed site at the foot of Ocean Boulevard for this purpose would work a hardship on the poor people.

PLEA FOR WATERSHED BILLS.

Commissioner Thompson Calls on the Legislature to Pass Them.

Water Commissioner Thompson sent to Albany yesterday an urgent request that the bill giving him the power to order the abatement of nuisances on the city's watershed be passed this year. The measure has been reposing in committee for some time.

The Commissioner may go to Albany personally to see what he can do about getting the bill passed.

"It is a measure which would do a great deal of good for the protection of the health of the people of the city," said he yesterday, "and there can be no possible reason for the refusal of the Legislature to pass it except the old squabble of the up-State men against the city representatives."

CITY HALL CABINET MEETING.

Mayor Holds First Conference with His Official Family.

Mayor Gaynor held the first of a series of "cabinet meetings" with the heads of departments at City Hall yesterday. All the Commissioners were present except Tenement House Commissioner Murphy and Corporation Counsel Watson, who are out of town.

General plans were discussed, but nothing was announced.

After the meeting the Mayor said he would hold such meetings each month. He intended to begin them earlier in the year, but declared that every one in the administration has been so busy that a date could not be fixed.

INDICT POLICE LIEUTENANT.

Hannon Is Accused of Bribery and Extortion by a Saloon Keeper.

The Richmond County Grand Jury indicted Police Lieut. Stephen J. Hannon yesterday on the charges of bribery and extortion. He is held in $5,000 bail. Police Capt. Young of the Eighty-first Police Precinct Station, to which Hannon was attached, arrested him on May 2, following a complaint made by Joseph Vitterli, a saloon keeper on Post Avenue, Port Richmond, who said that Hannon had extorted money for promised immunity from excise arrests.

Hannon, who has served thirty-one years in the Police Department and has an excellent record, denied the charges.

TICKETS TO ORDER WHILE YOU WAIT

The Long Island Railroad Adopts a Machine That Makes Them to Suit Each Passenger.

SAVES TIME AND MONEY.

Prints a Record Slip for the Auditing Department Simultaneously—First Used by French Railways.

A machine the use of which may revolutionize the local passenger business of this country, so far as it affects the sale of tickets and the operation of the auditing departments of railways, has been installed in the Long Island Railroad station in Brooklyn. A. B. Bierck, the Auditor of the railroad, who recommended the installation of the machine, said yesterday that it has proved successful, and he prophesied the placing of similar machines in other stations, not only of the Long Island, but of other railway systems of the country as well.

The machine is a French invention, and for two years has been used on the Northern Railroad of France and in all of the stations of the Paris Subway. It was while in France two years ago that Mr. Bierck saw the apparatus for the first time, and, coming home, he told the officials of the Long Island that a great saving could be made by the use of similar machines in this country. A week ago the first of the machines ever installed in this country was put in the Flatbush Avenue terminal.

Not only does the machine record price, date, and destination on the ticket, but it also totals up the day's sales by stations—as, for instance, Woodhaven, 200; Far Rockaway, 100, &c.—and the next morning, or within five minutes after closing if necessary, the auditing department is in possession of the figures, which show exactly what passenger business every station on the road has done during the day. The machine also manufactures every ticket as it is sold, and the saving in printing of tickets alone will amount to thousands of dollars. Last year the Long Island sold 27,000,000 tickets. The regular cost of printing tickets is about $1 per thousand. The cost per thousand as manufactured in this machine is about 15 cents.

Each machine, it is asserted, can do the work of three ticket agents, and when the agent's day's work is ended, instead of his having to stay behind from one to three hours, in order to get together his daily report, that report has already been made out by the machine, and he can go immediately.

Mr. Bierck said that he figured that the introduction of the machine would mean a saving of at least 33 1-3 per cent. in both the auditing and ticket-selling offices. The machine sells tickets at the rate of eighty a minute. Mr. Bierck described the working of the machine yesterday.

"The machine," he said, "is composed of a series of printing devices, called for convenience blocks, upon one-half of which the text to be printed on the ticket is borne, and upon the other the text to be printed upon the registration strip, or report. In addition, by a system of movable type, the date is printed on the reverse side of the ticket.

"To make a ticket is simple. Control is secured by the dial bearing the names of the destination stations and the classes of the tickets, in front of which a movable arrow, controlled by a wheel, is placed, the agent moving the wheel until the arrow is opposite the name of the station to which the ticket is desired, and then by a simple pressure of a lever the electric motor is started, which causes the ticket to be printed, cut off, and delivered, and at the same time makes the necessary entry on the registration strip or report."

CAR RAMS AN AUTO TRUCK.

One Man Badly Injured and Later an Ambulance Hits a Car.

Two trolley cars of the Union Railway in the Bronx got into trouble last night. One of them, north bound in Webster Avenue, at 168th Street, ran into a dry goods auto truck and injured Charles Wuenchel of 110 Bushwick Avenue, Brooklyn, a helper. Another car, east bound, on Brook Avenue at 161st Street, got in the way of a Lebanon Hospital ambulance hurrying to the scene of the first collision.

The ambulance horse stuck his head through the window and flying glass cut two of the passengers slightly. Michael Hamrady, the ambulance driver, and Dr. Block, the ambulance surgeon, both jumped before the collision and, capturing the horse, which had started to run away, continued on their errand.

Wuenchel was unconscious and was found to have internal injuries and a spinal contusion. Both the car and the auto truck, which was a heavy one, were badly damaged.

LOUIS ROEDERER
CHAMPAGNE
BRUT SEC
1900 VINTAGE
E. La Montagne's Sons
45 Beaver St., New York

"In the Home"
CRETA CREME
POWDERED
TOILET SOAP
For toilet or bath.
Send for Free Sample
CRETA CREME CO., 530 W. 27th Street

STEPHEN M. HOYE announces the removal of his LAW OFFICE from 89 Wall St. to 386 5th Av. 'Phone 7351 Madison Square.

BOARD IN SUBURBAN PHILADELPHIA. Do you want to live in the most beautiful section of Pennsylvania for the Summer? Send a Country Board Wanted advertisement to THE PUBLIC LEDGER of Philadelphia; you'll get most desirable accommodations through it.

B. Altman & Co.

IN THE MILLINERY DEPARTMENT (FIRST FLOOR)

THERE WILL BE A REDUCED PRICE SALE THIS DAY (TUESDAY), CONSISTING OF

WOMEN'S TRIMMED HATS . .	AT	$5.00 & 7.50
UNTRIMMED HATS . . .	AT	1.00 & 1.75
SAILOR HATS		$2.00 & 2.75

A SALE OF PARASOLS AT $3.00

IS ANNOUNCED FOR THIS DAY (TUESDAY), THE USUAL PRICE BEING $5.00

INCLUDED ARE PARASOLS OF TUCKED TAFFETA SILK, WHITE AND BLACK STRIPED SILK, SILKS IN FLORAL DESIGNS, EMBROIDERED LINEN PARASOLS AND PONGEE PARASOLS, BOTH LINED AND UNLINED.

THESE HAVE EITHER CARVED OR NATURAL WOOD HANDLES.

MEN'S AND WOMEN'S HANDKERCHIEFS WILL BE ON SALE AT VERY LOW PRICES.

Fifth Avenue, 34th and 35th Streets, New York.

YOUR WATCH IS YOUR TIME TABLE

Between New York & Philadelphia VIA NEW JERSEY CENTRAL

A two-hour train every hour on the hour, from 7 A. M. to 6 P. M. from Liberty St. in addition to other trains. Ten minutes before the hour from West 23d Street.

Parlor cars on all trains. Dining cars, morning, noon and night. Sleepers on midnight trains.

TWO HOUR TRAIN EVERY HOUR ON THE HOUR

WALTHAM WATCHES

COLONIAL SERIES

These watches are a noteworthy addition to the Waltham line. They are exceptionally thin and may be had with Enamel dials and Silver and Gilded finished metal dials of artistic design. Colonial Series watches appeal to the most critical buyers. Sold by all jewelers. Guaranteed by the makers.

WALTHAM WATCH COMPANY
WALTHAM, MASS.

READY AT LAST IN BOOK FORM

A Remarkable New Novel by the author of "The Inner Shrine"

The WILD OLIVE

THE WILD OLIVE has the same remarkable qualities which made the author's previous novel, *The Inner Shrine*, the most widely read and talked of book of its year. As a serial in *Harper's Magazine*, THE WILD OLIVE has called forth an unusual number of letters written in terms of almost extravagant praise and delighted interest. The book, which is now ready, contains much new material not possible within the exigencies of serial space.

The title is quoted from St. Paul—"And thou, being a wild olive-tree"—an allusion to the heroine's origin, which places her, a growth of nature, apart from the cultivated trees of the orchard—society.

THE WILD OLIVE is a story in a new setting, a story that seizes the reader from the first chapter—a story of great vigor and delightful charm. The scene opens in the Adirondack wilderness, with a fugitive from justice, young and a gentleman, running through the woods at night. Looking through a cottage window, he recognizes the judge who condemned him—innocent. A girl's form outside beckons him to follow. The story rushes on, carrying the youth into rehabilitated manhood and the girl to the height of emotional sacrifice and final triumph.

Splendidly Illustrated by Lucius Hitchcock. Post 8vo, Cloth, $1.50

HARPER & BROTHERS

Adirondacks
Thousand Islands
Lake George
and
Lake Champlain

Can You Find Better Boating Than on these Waters?

Let Us Plan Your Vacation

If you will tell us the number in your party, the length of time and amount of money you desire to spend in connection with your holiday, and whether you want continuous boating or not, and give some idea of the taste of your party regarding surroundings, entertainment, etc., we will propose one or two trips for your consideration with complete information.

Address New York Central Lines Travel Bureau, Room 804 Grand Central Terminal, New York.

Tickets and Sleeping-Car Accommodations

Railroad and Pullman tickets can be secured at any of these offices, or will be delivered, upon request, by special representative, who will furnish any information desired.

Address E. J. O'Hayer, Gen. Eastern Pass. Agent, 1216 Broadway. 'Phone 6310 Madison.

NEW YORK CENTRAL LINES

DRAGGED FROM BED TO TELL OF GRAFT

Reluctant Witness Carried in an Automobile Before the Queens Grand Jury.

ANOTHER EMPLOYE IN TEARS

L. J. McNally, Clerk in Gresser's Office, Denies Postage Stamp Fraud, and So Does Magistrate Cragen.

One of the most exciting and prolonged sessions ever held by a Queens County Grand Jury took place in the Court House in Long Island City yesterday when the present Grand Jury which is investigating the charges of official corruption unearthed by Commissioner Fosdick took up the inquiry into the charges that vouchers for postage stamps used in the office of the Borough President had been raised from $5 to $50, by which the city was defrauded out of more than $2,000. One man was dragged from his bed and forced to appear before the Grand Jury.

Starting at 10 o'clock in the morning the session lasted until after 8 o'clock last night. Louis J. McNally, a junior clerk in the office of the Borough President, and who, it is alleged, had charge of the postage stamp vouchers, was taken back and forth from the Grand Jury room several times. When not before the Grand Jury he was kept sequestrated in a small room in the District Attorney's office. Of all the witnesses examined young McNally underwent the worst ordeal. At times the lawyers in the corridor could hear him sobbing.

All during the day Municipal Magistrate John M. Cragen, who was secretary to the Borough President up to the first of the new year, when he took his seat as Magistrate, nervously paced the court corridors. He began the day by appearing before Justice Garretson in the Queens County Supreme Court with his counsel, Clarence Edwards of Newtown, where Mr. Cragen petitioned the court to direct the Grand Jury to call him as a witness.

In a sworn petition Magistrate Cragen, after citing Mayor Gaynor's letter to District Attorney De Witt based on Commissioner Fosdick's report, declared that the charges that there had been fraud in the purchase of postage stamps was false. The petition set forth that the purchase of the stamps was intrusted to Louis J. McNally.

"It had been his custom," so the petition read, "when he had obtained ten receipts for $5 each to alter one of them to show the amount of ten and send that in as a mere memorandum, casting aside or destroying the other nine; and that your petitioner verily believes that McNally had no reason for making such alteration except for convenience in reducing the bulk of paper and in making the amounts received by him for stamps correspond in dates and amounts with such memoranda; and that he was entirely innocent of any criminal intent, and actually expended for the proper purpose the amounts received by him aforesaid."

To the petition was appended an affidavit made by Louis J. McNally, in which he swore that he was the person mentioned in the affidavit of John M. Cragen, and the statements made concerning him in that affidavit were true. Continuing McNally's affidavit reads:

"I actually paid for the stamps used in the office of the President of the Borough of Queens the full amounts shown in the memoranda made by me by changing Postmaster's receipts from $5 to $50. In each instance when I made such change I had ten receipts for $5 each and cast aside or destroyed the other nine, and the latter were never used by me for any purpose."

In conclusion he swears he made the alterations without any intent to deceive or defraud the city, and he also waived his rights and asked to be called as a witness before the Grand Jury.

In passing upon the petition Justice Garretson said that it was not for the court to direct the Grand Jury, but he accepted the petition, and summoning the Grand Jury before them turned the petition over to them when they again retired.

Then began the session of the Grand Jury. Magistrate Cragen remained in the Court House until they took a recess until to-morrow, but was not called as a witness. But there were plenty of other witnesses to fill in the intervening time, Miss Matilda Ryan, who has charge of the postage stamp sales in the Long Island City Post Office; Postmaster George Ripperger, with the books of the office; Dennis J. McAneny, and Francis X. Hussey, clerks in the Post Office, were among the witnesses.

In addition to young McNally, among the witnesses from the Borough Hall were David W. Murphy, chief bookkeeper in the President's office, and James Rourke, a clerk in the Borough Hall. Toward evening John Hipple of 154 Young Street, Long Island City, a clerk in the Borough Hall, was also wanted as a witness. Mr. Hipple sent word that his brother, Joseph Hipple, was buried yesterday, and he was too ill to attend.

Dr. C. N. Platt, the County Physician, was summoned, and, accompanied by Detective George A. Bolton of the District Attorney's office, they went together in an automobile to Mr. Hipple's house, where he was taken from his bed and brought to the Court House. He was kept before the Grand Jury for about an hour, when he left in Dr. Platt's car.

When the Grand Jury finished its session and the jurors filed out of the building, nothing could be learned concerning what action had been taken.

EIGHTEEN HURT IN WRECK.

Special Train Derailed on Southern Railway Near Calverton, Va.

WASHINGTON, May 23.—Eighteen passengers were slightly injured to-day in the wreck of a special train on the Southern Railroad near Cedar Run Bridge, between Catlett and Calverton, Va. The engine and four passenger coaches were derailed 200 yards from the bridge. The cause of the accident is unknown. All the passengers were seriously shaken up, and some were badly cut and bruised.

Among the injured were Hardy M. Edwards, Buffalo; H. G. Ashley, Mobile; Mrs. A. L. Shuller, Honesdale, Penn.; Herbert A. Whiting, Boston; James Clark, New York; Charles F. Smith, Buffalo; Mrs. S. C. Farnadis, Seattle; J. P. Dimmick, Montgomery, Ala.; Mrs. G. E. Melius, Bridgeport, Conn.; S. F. Miller, Baltimore; Miss Marietta Walsh, New York; Capt. S. D. Buck, Baltimore; Mrs. William F. McAvoy, Baltimore; W. W. Tower, New York; R. C. Hill, Buffalo; Mrs. I. F. Van Loan, New York, and A. M. Dumler, Baltimore.

Physicians from Calverton, Warrenton, and other towns gave aid to the injured, and all were brought to Washington on a special training, arriving here to-night.

FOR THE TABLE.

Sweetbreads are 85 cents a pair.

Big Cuban melons are $1 to $1.25 each.

This is the trout season. For frying trout the head is left on. They are cooked in plenty of fat and may either be rubbed with flour or dipped in egg and bread crumbs. They will fry in from six to ten minutes. Boiled trout are cooked according to size, but no longer than necessary. Lobster sauce is served with boiled trout.

Cream cheese makes a good Spring salad. When served in a salad dish the cheese should be put through a ricer, the white dots making a pretty contrast on the crisp green leaves. Around the edge the salad is decorated with cream cheese balls with an English walnut on either side of each ball. The French dressing is poured over the lettuce just before it is served.

Fresh mushrooms are sliced for a mushroom omelette and sauted in butter. When the omelette is on the dish it is opened through the centre and the sauted mushrooms poured in.

It takes about half an hour to boil fresh, young artichokes. They are sent to the table whole and served with a Hollandaise or Dutch [illegible]

[illegible] peas can not be told from fresh ones [illegible] in baskets. The baskets are rolls [illegible] the centres have been removed. They are then fried brown in butter and put [illegible] to keep warm. A slice of fat salt pork is cut into cubes, one or two small onions are sliced and fried in the pork, and the liquor from the peas is then poured over them and boiled until the onions are very tender. The peas are added and allowed to get very hot, the mixture is thickened with a beaten egg and poured into the baskets.

HEARING IN LAWSON SUIT.

Donohue's Claim for $250,000 Up Before Auditor in Boston.

Special to The New York Times.

BOSTON, May 23.—John F. Donohue was on the witness stand for three hours to-day as the first and chief witness for the plaintiff in the action to recover $250,000 for services alleged to have been rendered by Mr. Donohue to Thomas W. Lawson. The case has been in the courts since April 7, 1908. The hearing begun to-day, with Samuel K. Hamilton presiding as auditor, will occupy some weeks, and Mr. Hamilton will carefully note the evidence and with his report will later submit the evidence as a matter of record to the court.

The plaintiff asserts that he was associated with Thomas W. Lawson for twenty years in the capacity of confidential agent and adviser. In asking a judgment of $250,000 for services rendered he has specified thirty-three services for which he says he received no reward.

He says he stopped the criticism of Mr. Lawson which appeared in Town Topics, that he aided Mr. Lawson in sending to the Associated Press a fake story having to do with Olga Nethersole, the actress. He asserts also that he arranged for Mr. Lawson a number of meetings between men prominent in the financial world.

Mr. Donohue was at one time Secretary of the Bay State Gas Company of Delaware.

The hearings are not open to the public, and the attorneys do not wish to allow to get out at this time what facts are being disputed. Homer Albers and Henry F. Horlbert represent Mr. Lawson and E. A. Donohue is the attorney for the plaintiff.

LEFT A 25-CENT ESTATE.

This Is Turned Over to the City Chamberlain to Await Claimants.

Probably the smallest estate ever administered in New York has finally been settled. Public Administrator John T. Robinson of Queens yesterday turned over to the care of the City Chamberlain 25 cents, to be held subject to the claims of the heirs of William Portland, a negro.

To reach this settlement a land developing company on which Portland was employed at the time he was removed to the Flushing Hospital and died a few weeks ago, was obliged to petition the Surrogate of Queens County for a settlement of the estate.

In his better days Portland was a heavyweight pugilist, and old-timers say that many years ago, when Harry Hill ran his resort on the shores of Flushing Bay, Portland was one of the star attractions of the place.

After his death the company, in seeking to get possession of the shanty in which Portland lived, was compelle dto petition the Surrogate to appoint an administrator to take charge of the dead man's effects. Public Administrator Robinson found a trunk, clothing, and a brass ring, in which was set a large piece of cut glass, backed up with quicksilver. When cutting a dash in his better days, Portland always wore this ring, which his admirers mistook for a diamond. When offered for sale, an Italian junkman, attracted by the ring, bought the entire estate for 25 cents, which in conformit with an order from the Surrogate has been turned over to the City Chamberlain.

BLACKSMITH FOR SENATOR.

John F. Breckenridge, Once Performing Cowboy and Socialist, Out for Missouri Seat.

ST. JOSEPH, Mo., May 23.—John F. Breckenridge, the blacksmith who announces himself a candidate for United States Senator from Missouri and whose petition, with the required number of names, has been filed with the Secretary of State at Jefferson City, in his early days followed "the trail" as a cowboy. He now runs a horseshoeing establishment at the stock yards in South St. Joseph.

While with Wild West shows as a rope and cattle thrower Mr. Breckenridge visited Europe and every part of the United States. In Brussels ten years ago he saved the lives of five persons in a hotel fire, and again at Jacksonville, Fla., seven years ago he rescued two persons from being suffocated by smoke. As a farrier in Jerseyville, Ill., six years ago, he made a strong race for Congress as a Socialist and labor candidate. Mr. Breckenridge says he will make a strenuous campaign for United States Senator, visiting every county in the State.

MORE PAY FOR TELEGRAPHERS

National President Says Big Companies Have Given It Voluntarily.

S. J. Konenkamp, National President of the Commercial Telegraphers' Union, has been in conference with the representatives of some of the business concerns and with the local officers of the union.

"The wages of telegraphers," said Konenkamp, "have been advancing all over. The Western Union has advanced wages of first class operators from $80 to $90 a month, and the Postal has advanced them to $95. The railroad telegraphers, the most poorly paid of any class of operators, have had their wages raised to a sum aggregating $1,000,000 since Jan. 1.

LACKAWANNA MEN DEMUR.

They Talk Strike Unless the Road Comes to Their Terms.

The hitch in the agreement between the Delaware, Lackawanna & Western Railroad and its trainmen and conductors because of the yard rates, it was stated yesterday, now extends to the road rates. No agreement, the men say, will be made until the Lackawanna reaches their way of thinking. President Garretson of the Order of Railroad Conductores said last night the men were waiting to see what the Lackawanna is going to do, and that there will be trouble unless it agrees to pay the rates they demand.

SAYS POLICE BEAT STRIKERS.

One Jumped in the River to Save His Life, Mayor Is Told.

Miss Mary E. Dreier, President of the Women's Trade Union League of this city, said last night that she had asked Mayor Gaynor to investigate the clubbing by the police of strikers at the American Manufacturing Company plant in Greenpoint.

Miss Dreier said one striker, Lawrence Dull, when clubbed by the police, jumped into the East River, thinking he was going to be killed.

GREENE COPPER MEN DENY CONSPIRACY

Minority Stockholders' Receivership Suit Brought to Injure the Company, Officials Say.

NOT A DOLLAR DIVERTED

And Salaries Cut Instead of Increased—Sale of Land and Lumber Company Explained.

The suit brought by Berton A. Garrett and Max Sand against Thomas F. Cole, John D. Ryan, and other officers and Directors of the Greene-Cananea Copper Company and its constituent companies, in which the papers served last week charge conspiracy and ask for a receiver and an accounting, stirred the officers of the consolidation of Mexican properties into replying yesterday.

Secretary J. W. Allen of the Greene Consolidated Copper Company, of which the complainants are minority stockholders, said that the company would have paid no attention to the charges, except in court, were it not for the "reckless statements" made in the complaint and the obvious intention to injure the company as much as possible by wide publicity through the press, even before the suit had been filed.

Louis Hasbrouck Newkirk, attorney for the minority interests, had been seeking light on certain details of the merger of the Greene Consolidated with the Greene-Cananea for more than a year before starting suit. Secretary Allen paid his compliments to the attorney without mentioning him by name. He said that aside from historic facts in relation to the organization of the companies the ellegations of the complaint were not only untrue but without any foundation and known to be so by the attorney.

Secretary Allen denied that the Cole-Ryan interests which organized the Greene-Cananea Company controlled or were interested in the Greene Consolidated Copper Company, and stated that in the merger they represented the Cananea central company only. In answer to the other allegations in the complaint he said:

"The Cole-Ryan people put in $4,000,000 new cash, which all went into the treasury of the Greene Consolidated Company or its Mexican company, every dollar of which has either been used for or now is in the treasury of that company, and out of which the large improvements to its smelting plant and mine equipment and development have been made. Not a dollar of the cash or other assets of that company have been diverted to any other company or person.

"Instead of the present officers and Directors of the Greene Consolidated Company having voted themselves large salaries, the salaries have been greatly reduced, and now are only about one-fourth as much as they were before the merger. Neither Cole, Ryan, nor any officer of the Greene Company outside of the operating force at Cananea and the President and Secretary of the Greene Consolidated Copper Company have received one dollar for services. Economy in office expense as well as in operation has been the practice."

One of the principal allegations in the complaint relates to the loss to the Greene Consolidated Company of the Sierra Madre Land and Lumber Company, its stock interest having been sold to Col. Greene, who defaulted on his payments, the company eventually being sold under foreclosure. Of this property Secretary Allen said:

"At the time of the merger the copper company owned 51 per cent. of the land and lumber company stock, which cost the copper company $650,000, but was entered on its books and carried as an asset at $7,650,000, or at the par value of the stock of the lumber company held. Cole and Ryan found that the land and lumber company was greatly in debt and its affairs badly complicated. It had mortgage bonds outstanding to the amount of $3,000,000, and a floating indebtedness of more than $1,700,000.

"In order to put the company on a profitable operating basis a further large expenditure would be required in completing mills and railroads, besides a large working capital, and it would involve the copper company to the extent of at least $7,000,000 to properly finance the lumber company and operate it, which was out of the question.

"It was decided, as Col. Greene and his friends already held about 49 per cent. of the stock, to sell him the 51 per cent. owned by the copper company, which was done, for $2,000. He gave his notes for that amount and put up 75 per cent. of the lumber company's stock as security, and as a condition of the sale, Cole and Ryan secured for the copper company from Col. Greene $1,150,000 in cash to repay indebtedness of the lumber company to the copper company.

"The lumber company subsequently defaulted on its bonds, and its property was sold under foreclosure to an English syndicate headed by Dr. F. S. Pearson. Neither Cole nor Ryan nor any other of their associates in any way participated in the purchase or are interested in the present ownership. A large majority of the minority stockholders of the copper company fully approve of the action taken."

THE UNITED SERVICE.

The Army.

Special to The New York Times.

WASHINGTON, May 23.—First Lieut. J. S. Lambie, Jr., Medical Corps, will report for reassignment to duty as transport Surgeon of the Sherman, with station at San Francisco.

Capt. D. W. Arnold, Quartermaster, to St. Paul for duty, relieving Col. J. S. Sawyer.

Major J. F. Morrison, General Staff; Capts. J. Justice, Nineteenth Infantry, R. H. Wescott, Eleventh Infantry, and L. Angel, Porto Rico Regiment of Infantry, are detailed for duty with the organized militia of Wisconsin.

Major Morrison, upon the completion of the staff ride, will proceed to Camp Douglas.

Capts. H. A. Smith, Seventh Infantry; H. A. Hanigan, Twenty-second Infantry, and C. N. Murphy, Thirteenth Infantry, are detailed for duty at the officers' school, organized militia of Kansas, Fort Leavenworth, July 1 to 15.

Capt. W. G. Peace, Coast Artillery, is detailed as Professor of Military Science at the North Carolina College of Agriculture and Mechanical Arts, West Raleigh, via First Lieut. J. E. S. Young, Ninth Cavalry, relieved.

The Navy.

Midshipman H. E. Welte to the Prairie.

Pay Director McDonald to duty as Purchasing Pay Officer, Pay Office, Philadelphia, Penn.

Movements of Naval Vessels.

Arrived: Rocket at Norfolk, Indiana at Delaware Breakwater, Yorktown at San Francisco, Reid at Boston, Dixie, Lamson, and Preston at Provincetown, Wilmington and Callao at Hongkong.

Sailed: Saturn, from San Francisco for Bremerton; Flusser, from Rockland for Boston; Michigan, Vestal, Lamson, and Preston, from Rockland for Provincetown; Smith, from Rockland for final trials; New York, from Toulon for Spezia.

Pictorial Section Next Sunday's Times.

Spring Arrivals at the Zoo.
Photographs of women active in the affairs of Society.
Amateur Aeroplane flights at Mineola.
The 1,600-mile motor boat race from Philadelphia to Havana.
"The Polish Rider," by Rembrandt; "Diana of the Tides," "The Surrender of Yorktown," King George's First Battleship, and many other pictures in the best style of newspaper art.
Magazine Section of interesting stories and topical articles, cable and society sections, sporting and automobile news.
Sunday's New York Times mailed to any part of the United States for $2.50 per annum.

The New York Times
"All the News That's Fit to Print."

FAIR-O-FACE COMPLEXION POWDER HEGEMAN & CO.
25c 25c
A Complexion Beautifier
Improves and refines every face. Gives the complexion the velvety softness of rose petals. Harmless as dew. A shade to suit YOU.
HEGEMAN DRUG STORES,
New York,
Brooklyn, Yonkers, Jersey City.

LATEST CUSTOMS RULINGS.

Duty Is Reduced on Alleged Metal Thread and on Edible Seaweed.

The Board of United States General Appraisers has reversed the local Custom House authorities in the classification of merchandise returned for duty as "manufactures in chief value of metal thread." Under this classification the goods were assessed at 5 cents per pound and 35 per cent. ad valorem.

Bailey, Green & Elger, the importers, appealed to the board to set aside the high rates imposed on the merchandise, and this the tribunal does in a decision handed down by General Appraiser Fischer. It is decided that the goods are "beltings made in part of silk, and hence are dutiable properly at the rate of 50 per cent. under the tariff.

Judge Waite, for the board, has reduced the assessment of duty on several varieties of edible seaweed in sheets, which have been dried for the purpose of preservation. It is held that the dried seaweed is not taxable as "prepared vegetable," but instead is free of duty as "crude seaweed." Certain other varieties of the seaweed, merely dried, but not cut into sheets, are also held to be entitled to exemption under the paragraph for the crude material. The classification as "prepared" is reversed. The importations were made by several importers of Japanese commodities.

LEATHER COMMON DIVIDEND.

J. S. Bache & Co. Write to Ask What the Outlook Is.

The hope of a large stockholding interest in the Central Leather Company's common stock that a dividend would be declared, which has been unfulfilled for many months, was the basis of a request for information on the subject from J. S. Bache & Co. This house, which represents between 17,000 and 20,000 shares of the stock, addressed a letter to President E. C. Hoyt on May 13, asking for his opinion on the outlook, but the letter has not been answered so far. The brokers' letter read:

We are strongly of the opinion that the present earnings of the company justify a dividend on the common stock.

We are naturally disappointed that no action has been taken by the Directors, but we are quite sure that you are looking out for the best interests of all stockholders.

Will you kindly let us have your opinion as to the outlook for a dividend on these shares, and generally as to the subject of the prospects of the common stock?

The Central Leather Company's common stock outstanding totals $38,459,902.

Weather in Cotton and Grain States.

Special to The New York Times.

WASHINGTON, May 23.—Forecast for the cotton and grain States for Tuesday and Wednesday:

North Carolina—Showers Tuesday and probably Wednesday, cooler Wednesday in western portions.

South Carolina, Georgia, and Florida—Showers Tuesday. Wednesday partly cloudy.

Alabama—Showers Tuesday, slightly cooler in interior. Wednesday, partly cloudy and warmer.

Mississippi and Louisiana—Partly cloudy Tuesday. Wednesday, fair, slightly warmer.

Eastern Texas—Fair Tuesday and Wednesday, warmer in northern portion.

Western Texas—Fair, warmer Tuesday. Wednesday, fair, warmer in northern and eastern portions.

Oklahoma, Nebraska, and Kansas—Fair Tuesday. Wednesday fair, warmer.

Arkansas—Fair Tuesday, warmer in extreme western portion. Wednesday fair, warmer.

Indiana—Partly cloudy in northern, showers in southern portion Tuesday, followed by fair. Wednesday, fair.

Illinois—Fair Tuesday. Wednesday fair, warmer; light to moderate northwest winds.

Lower Michigan—Fair Tuesday and Wednesday; moderate west to northwest winds.

Upper Michigan—Fair Tuesday. Wednesday fair, slightly warmer in western portion; light to moderate northwesterly winds, becoming variable Wednesday.

Wisconsin—Fair Tuesday. Wednesday fair, warmer; moderate northwesterly winds, becoming variable Wednesday.

Minnesota—Fair Tuesday. Wednesday fair, warmer; moderate northwesterly winds, becoming variable.

Missouri and Iowa—Fair Tuesday. Wednesday, fair and warmer.

North Dakota—Fair, warmer Tuesday and Wednesday.

South Dakota—Fair Tuesday, warmer in extreme western portion. Wednesday fair, warmer.

SUMMER RESORTS.
1 time per line, 20c. 7 times, $1.26. 30 times, consecutively or every other day, $5.00.

NEW YORK—Long Island.

WHERE TO GO THIS SUMMER
"Long Island Resorts," a book containing information about the various resorts on the Ocean and Sound Shore and the Central section of Long Island, with location, capacity, attractions and charges of the numerous hotels and boarding houses, free upon application at Long Island R. R. city ticket offices, 263 Fifth Av., (3d floor,) 120 B'way, 19 East 17th St., N. Y.; 336 Fulton St., B'klyn, or will be mailed on receipt of 6c. postage by the General Passenger Agent, 263 Fifth Ave., New York.

PROSPECT HOUSE
SHELTER ISLAND HEIGHTS, L. I., N. Y. Opens June 25. Golf, Tennis, Yachting, Bathing, Garage. Delightful Climate. Pure Water. Booklet. N. Y. Office, 1,122 Broadway, cor. 25th St.
E. C. LANGWORTHY, Mgr.

EAST HAMPTON, L. I.
MAIDSTONE INN
OPENS JUNE 1.
Surf Bathing. Good Roads. Cool Climate.

HOTEL PASADENA,
Grove Av., ocean front, Rockaway Beach; Hammel's or Holland's station; open June 1.

Crystal Lake Hotel and Cottages, Freeport, L. I.; fine family hotel; modern improvements; reasonable rates; automobile parties accommodated. A. E. Frost, Prop., Freeport.

NEW YORK—Warwick.

RED SWAN INN
WILL BE OPENED BY THE AMERICAN RESORT HOTEL COMPANY ON JUNE 15, in connection with six other leading resort hotels. Motoring distance from New York City. Golf, tennis; orchestra.
J. W. McCOACH, Resident Director. Reservations and booklet from executive office, 1415 Arch Street, Phila.

NEW YORK—Haines Falls.

Sunset Park Inn
SUNSET PARK, IN THE CATSKILLS
Will be opened June 25 by the American Resort Hotel Company, in connection with six other leading resort hotels. Ideal mountain vacation country. No hay fever; canoeing, fishing, golf, tennis, motoring; orchestra.
H. W. KING, Manager.
Reservations and booklet from executive office, 1415 Arch Street, Phila.

SUMMER RESORTS.
1 time per line, 20c. 7 times, $1.26. 30 times, consecutively or every other day, $5.00.

NEW YORK—Catskill Mountains.

THE Catskill Mountains
noted for picturesque and romantic scenery. The glorious air, the magnificent views, and comfortable accommodations are a great attraction in this mountain region which is a paradise for children and a sanitarium for everybody.
THE ULSTER & DELAWARE R.R.
in connection with West Shore and Pennsylvania Railroads form the only all rail through car line between Philadelphia, Jersey City, New York, and all points in this famous mountain region.
THE RIP VAN WINKLE FLYER will make first trip from New York, via West Shore R. R., Saturday, May 21st, leaving Desbrosses St. 12:45 P. M. and West 42d St. 1 o'clock P. M., daily except Sunday.
The Summer time schedule for season of 1910 will go in effect Sunday, June 19th.
Tickets agents of West Shore R. R. in New York and Brooklyn will sell tickets to all points on Ulster & Delaware R. R. at one fare for round trip on May 27th, 28th, 29th, good returning until May 31st, inclusive, account of Decoration Day, and giving an opportunity to select your Summer home.
An illustrated Summer Book with map of the Catskills and list of hotels and boarding houses will be sent free on receipt of 2 cents postage.
N. A. SIMS,
General Passenger Agent,
Kingston, N. Y.

THE GRAND HOTEL
CATSKILL MOUNTAINS
will open
SATURDAY, JUNE 25th.
This hotel is located on main line of the Ulster & Delaware R. R. Altitude over 2,000 feet. Through coach and drawing room car service from New York direct to hotel grounds.
Passenger elevator to all floors. Rooms singly or en suite with private bath. Service and cuisine unexcelled. Booklet.
For terms and full information apply to Mr. Frank DeWolf, Town and Country Bureau, 389 Fifth Avenue, corner 36th Street, New York. Telephone 3628 Madison.
After June 25th address The Grand Hotel Company, Highmount, N. Y.

HOTEL ST. REGIS
CATSKILL MOUNTAINS
OPEN JUNE 10TH.
Most modern up-to-date Hotel in every detail; over 2,000 feet elevation; situated in most beautiful location in Catskills, FACING LARGE LAKE.
ADVANTAGES OF EVERY DESCRIPTION.
For information, HOTL ST. REGIS,
FLEISCHMAN'S STATION, N. Y.

HOTEL KAATERSKILL
CATSKILL MOUNTAINS.
A Summer Outing Above the Clouds
Largest mountain hotel in the world. Table and service unexcelled. Garage; golf links, tennis, bowling, boating. Large orchestra. Opens June 25th. Closes Sept. 15th. Reservations of rooms can be made at 366 Fifth Ave., Room 716, New York. Telephone 5466 Murray Hill.

WALNUT MOUNTAIN HOUES
Liberty Station, N. Y.
A Modern Hotel, elevation 2,440 ft.; with golf, bathing; unsurpassed views; livery and garage; French cuisine; spacious verandas and miles of walks through hotel park. For illustrated booklet and rates adress L. A. LOUIS, Mgr.
1 West 34th St., N. Y. City

THE REXMERE,
Stamford-in-the-Catskills. Opens June 25d. Private golf course. Boating. Daily concerts, etc. 40 suites, with bath. Elevators. For booklets address Moffatt & Peck, 1,180 Broadway, N. Y.

NEW YORK—Thousand Islands.

THE HOTEL FRONTENAC
1000 ISLANDS, ST. LAWRENCE RIVER, N. Y.
OPENS JUNE 18th.
A magnificent Hotel, delightfully situated on an island in the St. Lawrence River, with an exclusive class of patronage. The favorite water for motor boats and boat racing. Fishing, rowing, and all aquatic sports. A picturesque, nine-hole golf course free to guests of the hotel, clubhouse equipped with swimming pool, shower baths, etc. Tennis. Unequalled bass and fresh water fishing near hotel. For full information address C. G. TRUSSELL, Mgr. Town and Country, 389 Fifth Ave., New York. Also Mgr. Bon Air, Augusta, Ga.

NEW YORK—Lake George.

ON LAKE GEORGE
The Sagamore Hotel
June-October
"Emphatically Unique"
T. E. Krumbholz, Sagamore, N. Y.

NEW YORK—Westchester County.

RIVER VIEW MANOR LODGE
(Old Flower Mansion,) Dobbs Ferry, N. Y., is now open as a high-class HOTEL AND RESTAURANT.
Situated on a magnificent estate overlooking Hudson, it is an ideal spot to spend the season, a week, or day. A limited number of choice rooms may now be engaged. Tel. 345 Dobbs Ferry.

NEW YORK—Adirondacks.

ADIRONDACK MOUNTAINS.
THE WAWBEEK
(Hotel and Cottages)
Will open on June 24th for the Thirteenth season under same management. Most comfortable and Homelike. Private Cottages with hotel service. Table will be kept at usual high standard. Rooms with bath. Special terms for full season. Rustic Grill. Send for booklet.
J. BEN HART, Wawbeek, N. Y.

THE SAGAMORE On Long Lake. In the heart of the Adirondacks.
Modern and first class. Rooms en suite; private baths; single rooms.
Bass and trout fishing, boating, fine tennis courts, &c.
Booklet on application. Call or address
JAS. H. REARDON,
Town and Country Hotel Bureau,
389 Fifth Avenue, New York.

NEW YORK—Sullivan County.

SULLIVAN COUNTY
The Knoll, Woodbourne, opens May 28th under new management. Board, $10 upward. Write for booklets.

NEW YORK—Briarcliff Manor.

Briarcliff Lodge
BRIARCLIFF MANOR, NEW YORK
Under the management of DAVID B. PLUMER.
GEORGE W. TUTTLE, Assistant Manager.
N. Y. Office, Windsor Arcade. Tel., 3278 Murray Hill.

NEW YORK—Putnam County.

DEAN HOUSE Lake Mahopac, Putnam Co., N. Y.
Old Summer Resort, pleasantly located, commodious lawns running to lake; fine shade trees; perfectly healthy. Booklet sent on application.
A. H. DEAN, Proprietor.

NEW ENGLAND—Maine.

THE LOUISBURG and Cottages BAR HARBOR, Me.
OPEN JULY 1 TO SEPTEMBER 25.
A hotel noted for cuisine and service. Elevator, private baths, telephones in suites; all modern improvements. M. L. BALCH, Prop., 5 Winchester St., Brookline, Mass., until June 1, or Town & Country, 389 Fifth Ave. N. Y.

MAINE SUMMER HOMES
Illustrated catalog free.
MAINE REALTY BUREAU,
Wm. M. Pennell, Manager,
No. 57 Exchange Street, Portland, Maine.

SUMMER RESORTS.
1 time, 20c. 7 times, $1.26. 30 times, consecutively or every other day, $5.00.

NEW ENGLAND—New Hampshire.

WAUMBEK & COTTAGES
JEFFERSON, N. H.
In the White Mountains
OPENS JUNE 25TH.
Delightful family resort. Well-kept 18-hole golf course. On famous scenic auto routes. Detached family cottages, completely furnished, with hotel service. Address CHARLES V. MURPHY, Manager, Laurel House, Lakewood, N. J., until June 1st.

FOREST HILL HOTEL AND COTTAGES
FRANCONIA, N. H.
The most beautifully located hotel in the entire WHITE MOUNTAINS district, with unrivalled scenery. NO HAY FEVER. OPENS JUNE 30. Boston office 12 India St.
FRANK H. DANFORTH, Manager.

NEW ENGLAND—Massachusetts.

HOTEL ASPINWALL
LENOX, MASS.
OPENS MAY 27, 1910.
New York Office with Town and Country, Astor Trust Bldg., 389 Fifth Av.
O. D. SEAVEY, Manager.
Magnificent Scenery, Beautiful Drives, Invigorative Climate, Pure Water, Finely Equipped Garage & Stables. Choice Villa Sites For Sale. Finest Resort in the Famous
BERKSHIRE HILLS

THE ROCK-MERE
Marblehead, Mass.
Finest Resort Hotel of the North Shore. Metropolitan Comforts.
FACES ALL THE YACHTING
Grand Panorama Day and Night.
The Social and Scenic Centre.
NOW OPEN.
Ownership Management.
G. H. BRACKETT.

BERKSHIRE HILLS
The Maplewood
Pittsfield, Berkshire Co., Mass.
WILL OPEN MAY 28
Send for 1910 Booklet and Auto Road Map.
ARTHUR W. PLUMB.

MOUNTAINAIR INN On Norwich Lake,
Huntington, Mass. Swept by Berkshire breezes. Elevation 1,300. Fishing, bathing, boating, tennis. Sleep indoors or in a tent. $3 up. Booklet. Temperance.

NEW ENGLAND—Vermont.

Lake Bomoseen, Vermont, Prospect House; sanitary plumbing, electric lights; garage; milk, cream, vegetables from hotel farm; booklet. H. B. Ellis, Mgr.

NEW JERSEY—Atlantic City.

Atlantic City
affords visitors the most attractive conditions of hotel life during early Summer. The discomforts of opening period found in hotels at other resorts are not encountered, as
THE LEADING HOUSES
of Atlantic City are well filled at every season of the year, and are ever ready to afford the acme of perfection in hotel life. Write or 'phone any of the following for information, rates, &c.:
Seaside House — Hotel Dennis
Hotel St. Charles — Galen Hall
Hotel Traymore — Haddon Hall
Marlborough-Blenheim
Chalfonte — The Pennhurst
Atlantic City is reached in 3 hours from New York via the Penn. R. R. or the Central R. R. of N. J.
DECORATION DAY, Monday, May 30th
a popular and attractive holiday in the famous resort.

THE ABSECON,
FORMERLY THE BELMONT,
VIRGINIA AV., NEAR BEACH,
ATLANTIC CITY, N. J.
FIREPROOF. A brick hotel with all the conveniences and comforts of home. Newly renovated throughout, entirely refurnished and new plumbing at an expenditure of $20,000. Rooms en suite with private baths. Elevator from street level. American plan, $2 per day and up, $10 up weekly. European plan, $1 per day and up. Open all year. O. D. PAINTER, formerly of the Hotel Abbey.

HOTEL TRAYMORE
Atlantic City, N. J.
Open Throughout the Year
Famous as the hotel with every modern convenience and all the comforts of home.
TRAYMORE HOTEL CO., D. S. WHITE, Pres.
CHAS. O. MARQUETTE, Mgr.

ISLESWORTH
ON THE BEACH, VIRGINIA AV.
300 rooms, with fresh and sea water in all baths. Special American plan, $2.50 up daily. European plan, $1.50 up daily. Special weekly terms.
FRANK M. PHOEBUS, Manager. — WM. HYMAN, Prop.

THE BEACH FRONT HOTEL PAR EXCELLENCE
THE SHELBURNE
ATLANTIC CITY, N.J.
EUROPEAN or AMERICAN PLAN.
JACOB WEIKEL, Manager.

Atlantic City.—Private cottage; excellent accommodations for guests requiring refinement, quietness, home comforts, with exceptionally good table; strictly modern home in exclusive residential section, near beach and boardwalk; very desirable for recuperating. 26 North Brighton Avenue.

BERKSHIRE INN Open all year. Ocean end Virginia Av.
$2 up daily, $8 to $17 wkly. Private Baths. Rooms, running water. Elevator. Sun Parlor. Cap. 300. 11th season. J. E. DICKINSON.

$4 DECORATION DAY SPECIAL $4
SATURDAY NOON TO MONDAY NOON, $4.00
at Atlantic City's best moderate priced hotel. Send for Booklet & Spring Rates. HOTEL WELLSBORO

Marlborough-Blenheim
ATLANTIC CITY, N. J.
Josiah White & Sons Company.

CHELTENHAM—REVERE.
Park Place and Ocean. Rebuilt and refurnished. Elevator to level of street. Private baths. Homelike; unexcelled table.
R. W. RICHARDS.

HOTEL LAMBORN,
Ocean end Maryland Av. Capacity 250; elevator to street level; private baths, sun parlor, etc.; Spring rates; booklet. J. A. MILLER.

PONCE DE LEON Virginia Ave. and Beach, Atlantic City, N. J. Special Spring rates.
ALFRED B. GRINDROD.

HOTEL JACKSON,
Adjoining Boardwalk and Steel Pier. Elevator. Beautiful new cafe. J. H. Gormley.

Ask Mr. Foster — Free information, Flatiron Building Annex.

SUMMER RESORTS.
1 time per line, 20c. 7 times, $1.26. 30 times, consecutively or every other day, $5.00.

NEW JERSEY—Atlantic City.

GRAND ATLANTIC HOTEL
Virginia Avenue, near Beach. Capacity, 600. Renovated throughout and refurnished. Entirely new management. Hot and cold sea water in all baths. Elevator, fine porches, etc. Table a feature. Special $12.50 up weekly; $2.50 up daily. Coach at trains. Booklet. COOPER AND LEEDS.

THE WILTSHIRE Virginia Ave. and beach. Ocean view; Greatly improved and refurnished. Cap. 350. Private baths, running water in rooms; elevator, sun parlor, &c. Music. Special—$12.50 up weekly. $2.50 up daily. Booklet.
SAMUEL H. ELLIS.

NEW JERSEY—Montclair.

"The Montclair"
—a mountain top hotel home of peculiar excellence, only 40 minutes from Broadway.
Montclair, N. J.

NEW JERSEY—Asbury Park.

ASBURY PARK THE WINTHROP NEW JERSEY
ASBURY'S NEW AND MODERN HOTEL.
All the comforts of a city home at the seaside.
Fireproof construction. Telephone in rooms. Rooms single or en suite, with or without baths. WHITE SERVICE.
OPEN JUNE 15TH TO SEPT. 15TH.
N. Y. booking office 1,122 B'way. 'Phone 1873 Mad. Clement & Yerkes, K. O. Walters, Mgr. 'Phone 890. Props. Late of St. Denis Hotel.

WINDEMERE 804 Fourth Ave., 3 blocks from Ocean. Elegant table. Cap. 40. A. & E. Hart.

NEW JERSEY—Summit.

For rest, health, good living,
PARK HOUSE,
SUMMIT, N. J.
40 minutes from New York; high altitude; beautiful lawns, drives, golf and tennis grounds. Private baths. Terms moderate. Open all year. Booklet.

NEW JERSEY—East Orange.

Enjoy Ideal Suburban Life at the New
Hotel Clinton, Open All Year
Located in the prettiest section of
Brick Church Station

NEW JERSEY—Ocean Grove.

BRYN MAWR HOTEL
Centrally located. Modern improvem'ts. J. B. Sherman.

PENNSYLVANIA—Delaware Water Gap.

THE KITTATINNY
The leading hotel at Delaware Water Gap, Pa. Main hotel now open under same management as the past three seasons. Every convenience and amusement. Saddle horses and instructors. American plan; also a la carte. Own farm and green houses. Orchestra. Write for booklet showing hotel, Kittatinny Mt. Park scenes, auto. maps, etc. Special Spring rates. Livery; garage.
G. FRANK COPE.
THE KITTATINNY is not connected with any other hotel at the Water Gap.

WATER GAP HOUSE
THE MOUNTAIN PARADISE,
DELAWARE WATER GAP, PA.
Remains open to December; unquestionably the leading and finest hotel in this region for those who seek the best in appointment, cuisine, service, comfort, and location; every indoor entertainment and outdoor pastime; special early season rates; booklet of camera views and auto maps mailed; fourth season. JOHN PURDY COPE.

Decoration Day at The Glenwood, Delaware Water Gap, Penn.; capacity, 400; superior accommodations at moderate rates. P. R. Johnson.

PENNSYLVANIA—Canadensis.

NEW SPRUCE CABIN INN.— Where you CAN catch trout. Rooms en suite and with private baths. Booklet. W. J. & M. D. PRICE, Canadensis, Pa.

WASHINGTON, D. C.

Strangers in Washington, D. C.
who desire convenient location and pleasant surroundings, find both at
HOTEL RICHMOND,
just around the corner from White House—European and American plan. Send for booklet and map giving rates and location.
CLIFFORD M. LEWIS, Prop.

FOREIGN HOTELS AND RESORTS.

PARIS
HOTEL BRIGHTON
218 Rue De Rivoli,
Facing Tuilleries Gardens.
New, select, and refined—best situated in Paris.

"At the Heart of London"
ST. ERMINS HOTEL
St. James Park, LONDON, S.W.
Quiet. Refined. Home-like. Secluded yet central. Covered-way connection with Underground Railway System. Luxurious Lounge. Superior Cuisine. A la carte or inclusive terms. For illustrated booklet and full information address Town & COUNTRY TRAVEL BUREAU, 389 FIFTH AVENUE, N.Y.

VICHY—HOTEL DU PARC & Majestic Palace
J. Aletti, Manager.

BALE. Gd Hotel VICTORIA & NATIONAL
(Switzerland)
All Modern Comforts.
Hillmann's Hotel, Bremen, (Germany.)
60 rooms and salons; 60 private bath and toilet rooms; modern improvements.

HOTELS AND RESTAURANTS.

TERRA-MARINE INN
Hour by boat and train from City.
ON THE BEACH,
HUGUENOT PARK, S. I.
Rooms singly or en suite; reasonable rates; cuisine unsurpassed; dining room facing the Ocean; auto stages meet trains. Fine motoring, fishing, bathing, tennis courts, &c. Tel. 201-202 New Dorp. Geo. Leon von Pusch, Mgr.

GUIDE FOR DINERS
Telephone Your Reservation.

LÜCHOW'S
108 to 114 EAST 14TH ST. (Tel. 1490 Stuyvesant.)
FAMOUS GERMAN RESTAURANT,
A LA CARTE AND TABLE D'HOTE.
Music by THE VIENNA ARTIST ORCHESTRA.

Epicurean Headquarters. GOOD OLD OAK 23d St., 8th Av. Famous Table d'Hote Dinner, Smart Entertainment.

THE STANDARD FOR CHAMPAGNE QUALITY
POMMERY "Sec" AND Brut

PIANOS AND ORGANS.
[illegible] upright piano; perfect order, [illegible] sell at sacrifice. Anguera, [illegible]

The New York Times

"All the News That's Fit to Print."

PUBLISHED EVERY DAY IN THE YEAR BY THE NEW YORK TIMES COMPANY. Adolph S. Ochs, Pres't & Tr. B. C. Franck, Sec'y. Address all communications

THE NEW YORK TIMES.

Publication Office.....Times Square
Downtown.....15 Beekman Street
Wall Street.....30 Broadway
WASHINGTON.....Washington Post Building
PHILADELPHIA.....Public Ledger Building
CHICAGO.....332 Wabash Ave.
LONDON.....67 Fleet St., E. C.
PARIS.....36 Rue du Sentier
BERLIN.....60 Friedrichstrasse

ONE CENT Greater New York, Jersey City, Newark. Elsewhere, Two Cents. Five Cents Sunday.

Subscription Rates—By Mail, Postage Paid.
DAILY AND SUNDAY, per Week.....$0.17
DAILY AND SUNDAY, per Month..... 0.75
DAILY AND SUNDAY, per Year..... 8.90
DAILY, per Week..... 0.12
DAILY, per Month..... 0.50
DAILY, per Year..... 6.00
SUNDAY, with Pictorial Section, per Year. 2.50
THE NEW YORK TIMES SATURDAY REVIEW, per Year (to Canada $1.50).. 1.00
TIMES WEEKLY FINANCIAL REVIEW, per Year (to Canada $1.50)..... 1.00
Foreign—Daily and Sunday, $1.50 per month. Daily, $1.35 per month.

Entered as second-class mail matter.

NEW YORK, TUESDAY, MAY 24, 1910.

Readers of The New York Times may have the Daily and Sunday Editions mailed to them in any part of the Country at the rate of 75c. per month, Daily Edition, 50c per month. Orders may be sent through newsdealers or directly to the Publication Office.

ANOTHER PROMISE BROKEN.

The venerable GEORGE F. EDMUNDS, who for twenty-five years, from 1866 to 1891, was a Senator from the State of Vermont, and during that time was one of the most influential and honored members of the upper branch of Congress, still retains his interest in public affairs and contemporary politics. In a letter to the editor of Leslie's Weekly he expresses his regret that the Railroad bill, which is now the subject of such contentious proceedings in Congress, fails to fulfill the pledge of the Republican platform of 1908. Senator EDMUNDS speaks with some authority upon legislation for the regulation of corporations, since in the preparation of the Anti-Trust law of 1890 he doubtless took a more active part than even Senator SHERMAN himself, who is commonly spoken of as the author of the act. Senator EDMUNDS writes as follows of the pending bill:

> I most earnestly wish that our party will fulfill its obligations to obey our platform of the last election in respect to the Anti-Trust law. To do that you will see, if you carefully read it on that subject, that it cannot pass the seventh section of the proposed railroad bill in any form that it has yet been presented in by our party leaders, and that if passed in that form it will be a distinct and bare-faced violation of its declarations, which were that the inter-State commerce law should be amended so as to authorize, with the approval of the Inter-State Commerce Commission, railway operators to make traffic arrangements, but preserving the principle of keeping up competition and only authorizing arrangements that should not be in restraint of trade. I am sorrowfully expecting that if we do not hold to that we shall certainly lose a majority in the next House of Representatives, and I think in such a case we should deserve it.

It is true, as Senator EDMUNDS says, that the Republican Party by its platform committed itself to the principle of traffic agreements. An amendment permitting such agreements had been advocated by president ROOSEVELT, and was advocated by Mr. TAFT during the campaign. Here is the platform declaration:

> We believe, however, that the inter-State commerce law should be further amended so as to give railroads the right to make and publish traffic agreements subject to the approval of the Commission, but maintaining always the principle of competition between naturally competing lines, and avoiding the common control of such lines by any means whatever.

It may be that the insurgent friends of radical railroad regulation would insist that this is not a pledge. Certainly it differs from the tariff plank, from which we quote: "The Republican Party declares unequivocally for a revision of the tariff by a special session of Congress," and it was laid down as the "true principle of protection" that the duty should equal the difference between production cost here and abroad, with a reasonable profit to the home manufacturer. Compared with that unequivocal declaration the traffic agreement plank might be called a mere aspiration, the expression of a pious wish. But when a party says in its platform that it believes certain amendatory legislation should be had, the reasonable construction to be put upon its declaration, even if it be expressed in the form of a belief, is that it intends to pass the laws which it says it believes ought to be passed. Having in view the repeated declarations of Mr. ROOSEVELT and of the candidate of 1908, no doubt the country accepted this expression of belief as a promise. Senator EDMUNDS is justified, therefore, we think, in calling upon the party to fulfill its obligations.

We are by no means so certain that he is right when he predicts defeat in the Congressional elections this Fall as a consequence of the breaking of this pledge. The situation is a curious one. The insurgents have made a prodigious fuss about the broken tariff pledge. That was party dishonor, that was bad faith with the people. But it happens that the insurgents almost to a man are in favor of the most stringent regulation of the railroads and the Trusts. They are entirely willing that the traffic agreement pledge of the platform should be trampled underfoot. They are troubled only by the breach of faith in respect to the downward revision of the tariff. The regular Republicans have shown that they are not strong enough to put a traffic agreement clause into the Railroad bill. Their attitude is that of surrendering pretty much everything they might be supposed to desire in that projected law. They will hardly use this broken platform pledge as an argument against their party this Fall. The Democrats, certainly, can make no use of it, for they stand with the insurgents in favor of throttling the railroads.

About the only solemn truth that emerges from the mess is this: That platforms are intended for campaign use only, and should be burned with other rubbish of National Committee rooms on election night.

THE PRISON PAROLE BILL.

The bill to permit the release of Federal prisoners on parole under certain conditions is now in conference committee, and in a few days will be sent to the President. An examination of its detailed provisions in the light of the facts that have been presented in its discussion makes it apparent that the measure is hasty and ill-considered, and that the President would be quite justified in returning it with objections.

The aim of the bill is a sound one. It applies to prisoners not committed for the most serious crimes, and permits their conditional release after serving one-third of their term, if the Board of Parole is convinced that they mean to live right lives. That is a principle which, under proper and adequate conditions, is applied in many of the States, and with advantage. The conditions in this bill are not adequate. In the first place the Board of Parole, which grants release, consists of an officer in Washington, a district United States Judge for the district in which the prison is situated, and a private citizen of that district selected by the Attorney General, all serving without pay. There are some 2,500 Federal prisoners in confinement, of whom it is estimated that about 250 in the Federal penitentiaries alone could apply for parole under this law. These prisoners come from all over the Union. It is not to be expected that the members of the Board as constituted could inform themselves thoroughly enough as to the circumstances of these prisoners' career and character to reach a safe conclusion as to their fitness for conditional release.

Apart from this initial defect in the bill, there is no sufficient means provided for keeping track of the released prisoners. Each one is simply left to the supervision of the United States Marshal of the district if he returns home. Apparently if he does not return home there is no certain supervision. Two conditions are absolutely indispensable in the proper administration of release on parole. One is that the prisoner shall be shown clearly to wish to live a right life, the second is that he shall be carefully watched and returned to prison if he does not lead a right life. Neither condition seems to be complied with in this bill.

CURRENCY REFORM AT LAST.

Readers of THE TIMES learned yesterday on the authority of Prof. HILDITCH and The Medical Record that soiled American banknotes are tainted with 142,000 bacteria apiece. Many of them have lost their virulence, to be sure, but any of them might be a cause of disease. Happily the Treasury is alive to the danger, and is considering two reforms. Secretary MACVEAGH himself is considering reducing the size of the notes, and thereby reducing the area which can contain the bacteria, and a subordinate has invented a machine for cleansing the notes.

The notes are to be reduced in size, if the plans prevail, by about an inch in length and half an inch in width. That is about one-fifth, or approximately the shrinkage in purchasing power which has attracted the attention of not a few observers. Finance rivals political economy as the deadly dull science, but this novel interpretation of the demand of the financiers for an elastic currency meets a long-felt want. It is to be remarked that the size of this currency is inversely related to its volume. That is to say, the larger total of dollars afloat the smaller the amount which each dollar will buy, and therefore the smaller the superficial area of the promise to pay. Thus we have a smaller dollar than ever before because the cost of living is so high, and each square inch supports too many bacteria.

It would not be fair to infer that when prices fall, and a dollar goes further, then the Treasury will increase the size of the banknotes again. Perhaps if the dollars were larger or smaller as there were more or fewer of them, and in proportion as their purchasing power were larger or smaller, there would be a sudden interest in measuring the length and breadth of the dollars received and paid, and there would be a most useful lesson in the quantitative theory of money. But the Treasury spoils any such idea. The dollars are to be smaller because paper and ink come high, and there is thought to be no special reason why our circulating notes ought to be larger than other countries'. Bankers dislike the idea of two sizes of notes, as there must be for many years, and have urged a resolution in Congress about it. However, bankers are not influential in the consultations of Congressmen, and experience shows that the Treasury is likely to have its way.

The smallness of the currency will not be due to shrinkage in the wash. This ought to be distinctly understood, for the currency is to be laundered regularly hereafter, if the plans do not miscarry. A process has been discovered whereby a banknote which has been in circulation for some years, and carries more bacteria than can be counted, can be washed and ironed at a cost of 20 cents per thousand. The machine does patching and pressing at the same time, and when half of a note has been done over the contrast with the other half is almost incredible. This is a strictly American idea. We wear out $24,000,000 of currency each year, and we need so much money for rivers and harbors and battleships and pensions, to a total of a billion of dollars, that we cannot afford new currency if the old can be vamped over. The notion that a banknote represents a commercial transaction, and should be issued afresh for each occasion, just as a merchant makes a new promissory note for each discount, is absurd. Other nations are able to keep banknotes afloat only about sixty days. We can use ours as long as the paper holds together if the Treasury laundry produces results. This is a practical reform, made to order while we are waiting for the theoretical reforms of the Monetary Commission, and is a practical answer to the aspersion that this Administration cannot do anything worth while.

THE KING OF IRELAND.

King of Great Britain and Ireland, Defender of the Faith and Emperor of India. Thus the British sovereign is styled. Mr. JOHN REDMOND has explained to an assemblage of Irishmen in Cork that though EDWARD VII. was King of Ireland, and, all things considered, a good King to the Irish, never exhibiting any hostility to a historically oppressed people, yet he was not the constitutional King of Ireland as he was of England. For the Irishmen Mr. REDMOND represents, though they admit the existence of that ancient, powerful but invisible thing called the British Constitution, will not accept it as their own. They demand their own Constitution, and when they get it Mr. REDMOND promises that they will become loyal supporters of the King of Ireland under that Constitution.

Mr. REDMOND has a happy way of putting things. The Sun's report of the Cork meeting announces that some voices proclaimed REDMOND himself Ireland's King, but he has no craving for royal authority, and, as his words show, no thought of separation. The present outlook for Irish home rule seems dubious, but grave changes are pending, and nobody can tell what the year may bring forth.

THE COMET AND ITS TAIL.

An inquiring reader asks us to express an opinion as to why the comet, now said to be in the western sky after sunset, having hitherto pulled its tail, should now take a turn at pushing it. Presumably he is aware of the purely scientific explanation of the tail of a comet and knows that the comet is now journeying away from the sun. We do not blame him for seeking more intelligible ideas of this comet than are obtainable from sources avowedly scientific. He likens the comet and its tail to a locomotive and a train of cars, and remarks that it is exceptional for the engine to push the cars. Moreover, as there is no iron track, he thinks it would be natural in this case for the engine to force its way to the head again and pull. In fact, he attaches a measure of importance to this comet's tail which it does not possess, and seems to think that it is undignified for a comet to imitate a Brooklyn father pushing the baby buggy in Prospect Park.

An easy explanation is not hard to find. The comet approached the earth from the east, where "pull" is the watchword. Without a "pull" in the east one's chances are few. It is now in the west, and there the motto is "push." If our inquirer is determined to reject the scientific explanation of light particles expelled from the comet by the action of the sun's rays, and persists in thinking that a comet preceded by its tail is akin to the tail wagging the dog, he must be satisfied with this, modestly proffered, which accepts the comet as a symbol, and that, too, on blind faith. For where is this comet our inquisitive friend is worrying about?

THE MARCONI SERVICE.

A large number of the special dispatches from European cities in last Sunday's TIMES were sent by the Marconi Transatlantic Wireless System by way of Clifden, Ireland. The service of news dispatches by this system, interrupted for some time by necessary alterations in the machinery at the stations and by the burning of our station, has now been resumed, and once more the news and gossip of the Old World centres now speed across the ocean, from Ireland to Glace Bay. The transmission is rapid and accurate, and the Marconi system now fairly competes with the cable companies in the transmission of news as well as in the ordinary commercial service.

Many thousands of words were thus received for publication in THE SUNDAY TIMES, including much matter requiring great care and accuracy in transmission. News from London, Paris, Rome, and other European centres was received by wireless. Before long it will be possible to receive all the news of Europe daily by this transatlantic agency, which only a few years ago was regarded as a remote scientific possibility, but is now, as the airship soon will be, a factor in the routine of our lives.

TOPICS OF THE TIMES.

Theories of Smuggling.

According to Prof. HUGO MUENSTERBERG, the Harvard psychologist, the reason why rich people smuggle is their inability to personify the Government. In other words, so vague is their realisation as to where, and to what, will go the money they are asked to pay on the goods they bring into the country when they return from abroad, that they do not feel they are robbing anybody when they avoid as much of the payment as they can.

This is an interesting theory, and there may be something in it—there usually is when Prof. MUENSTERBERG talks about anything except beer—but we suspect that, of all who doubt its adequacy and accuracy, those whose conduct it is expected to explain will be the most dubious. Ex-Gov. ROLLINS, for instance, evolved a pleasing assortment of excuses when he was caught smuggling, the other day, and his ingenious counsel devised several more, but neither of them pleaded for mercy on the ground that the eminent New Hampshire protectionist couldn't get clearly before his mind's eye a picture of Uncle Sam, sitting at the receipt of customs and implacably demanding from all his sons and daughters the wherewithal for running the family home.

Prof. MUENSTERBERG hasn't been in the United States very long, else would he have learned that most of us, and the rich even more than the poor, can personify the Government with extreme ease. At any rate we can when we want it to do something for us. Then we turn promptly and with touching confidence to "Washington," and are either indignant or grieved or both if whatever we want is not forthcoming. But of course giving is a very different thing from getting, and probably there lurks in many minds an impression, naturally strongest in those who know most about the workings of the protective system, that as the amount of revenue which the tariff brings to the Government is trivial as compared with the tax it imposes on the public, to pay duties that can be escaped is hardly worth while.

And smuggling is not a peculiarity of the rich. It is not true that everybody smuggles, but it probably is true that almost everybody who scrupulously "declares" every foreign purchase does it because of an abnormally vivid appreciation of the unpleasant consequences that may follow, and nowadays are rather more than likely to follow, an attempt to fool the Inspectors. Only the exceptional conscience sees any moral turpitude in the sort of smuggling tourists do, and the number of them who are restrained only by fear is beyond computation by anybody except professional mathematicians.

Showing Royal Clemency.

King GEORGE, on coming to his throne, has followed the ancient custom of opening the jail doors to a considerable number of men upon whom they had closed in the reign of his predecessor. It is not quite easy to figure out why he did this. In other days, presumably, the thing was done, partly to give the impression that the new ruler was merciful and generous, and partly on the fair assumption that the old King had put a good many people in prison not because they were criminals or otherwise dangerous to society, but because they had interfered with the execution of his plans or had otherwise made themselves personally obnoxious to himself or his friends. Those whom one monarch incarcerated, of course, another could release.

There are at present, however, no political prisoners, properly so called, and, as Kings have nothing whatever to do with the filling of jails, there is no obvious reason why they should exercise the pardoning power except as a part of the law's regular administration and for considerations quite different from those which must have moved the new head of the British Government. Those whom he has set free are criminals, not martyrs to opinion, and the people whom their crimes injured are not likely to join very heartily in applauding the royal clemency.

But there the pardons were in the category of kingly rites established aforetime, and of course it wouldn't do to omit them. That they were anachronisms, that they have ceased to serve a purpose and to be explicable, must be taken as arguments for rather than against them. Forms have to be scrupulously observed if an institution that has come to be itself merely a form is to be preserved a while longer. The prisoners were freed for the same reason that the ancient ceremonies of proclaiming the King's accession were carried out exactly as in the days when there was no other way of spreading the news, and the ancient costumes of heralds and pursuivants had to be worn by the very modern individuals who did the proclaiming to people as well informed of recent happenings as themselves.

For those who like such things they are very likable indeed—and, if the truth were told, we all like them more or less. To laugh at them is permissible, but it should be kindly and sympathetic laughter, with an underlying sense of the utility there is in clinging to old fashions, for the sake of their associations and their picturesqueness—so long as they do not interfere seriously with the adoption of newer and better fashions. England is none the less democratic because monarchical.

Ignorance Plus Obstinacy.

"Making change" is something done so often and so willingly by those with anything to sell that now and then when one of them refuses to do it a little resentment is apt to be mingled with the surprise that follows. People have practically forgotten that really the obligations to make change is on the buyer, not on the seller, and that the latter can always, if he chooses, decline to accept for his wares anything except the exact amount of the price he demands for them.

Therefore was he a most foolish fellow who thought himself aggrieved and affronted when a ticket seller on the elevated railway wouldn't take a $20 bill and return for it $19.95 and a single ticket. The expectation was unreasonable, the refusal justifiable, and as the man with the big bill insisted on arguing the matter for fifteen minutes while a long line of people behind him fumed and fretted over the delay it is well that he was arrested, taken to police court, and fined.

The episode taught him, and possibly not a few others, something new about the meaning of the phrase "legal tender"—to wit, that a $20 bill, no matter if it be "as good as gold," is not legal tender in payment for a 5-cent ticket.

Academic Costumes and Suffrage.

To the Editor of The New York Times:

Cannot something be done to instill into college graduates something of the reverence for the cap and gown which is felt for the flag of one's country? I believe that before a law was passed preventing it the American flag was used for advertising purposes. I am sure among the officers of the colleges and among the wisest graduates the cap and gown are held to be suitable only for academic purposes. I hope to see such a tradition upheld, and to become powerful enough to prevent college women from wearing their caps and gowns at suffrage conventions, parades, and open-air meetings. It would never occur to a man to show such bad taste as to drag in the fact of his college education in such a manner. I hope that alumnæ associations throughout the country will take this matter up.

ANNIE NATHAN MEYER.
Chairman College League, National League Civic Education of Women.
New York, May 21, 1910.

Government by Magazine.

To the Editor of The New York Times:

An innovation is now being introduced to our system of governmental procedure. Instead of Presidential messages it is government by magazine.
[illegible]
and imitat[illegible]
New Yor[illegible]

A WAY OUT.

Suggested That Disinterested Committee Pass Upon All Palladino Conditions

To the Editor of The New York Times:

The problem of the Palladino séance is not so difficult of solution if those most closely interested will resort to a very simple expedient. We know the exact conditions under which Mme. Palladino will hold her séance, and how she wishes it judged. We know Mr. Rinn's conditions and his ideas of judgment. Mr. Carrington's, ditto.

Why not let an absolutely disinterested committee pass upon these three sets of conditions and ideas of proper judgment to see if from them some common ground can be established for final action and settlement?

The mutual recrimination being so freely indulged in at present by Messrs. Rinn and Carrington as to who is backing down cannot possibly lead to anything but the popular success of the more subtle writer. The medium's permanent reputation should really have a more material foundation.

VERITAS.

New York, May 23, 1910.

Palladino's Need of Darkness.

To the Editor of The New York Times:

Justice to La Palladino. It is but right that Palladino be not deprived of her working tools. We could not reasonably expect a carpenter or any other tradesman to do his work, much less good work, if we deprived him of his working tools. If those of your correspondents who fail to understand why Palladino must work with lights turned down, or in almost total darkness, to do good work and get fair phenomena, will refer to their Bibles, they will perhaps discover, if they have eyes to see, that darkness has always been considered a necessary adjunct to the production of spiritist phenomena. Numbers, Chapter XXII.: Why could Balaam not inform Balak's messengers what the Lord said without their having to stay with him over the night? Evidently the Lord would not appear in daylight. See also Numbers, Chapter XXIV., and Verses 2 to 4 and 15 and 16. Of course, if we are clairvoyant and clairaudient, we could readily see the angel in the path and hear the ass speak. The production and character of spiritistic phenomena depend upon the "medium" and also the "control." Like attracts like. Again, all spirits may not be truthful. We have heard, of yore, of lying spirits and false prophets. See First John, Chapter IV.

Brooklyn, May 21, 1910. M. S. P. R.

MISS PROCTOR'S SUCCESS.

Story Suggested by Her Location of Comet in the East.

To the Editor of The New York Times:

Having more than average interest in astronomy, because of considerable study for a score of years and the possession of a twelve-inch telescope, it gives me pleasure to express hearty appreciation of the achievement of Miss Mary B. Proctor in "locating" the tail of Halley's comet by looking to the east while all the professors were gazing in the opposite direction on the night when the predictions were that the earth would be bathed in comet dust. It recalls an incident in one of the late Sylvanus Cobb's stories, which some of the old boys like myself may remember, when some people in an early age of the world decided to choose as King the man who should first see the sun in the morning when the tall candidates were standing on a level plain. One wise man, not so tall as the others, turned his back to the east and looked intently toward the west, and the others smiled at his seeming indifference. But when the sun, not yet risen, was gilding a mountain top to the west the man shouted: "Look! Behold the sun!" And when the whole assembly turned to look at the sunlight he suddenly turned to the east just in time to see the sun when it was appearing above the horizon. And they made him King. So Miss Proctor discovered the tail of the comet while the most famous professors were looking in the other direction. The discovery is worthy of commendation, although not quite so famous, as was Prof. Barnard's discovery of the fifth moon of Jupiter in 1892 at Mount Hamilton, when, it is alleged, there was a suspicion of jealousy in the ranks above him, and he fortunately won the glory of the discovery in spite of it.

Comets are the most mysterious bodies in the entire universe, and their purpose baffles the investigations of the wisest astronomers. The Chinese name for them is "sui," or broom. Perhaps they are created to sweep the realms of space allotted to our solar system, gathering up in their somewhat erratic course the meteoric stones and bolides which might be too numerous otherwise for the comfort of the inhabitants of the habitable planets.

Daytona, Fla., May 21, 1910. M. H. R.

'PHONES AT CITY'S EXPENSE.

Judge Foster's Letter Does Not Prove His Right to One.

To the Editor of The New York Times:

I note in news columns of May 16 copies of letters addressed to the Controller in reference to telephones maintained at public expense.

While the letter of Judge Foster may be said to cover most excellent reasons for the maintenance of these 'phones, does it really furnish any proof why the generally taxed public who contribute their just proportion of all city expenses should be billed up with these added expenses as well? A physician, no matter how poorly compensated for the service, is often called upon at most unseasonable hours. It would impress us as most unusual were he to expect such connection at the expense of the general public. A lawyer or Judge would, under ordinary circumstances, install a telephone at his residence. If he is a guest at a hotel he is entitled to messenger service from the telephone centre in that hotel. The expense of all local telephoning is at the "calling" end, not at the final. Why double the expense to the city?

The whole matter is much on the principle of a railroad President riding free, while the wage earner, office worker, and numerous commuters who receive only the smallest percentage of his income pay their way, and pay it up to the full limit of the law governing fares. When we wake up to the fact that the public at large should not be called upon to pay more for the maintenance of the city's government in salaries, expenses, or fees than is paid for like service by private firms, then will we begin to enjoy the small comforts without paying a royalty therefor.

A BELIEVER IN REAL INDEPENDENCE.
Elmhurst, May 18, 1910.

Simplified Spelling.

To the Editor of The New York Times:

During the recent agitation for reformed English and simplified spelling no mention seems to have been made of a device which appears to me both simple and logical. We have in English a "K" and an "S" and another letter, "C," which is sometimes one and sometimes the other. I can think of no instance where this "C" occurs with a phonetic value of its own. In short, it is superfluous, and it would be a decided step toward the inner harmony and consistency of the English language to reject its use altogether. All that is required to effect this reform is to supplant it with a "K" when it occurs with the sound of "K," i. e., come—kome, can—kan, cat—kat, &c., and with an "S" when it occurs with the sound of "S," i. e., certainly—sertainly, &c. Where it occurs within a word but is not sounded it can be dropped, i. e., kick—kik.

THEO. C. WEEKS.

Brooklyn, May 21, 1910.

Mr. Roosevelt's Full Dress.

To the Editor of The New York Times:

It is consoling to know that Mr. Roosevelt did not wear evening dress of his own volition.

But why should the British authorities prescribe a form of attire repugnant, at such an hour, to themselves unless through a well-intentioned though mistaken conception of the estimate of "full dress" in "the States"?

Ah, me! I fear they do not know that the habit of "swallow-tail" and open shirtfront before sundown passed with the custom of New Year's calling upward of thirty years ago. Such, however, is the mutability of human affairs.

Perhaps after all, on knowledge of Mr. Roosevelt's Dutch extraction, it was a graceful tribute to his Dutchness.

New York, May 21, 1910. SARTORIAL.

SAVINGS BANKS' PLANS.

Little Change in Interest Rates Expected by the City Institutions.

With the approach of the Summer interest period on savings bank deposits the question of the dividend or interest rate which will prevail is already being canvassed, although the Trustees of the New York City banks do not meet to take action on the question for several weeks.

Last Winter, when the semi-annual rate was under discussion, there was a tendency among the larger banks to curtail the rate because of the decreasing returns on savings bank investment in the rising bond market, but only a few institutions then reduced their interest rate from 4 per cent., which had been general in the previous year, to 3½ per cent., notably the Bowery Savings Bank, which is the largest in this country; the Dry Dock, the North River, and the Union Square Savings Banks.

For the midsummer period the Emigrant Industrial Savings Bank, whose Trustees meet on the 9th or 10th of next month, will probably be the first to take action. Controller Pulleyn of that institution said yesterday that while it was too early to predict what would be done there was no reason to believe that there would be any departure from the 4 per cent. rate which the bank has maintained through good times and bad for the last six years. It is expected that most of the other banks which stuck to the 4 per cent. rate last January will maintain it this Summer.

Although there has been some attempt outside New York City, notably in Rochester and Syracuse, to bring about uniformity in savings bank rates, the movement has not extended to this city, and each bank acts independently.

The State Association of Savings Banks holds its annual meeting on Thursday at the Chamber of Commerce.

NO ACTION AGAINST DR. EWALD

Decision of Committee of County Medical Society Not Made Public.

No action was taken last night at the meeting of the Medical Society of the County of New York in regard to Dr. Louis Anton Ewald of 48 East Eighty-seventh Street, a member of the society, who was charged with falsifying a report regarding operations he said he had performed, which was published in a book called the "Festschrift," issued last Fall by the medical staff of the German Hospital.

When Dr. Ewald wrote that he had performed Freund's radical operation, an abdominal operation for cancerous growth which is said to be extremely rare, his word was questioned by members of the German Hospital, the Obstetrical Society, and the County Medical Society.

Charges against him were filed with the County Medical Society, and the Board of Censors took the matter before the Comitia Minora, the members of which, it was said last night, reached a decision several days ago. What that decision was no one connected with the society would say. The incident, so far as the Medical Society is concerned, it was said last night, was closed.

TIGHE BEFORE GRAND JURY.

Brooklyn Magistrate Questioned in Bail Bond Investigation.

Magistrate Tighe yesterday appeared before the Kings County Grand Jury, which is investigating the case of Michael H. Feeney, whose activity as a special bondsman in the Brooklyn police courts was the subject of a recent report to the Mayor by Commissioner of Accounts Fosdick. Magistrate Tighe was charged in the report with accepting Feeney's security twenty-two times in a year in the Adams Street Court.

Commissioner Fosdick said Feeney's property was accepted by Magistrates when outstanding against it were judgments which offset its value for bail bond purposes.

WHITE SLAVERY BUNCOMBE?

Opinions on the Outcome of the Investigation and Trial.

To the Editor of The New York Times:

I read your comments in to-day's TIMES in regard to the conviction of the Moore woman. I think you might have gone a step further and asked the logical questions: Would this woman have committed the crime of which she now stands convicted had not the City of New York appropriated $25,000 of the taxpayers' money to prove or disprove the white slave allegations? Whose money made the woman commit the crime? Whose agents induced her to commit it? For what purpose was this money of the taxpayers appropriated? Was it to make white slaves? What has become of the people who (according to the newspapers last Fall) were over head and ears in the white slave traffic? Is it right, is it manly, to squander so much money in tempting a negro woman to engage in a bargain of the kind described and then send her to jail for it? Is this civic virtue or sniveling hypocrisy? And these girls who were used, girls with street careers, one of them described as a poor child crying for her teddy bear, who now turns out to be a professional, married at that—what of them? Are they the only kind of white slaves we have? Is not the whole thing buncombe—the most despicable kind of buncombe?

CHARLES O'CONOR IRWIN.

New York, May 21, 1910.

To the Editor of The New York Times:

The thanks of a quite ordinary person for your well-balanced, topical comment on "Ill-Chosen Agents of Reform" are yours. From the outset of this incident, with its "compelling" setting of "teddy bears," "dolls," and clearly alleged though elusive "child of eleven," my conviction has been that the thing was a "spot-light plant," designed to reflect an effulgence of great purpose upon the authors thereof.

That the reverse should be proved in the accomplishment is probably more surprising to those that "walked in the light" than to the rest of us who viewed the "drama" from the shadows of our crude understanding.

COMMONPLACE.

New York, May 21, 1910.

Stuyvesant Pear Tree.

To the Editor of The New York Times:

In your issue of this date replying to an inquiry about noted trees by "Mrs. E. C.," you state the Stuyvesant pear tree was on the "northwest" corner of Third Avenue and Thirteenth Street. This is a mistake. It was on the northeast corner. I remember it well and have some frames made from it.

STUYVESANT F. MORRIS.

New York, May 22, 1910.

A MATTER OF IMPORTANCE.

Let us pause in our discussions
Of women's right to vote
And for a time consider
A question less remote.

No doubt the rights of women
Have been ignored by men,
No doubt by these same creatures
They'll be ignored again,

But that is not the question;
What now concerns us more
Shunts politics and pushes
Religion to the fore.

That is to say, shall women
Take off their hats in church,
Or give the men around them
A more exalted perch?

According to the fashions
Prevailing most to-day
The women's giant bonnets
Block up the narrow way.

So men cannot get in it,
Or even see ahead,
And soon they will be hitting
The broad one that is red.

Now therefore will the women
Adopt a different plan?
Or will they keep the bonnet
And sacrifice the man?

W. J. LAMPTON.

AVIATORS ORGANIZE TO OPPOSE WRIGHTS

Form an American Association to Hold Meetings Independent of the Inventors.

THE AERO CLUB A MEMBER

And All Those Now Affiliated with It —No Decision Reached as to International Air Contest.

The American Aeronautic Association was organized yesterday in the clubroom of the Aero Club of America, 29 West Thirty-ninth Street. The new association embraces many of the affiliated clubs of the parent body, and will in time control the administrative affairs in aeronautics, both National and local.

Contrary to expectation, no action was taken interfering with the Aero Club of America's progress with respect to the forthcoming international aviation meet on Long Island next October, and the affiliation of the other clubs with the Aero Club of America remains as before, the chief purpose of the new organization being to bring about a more effective handling of local affairs.

Under the new association, outside cities will be able to hold independent meets, and by engaging non-infringing machines will be able to ignore the Wright brothers, whose present agreement with the Aero Club of America makes it impossible for any city to hold an aviation meet under a sanction from the Aero Club without a license from the Wright brothers. The reason for the new organization was defined in the following resolution:

> We recommend that for the administration of aeronautical affairs, of National or local character in the United States, the American Aeronautical Association be formed at once, with officers elected to serve until June 22, 1910, in New York City, at which time we recommend that new officers be elected by the affiliated clubs for the ensuing year.
>
> We further recommend that all aeronautical clubs and bodies now existing or in the future to be organized in the United States, including the Aero Club of America, be invited to join this association, upon some acceptable basis of powers and representation, founded upon the members of such clubs, or upon their membership, in accordance with rules and regulations to be enacted into permanent form by the representatives of affiliated clubs here assembled, and to be revised from time to time as may be decided at future meetings of the representatives or delegates of affiliated clubs.

The following representatives of the affiliated clubs attended the meeting: A. B. Lambert, Indianapolis and St. Louis; Jerome H. Joyce and J. Albert Hughes, Baltimore; A. W. Carpenter, J. V. Martin, M. C. Brown, and R. M. Allen, Harvard University Aeronautical Society; J. E. Plew and Victor Lougheed, Illinois; W. J. Strang and George M. Myers, Kansas City; J. M. Satterfield, Buffalo; J. S. Fanciulli, Washington, and Samuel H. Valentine and P. T. Dodge, Aero Club of America. Augustus Post was a delegate of the Ohio Aero Club and E. R. Hawley represented Pittsfield Aero Club. Both were present, but as they did not hold special credentials they did not vote. It is expected that the future activities of the new organization will be more completely formulated at the next meeting of the club, on June 22. The temporary officers are George M. Myers, Kansas City Aero Club, President; A. B. Lambert, St. Louis Aero Club, First Vice President; J. V. Martin, Harvard Aeronautical Society, Second Vice President; Victor Lougheed, Aero Club of Illinois, Secretary; Jerome H. Joyce, Aero Club of Baltimore, Treasurer. A special meeting of the Board of Governors of the Aero Club of America will be held to-day, when it is expected that final decision will be reached as to the place for holding the international aviation meet. It is said a strong opposition has developed to the contemplated plan of permitting the Wright brothers to control the meeting through Andrew Freedman and L. L. Gillespie, as it is thought that should the Wright interests control the meet foreign aviators will not compete, and thus deprive the meeting of its international aspect.

Although it is known that the meeting will be held on Long Island, no definite location has been selected. It is understood that Israel Ludlow, representing a syndicate, has offered a guarantee of $100,000 with 5 per cent. of the receipts to the Wright brothers. Two other offers have been received, one of which is from Stilton, N. J. It is almost certain that Belmont Park will not be selected, and that the choice of site lies between Hempstead Plains and the Motor Parkway.

Boston Man Makes Flights.

NEWBURYPORT, Mass., May 23.—The longest aeroplane flight thus far in New England was made to-day by William Hilliard of Boston, who covered a third of a mile at Plum Island. In another flight to-day Hilliard flew 700 feet. The machine worked smoothly, and no mishap occurred.

Aviation Meet for Omaha.

OMAHA, May 23.—This city is to have an aviation meet beginning July 9. It is expected that Glenn H. Curtiss, Charles Hamilton, or C. J. Mars will make flights on each of the five days of the meet.

BARS MOVING PICTURES.

Court Refuses to Grant a License for One Near a School.

"The granting of prior licenses in school districts cannot aid the relator, inasmuch as it has been made to appear that entertainment in such districts has tended to affect injuriously the education of the young and otherwise to be a baneful influence to them."

Thus did Supreme Court Justice Erlanger yesterday deny M. Bonfiglio a writ of certiorari to compel the Police Commissioner to grant a license for a moving-picture theatre at 389 Amsterdam Avenue.

Supt. Maxwell and District Supt. Schauffer put themselves on record against granting the license.

FOR A UNIVERSITY IN CHINA.

Association Formed for the Purpose at a Methodist Conference.

At a conference in the Continental Hotel yesterday between prominent Methodist clergymen and laymen, the Fukien University Association was organized, to erect an American university at Foo-Chow, China.

Bishop Wilson S. Lewis, head of the Methodist missionary and educational work in China, presided. It was decided to spend some $60,000 on the project. The land will cost $15,000, and it was estimated that buildings can be erected for $40,000.

YOUNG LEAVING CONGRESS.

Member from the Fifth Brooklyn District Decides Not to Run Again.

It became known yesterday that Congressman Richard Young of Brooklyn will not be a candidate for renomination in the Fifth Congressional District next year. He announced his intention to retire at the housewarming of the Eighteenth Assembly District Republican Club in Brooklyn Saturday night, but the news did not become public until yesterday.

Mr. Young has large business interests to which he wishes to devote his time.

Cold Water Fountains for Tenements.

The Society of the New York Free Cold Water Fountains was incorporated yesterday "to furnish the crowded thoroughfares and tenement districts with free cold water fountains, and operate and maintain such fountains." The Directors for the first year will be William E. Spencer, George J. Medols, Major John P. Kerr, William F. Austin, J. N. Beekstaver, J. H. Young, Joseph H. Wallis, George T. Williams, and George A. [illegible]

INEBRIATE BILL SIGNED BY MAYOR

Doubting Value of It, in a Note to the Governor He Observes Drunkenness Is Decreasing.

FEWER TOPERS THAN EVER

Gaynor Attributes the Reform to Churches, Father Matthew Societies, and Other Influences.

Mayor Gaynor has approved the bill passed by the Legislature authorizing the Board of Estimate to provide for the retention and treatment of inebriates in this city. In his memorandum forwarded to the Governor with his acceptance of the bill the Mayor points out that the measure is purely permissive, and lays emphasis on the possible cost of carrying out its provisions. He seems to have been deeply impressed by the number of letters written to him favoring the plan. The memorandum reads:

"This bill makes it optional with the Board of Estimate and Apportionment whether it shall incur the expense of establishing and maintaining an institution for the detention and discipline of inebriates. It is certain that drunkenness has very much decreased during the last thirty years or more. There used to be five topers for one that you see now. This is due to several causes. The foremost is the education and elevation morally of our people through our churches and splendid system of schools. The next is the improvement in methods of hygiene and living. The next is the particular influence which has been exerted against intemperance by organized effort in the churches and elsewhere, and by great temperance leaders such as Father Matthew and John B. Gough.

"There are thousands of these Father Matthew Societies all over the United States doing incalculable good. Finally, the substitution of light beers for strong drinks has done much to do away with drunkenness. It might also be mentioned that the general introduction of machinery, and especially electricity, has done much to require total abstinence from intoxicating drinks, for only sober and alert men are fit for these employments.

"I feel certain that these influences are doing vastly more than this statute could do to decrease the number of inebriates. I doubt if this bill, should it become a law, will do much to decrease the number. I view it more as furnishing a humane and rational manner of restraining and treating inebriates rather than let them go from bad to worse, and finally be sent to prison for some crime. It has back of it good men and women, and I should be reluctant to refuse to accept it on behalf of the city. I accept it, leaving it to the Board of Estimate and Apportionment to say whether the great expense which the carrying of it out would entail on the city should be incurred—that is to say, whether it will be worth the while to incur it."

The Mayor also signed a bill granting per diem city employes two weeks' vacation this year with pay. He vetoed yesterday a bill authorizing the Board of Assessors to determine the possible damages sustained by abutting property owners as a result of the construction of the approaches to the Manhattan Bridge. In his memorandum on this bill the Mayor says:

"It is doubtful if any one has been injured by any change of street grade to conform to the Manhattan Bridge, and, moreover, the grossly excessive awards, sometimes for hundreds of thousands of dollars, when there was no damage at all, which had in one way and another been procured under similar legislation, induces me to withhold acceptance for the city."

The Mayor will hold a public hearing this morning on a bill which was the outcome of the investigation of the lower courts of the city by a joint legislative committee last Summer.

It provides for the establishment of a night court for women, a domestic relations court for cases of abandonment, non-support, and cruelty; a Chief Justice in the Court of Special Sessions, a Chief Police Magistrate in each district of the city, three additional police Magistrates, a new card identification system for petty offenders, and the abolishment of the system of detailing policemen as court attendants.

IN THE BERKSHIRES.

Special to The New York Times.

LENOX, Mass., May 23.—Mr. and Mrs. Richard C. Dixey and Miss Rosamond Dixey have arrived at Tanglewood.

Lieut. Gov. Louis A. Frothingham returned to Boston to-day.

Mr. and Mrs. B. C. Weld, Mr. and Mrs. S. V. R. Crosby, the Misses Thayer, Miss Williams, and R. C. Greene, who have been on a tour to Tyringham and Great Barrington, proceeded to-day to Williamstown.

Franklin Farrell of Ansonia, Conn., arrived to-day.

Eustace Jaques, who has been abroad for a year, arrives to-morrow. Mr. and Mrs. H. P. Jaques will return to Lenox later.

Mrs. Robert W. Evans has leased a villa in Stockbridge for the season.

Mrs. J. B. Thomas, Mr. and Mrs. C. G. Wood, Miss Mary A. Sprague, and Miss M. F. Sprague of New York have arrived at Greenock Inn for the Summer.

David Lydig has arrived at the Curtis Hotel.

The Misses Eleanor and Marion Hague will open their country place in Stockbridge to-morrow.

Robert W. Taft with a party of friends will arrive this week for the week end.

Banker Herman Sails for Europe.

Henry S. Herman, President of the Union Exchange National Bank, accompanied by his wife, will sail for Europe on the Kronprinzessin Cecilie to-day.

Miss Kelly's Wedding Attendants.

At the wedding of Miss Irene Kelly, daughter of John I. Kelly, and William E. McCollom on June 1 the bride's attendants will be her sister, Miss Lillian Kelly, maid of honor; Mrs. Victor Earle, matron of honor, and the Misses Bessie Marion Meyers, Grace Comisky of Brooklyn, and Mabel Sweeny of Denver.

OCEAN TRAVELERS.

Mr. and Mrs. John W. Gates Among Passengers Sailing on Rotterdam.

The transatlantic steamships sailing to-day and some of those booked to depart on them are:

KRONPRINZESSIN CECILIE, (Bremen)—Dr. W. B. Anderton, Francis M. Bacon, Jr., Mr. and Mrs. Louis Barnett, Col. N. B. Barton, Mrs. J. W. Burnham, Hamilton Busby, Mr. and Mrs. G. Campanari, Mr. and Mrs. Andre Carillo, Henry Phelps Case, Mr. and Mrs. Broderick Colete, Mr. and Mrs. Isaac H. Clothier, Mr. and Mrs. Henry Disston, Mr. and Mrs. Anthony J. Drexel, Jr., Miss Jennie Dunphy, George Ehret, Sydney K. Evans, Chaplain, U. S. N.; Mr. and Mrs. Leon Fellman, Mr. and Mrs. E. L. Glaser, Mrs. George J. Gould, the Misses Vivien, Edith, and Gloria Gould, Miss E. J. Hoagland, Mr. and Mrs. Albert W. Johnson, Mrs. Kingdon, Albert Partridge Klots, Lester Leland, Mr. and Mrs. Allen D. Loney, Mr. and Mrs. Elisha H. Miller, Mr. and Mrs. William H. Moore, Mrs. J. S. Penniman, Marquis and Marquesa de la Real Proclamacione, Mr. and Mrs. S. M. Rice, Sanford Sachs, Mrs. Nathaniel C. Scoville, Mr. and Mrs. J. Richard Steers, Benjamin N. Starlight, Marks Starlight, Miss Mary Taber, Mrs. George B. Torrey, Dr. Louis G. Vazpuez, Mrs. Anthony Wallach, Thomas R. Walsh, Mr. and Mrs. David C. Whitney, Mrs. Norman Williams, Mrs. Charles Wright, Mrs. Anna von Zedlitz, and Lorenz Zeller.

ROTTERDAM, (Rotterdam)—Mrs. A. W. Adams, Mrs. Charles Everett Adler, Mrs. E. F. Baldwin, Mr. and Mrs. C. Vanderbilt Barton, Mrs. Charles H. Beckitt, Mrs. Samuel T. Bodine, Mrs. I. R. Cullinan, Mrs. J. W. Dalzell, Col. and Mrs. Charles Dillingham, Col. and Mrs. H. Anthony Dyer, Gen. and Mrs. George S. Field, Mrs. S. Field, Mr. and Mrs. C. C. Forbes, Mr. and Mrs. James Forrester, Mr. and Mrs. John W. Gates, Mr. and Mrs. Augustus Haviland, Mr. and Mrs. J. Paul Hoffman, Mr. and Mrs. J. H. H. Van Hoven, Mr. and Mrs. Philip N. Jackson, Louis Loeb, Prof. Hamstraw Majerski, Mr. and Mrs. W. F. McLelland, Mrs. Henry Newman, Mr. and Mrs. Asher Vance Pancoast, Mr. and Mrs. Percy Pond, Dr. and Mrs. John P. Scott, Dr. [illegible] van der Slooten, Mr. and Mrs. Siegfried Straus, Mrs. E. R. Thomas, Mr. and Mrs. Gustav Wertheim, and Mr. and Mrs. [illegible] Zimmerman.

SOCIAL NOTES.

Robert Livingston Gerry will be his brother's best man at the wedding of Miss Mathilde Townsend and Peter Goelet Gerry, which takes place in Washington Thursday. There will be no ushers.

Miss Mildred Stillman is spending several weeks as the guest of Miss Louise Warfield at Oakdale, the country place of Miss Warfield's parents, former Governor and Mrs. Edwin Warfield, in Howard County, Md. Mr. and Mrs. Warfield, who have been in Europe for the past two months, will sail for this country on July 9.

Mr. and Mrs. Howard Page and Miss Ione Page are leaving for Southampton, L. I., on Friday.

Mrs. Calderon Carlisle and Miss Mary W. Carlisle, who arrived in New York yesterday from Washington, are sailing to-day for Europe to spend the Summer.

Morgan Wing, whose marriage to Miss Lucia C. Burton takes place Saturday, gave his bachelor dinner last evening at Delmonico's. His guests included his brother, John D. Wing, 2d, who will be best man at the wedding, and his ushers, Frank V. Burton, Jr., S. Bryce Wing, Dr. James T. Nagle, Gardner Cassatt of Philadelphia, and Edward E. Rice of Boston.

President Taft, Col. and Mrs. Hugh L. Scott, Mrs. Henry W. Taft, Gen. and Mrs. Hasbrouck, Gen. and Mrs. J. Ford Kent, Admiral and Mrs. Leutze, Gen. and Mrs. G. P. Borden, Col. and Mrs. H. R. Bailey, and Gen. and Mrs. James B. Burbank are among the additional patrons and patronesses of the garden party to be given to-morrow afternoon on Governors Island for the benefit of the Army Relief Society.

Mr. and Mrs. John King, who have been the guests of Mr. and Mrs. Clarence Moore in Washington, returned to New York Sunday.

Mr. and Mrs. Newbold Herrick are leaving Thursday for Woodmere, L. I., where they will spend the Summer.

NEWS OF NEWPORT.

Special to The New York Times.

NEWPORT, R. I., May 23.—At least five Rear Admirals of the United States Navy are expected to be in line at Memorial Day observance. They will include Rear Admirals Raymond Perry Rodgers, Stephen B. Luce, French E. Chadwick, William H. Everett, and Charles S. Sperry.

Gen. William Ennis, Col. William H. Coffin, and Lieut. Col. James C. Sanford, U. S. A., will be among the representatives of the army.

A competitive drill in infantry tactics between the companies of the Naval Apprentice Brigade of the Naval Training Station for the cup offered by Col. C. L. F. Robinson and Edward J. Berwind will be one of the events in August at the training station.

Miss Godwin of New York is the guest of Dr. and Mrs. Roderick Terry.

Mr. and Mrs. John R. Drexel have set June 2 for their arrival in Newport for the Summer.

George Henry Warren is at the Muenchinger-King cottage.

Mrs. F. P. Garrettson has returned from New York.

Lyman Josephs has joined his family from New York.

Mrs. William T. Bull is expected at Dudley place early next month, servants having arrived to-day to prepare the place.

Col. Joseph Fletcher of Providence was in the harbor to-day on board his steam yacht Carminia, en route from New York to Providence.

Mr. and Mrs. William B. Bristow of New York have arrived at the Baldwin cottage.

Mr. and Mrs. Samuel Huntington of New York will arrive to-morrow.

Mrs. A. C. Dulles of Philadelphia will arrive for the Summer Friday.

Isaac Bemerison has bought the yacht Eleanor from F. T. Bedford.

Col. John Jacob Astor is having his steam yacht Noma prepared for commissioning in New York. The yacht will have her headquarters in Newport Harbor during the Summer.

Mr. and Mrs. Austen Gray are to spend the Summer here, although they have not selected their cottage.

Mr. and Mrs. Benjamin Thaw, who have been absent from Newport save for brief occasional visits, for two seasons, will arrive at their place near Bailey's Beach early next month.

Mr. and Mrs. Charles M. Bull and Miss Bull are expected at Karlsruhe this week.

Lady Arthur Herbert is expected here this week from England, accompanied by her sister, Mrs. E. H. G. Slater. Lady Herbert is to visit her sister, Mrs. T. Shaw Safe, who is at present in East Greenwich, R. I., with her family entertaining a party of Newport friends.

Mr. and Mrs. Elisha Dyer, Jr., have sent their servants to Openwayside, the family to follow early next month.

J. H. Mahony and Mrs. J. J. Post will arrive at Wyndhurst this week.

Mr. and Mrs. Arthur B. Emmons are at Hillside for the Summer.

Mr. and Mrs. Leonard M. Thomas have returned from a visit in New York.

Mr. and Mrs. George B. De Forest will not come to Newport for the season until after the Fourth of July.

Mr. and Mrs. Herbert M. Harriman are expected to arrive at their cottage about June 10, being at their Westbury (L. I.) place at present, where Mrs. Harriman is sick.

Reginald C. Vanderbilt has returned to New York.

Mrs. William B. Claflin, who has been the guest of Miss Frederick A. Paine, has returned to Lakewood, N. J.

Maurice Burke Roche is in England.

Mr. and Mrs. Frank Weeden of Hartford, Conn., are at their cottage in Jamestown.

Reginald C. Vanderbilt is shipping next Thursday a string of horses which he will show at the Plainfield Horse Show.

Paymaster J. R. Sanford, U. S. N., has returned from the Navy Department to the Naval Torpedo Station.

Servants for Mr. and Mrs. Harry Payne Whitney have come to prepare their cottage for occupancy.

Mr. and Mrs. William Watts Sherman and the Misses Sherman will arrive for the Summer to-morrow. Mrs. Harold Brown will return with them after a visit in New York.

Miss Georgiana Gordon King will take possession of the Parker cottage on Friday.

Mr. and Mrs. H. Mortimer Brooks have had their cottage opened and will arrive shortly.

Mrs. Charles H. Baldwin has had her villa, Snug Harbor, prepared for her use next month.

Miss Lydia Brown to Wed on June 28.

The wedding of Miss Lydia R. Harman Brown, a daughter of Mrs. William Harman Brown, and Henry Metcalf Fiske of Boston will take place on the afternoon of Tuesday, June 28, at the Church of Zion and St. Timothy. The details of the wedding have not yet been arranged. Mr. Fiske is a Harvard graduate. Mrs. Brown and her daughter have been making their home at the St. James Hotel, in West Forty-fifth Street.

Lazarus Kohns Seriously Ill.

Lazarus Kohns, father of Lee Kohns and brother-in-law of Nathan Straus, Isidor Straus, and Oscar S. Straus, the United States Ambassador to Turkey, is seriously ill at his home, 23 West Fifty-sixth Street. It was said at his home last night that Mr. Kohns has congestion of the lungs and that his condition is critical. Mr. Kohns is 85 years old.

Gen. Draper Left $6,358,487.

Special to The New York Times.

BOSTON, May 23.—An estate of $6,358,487 was left by Gen. William F. Draper, who died in Washington last February. The inventory of the estate was filed in the Probate Court at Worcester by the executors. The will showed personal property of the value of $6,334,087 and real estate worth $24,400.

LETTER TO "JESUS, HEAVEN."

Little Girl Writes the Saviour Thanking Him for Saving Her Sister's Life.

Special to The New York Times.

POCOMOKE CITY, Md., May 23.—Postmaster O. J. Lucas of this city to-day received a letter which he was unable to deliver. It was addressed to "Jesus, Heaven."

The Assistant Postmaster, his daughter, found that the missive was mailed by a little girl, Olga Wulff, of this place, who wrote the Saviour in childish phraseology thanking Him for saving her sister, Vivien, from drowning. The letter fell into the Pocomoke River and was rescued. The letter was returned to the Wulff family.

"Swift & Company's sales of Fresh Beef in New York City for the week ending Saturday, May 21, averaged 10.71 cents per pound."—Adv.

COMMITTEE REVIVES HERESY CHARGES

Assembly Body Says a Prima Facie Case Was Established by Minority of Presbytery.

GOES NOW TO COMMISSION

Findings to be Reported to Presbyterian General Assembly for Action.

ATLANTIC CITY, N. J., May 23.—The decision to try the heresy charges in New York Presbytery involving Messrs. Black, Steen, and Finch, who were granted preaching orders after the young men had refused to accept in full the beliefs of the Church, was announced by the Judicial Committee of the Presbyterian General Assembly to-day. The committee, headed by the Rev. E. D. Warfield, President of Lafayette College, presented a report in which it declared the belief "that the minority members of the New York Presbytery Board established a prima facie case of heresy and the matter has now been referred to the Judicial Commission of the Assembly who will hear witnesses and report their findings for final action by the assembly."

W. H. Landon of California, W. K. Spencer of Michigan, Jesse C. Bruce of Pennsylvania, Charles T. Thompson of Minnesota, and J. Y. Hamilton of Illinois were elected members of the Judicial Commission to take the places of members whose terms expired with the present meeting.

Dr. Warfield introduced a resolution to allow contributions to divinity students of more than $200, the sum allowed by the assembly to pay the expenses of students working their way through college, when necessary. Dr. Warfield said that "theological students should not be forced to peddle books or groceries to secure an education." The resolution carried a proviso that the increase should only be allowed in case of "sickness or other extraordinary need."

The report of the Board of Ministerial Relief shows that the board has upon its rolls 472 ministers, 595 widows, 35 orphan families, 13 women missionaries, and 82 other persons. The receipts of the board for the past year were $438,024 and the expenditures $400,378. The endowment fund amounts to $2,000,000.

The board calls attention to the constantly increasing number of families of ministers that need aid, and asks the General Assembly to call the attention of the churches to the urgent needs of the board.

A statement in the report that there were 4,480 churches which had not contributed a cent to the cause during the last year brought out a resolution which was passed ordering that such churches as failed in future to make proper contributions should be reported to the assembly and publicly censured.

It was stated that the increase in the cost of food, clothing, and other necessaries had made it imperative for the church to increase its payments to disabled clergymen and widows of clergymen from $300 to $500 for the former and from $250 to $300 for the latter.

To meet this increase in the annual payments it was voted unanimously to raise the endowment fund to $6,000,000.

PRESBYTERIANS ON DIVORCES.

Southern Church at Odds Concerning Proposed Changes in Rules.

LEWISBURG, West Va., May 23.—One of the campaigns of the Southern Presbyterian Assembly began to-day when the ad interim Committee on Marriage and Divorce was called to report. So divergent were the views of the members that attempts to obtain a majority report were abandoned.

Dr. W. E. Boggs, Atlanta, Ga., the last Moderator, and Dr. W. Joplin, Red Springs, N. C., submitted a report commending radical changes in the confession of faith. Dr. Russell Cecil, Richmond, Va., and Dr. H. Fleming submitted a substitute report recommending that no changes be made.

Dr. Boggs wanted to debar polygamists from baptism and the Lord's Supper. Dr. Cecil was in favor of missionaries exercising discretion in extending membership to heathen polygamists, claiming that great hardships would result from requiring heathens to desert all but one wife and one family. Dr. Boggs met this with the statement that it was the duty of the Church to care for these cast offs.

Dr. Boggs opposed the Church's continuing to allow "willful desertion" as a cause of divorce. At the same time he recommended an amendment of the confession so as to allow the guilty party in adultery divorces to remarry upon furnishing satisfactory evidence of repentance to the Church. He claimed there was nothing in the Scriptures forbidding this. Dr. Cecil opposed both recommendations.

So important did the assembly regard the matter that it declined to act on the marriage and divorce reports until both had been printed.

HONOR BOOKER WASHINGTON.

Sunday Schools End Color Line Row by Making Him Life Member.

WASHINGTON, May 23.—The color line drawn on negro delegates was eradicated by the world's sixth Sunday School Convention to-day when Booker T. Washington was made a life member of the organization and the necessary subscription of $1,000 was promptly pledged, mostly by delegates from Southern States.

A white delegate from Kentucky nominated Mr. Washington, saying: "We may all have our own ideas of how the negro problem is to be worked out, but we owe it as a tribute to the Christian negroes of the world to make Mr. Washington a life member."

At the evening session former Congressman Walter O. Hoffecker of Delaware rose from the rear of the great crowd that filled Convention Hall and sang by himself "Traveling Home, Led by Jesus I Am Traveling Home." The audience applauded so vigorously that Mr. Hoffecker was compelled to mount the platform and sing it again. It was during a song service led by Charles M. Alexander, the singing evangelist, who has sung the Gospel story to immense audiences in all parts of the world that Mr. Hoffecker responded to the call to sing, and almost swept the audience off its feet with enthusiasm.

Miss Greiner to Wed A. D. R. Collie.

Special to The New York Times.

BALTIMORE, May 23.—An engagement just announced in Baltimore society is that of Miss Lilian Burchell Greiner, daughter of Mr. and Mrs. John E. Greiner, to Alexander Duncan Richardson Collie, youngest son of the Rev. I. H. Collie of Liverpool, England. Miss Greiner is a handsome young woman who has been much admired since making her début at the first Monday german of a season ago. She is also considered one of the finest horsewomen in Maryland. Her father is consulting engineer of the Maryland Steel Works.

Mr. Collie is a member of the firm of King & Collie of Dallas, Texas. He is a member of the Idlewild and Golf Country Clubs of Dallas, of the New York Club, of the Caledonian Club of London, and of the Cotton Exchange of Liverpool.

Robbins-Lamont Wedding Plans.

Miss Katharine Lamont will be maid of honor and only attendant at the wedding of her sister, Miss Frances Cleveland Lamont, to Francis Le B. Robbins, which takes place on June 18 in Grace Church, Millbrook, N. Y. There will be a reception following the ceremony at the country place of Mrs. Daniel S. Lamont, the bride's mother.

GEO. J. GOULD'S FAMILY SAILS.

Mr. and Mrs. A. J. Drexel, Jr., in Party to Attend Maidstone-Drexel Wedding.

Mrs. George J. Gould, her son-in-law and daughter, Mr. and Mrs. Anthony J. Drexel, Jr., (Miss Marjorie Gould;) Miss Vivien Gould, Miss Edith Gould, and Mrs. Gould's mother, Mrs. Kingdon, are among those sailing to-day on the Kronprinzessin Cecilie for London.

They are going primarily to be present at the wedding of Mr. Drexel's sister, Miss Margaretta Drexel, to Viscount Maidstone, which takes place in June. Mr. Gould will join them later.

SOCIETY ATTENDS SYLVAN PLAY.

Mrs. Alfred C. Barney Presents "Daphnephoria" for a Charity.

Special to The New York Times.

WASHINGTON, May 23.—Society was fairly well represented this afternoon at the sylvan play given on the lawn of Mr. and Mrs. Henry T. Blount of Georgetown. Mrs. Alfred C. Barney arranged the festival under the name of "Daphnephoria," in aid of Neighborhood House, her special charity.

Mrs. Noyes, whose professional début will take place in London next Fall, led the classic dancing in the rôle of Galatea. Ben Greet, now conducting a short dramatic season at a local theatre, read the prologue. The participants were chiefly from Mrs. Barbour's private dancing class, all in artistic draping designed by Mrs. Barney. A chorus of children selected for their grace and beauty added greatly to the effect. Owing to the threatened rain and departure from town of many of the patronesses the audience was smaller than at any similar performance offered by this philanthropic social leader.

The Marine Band played during the assembling of the audience, which included Mr. and Mrs. Henry T. Blount, Mrs. Julian James, Mrs. Hennen Jennings and Miss Jennings, Mrs. Willard H. Bronson, Mr. and Mrs. Charles J. Bell, Mrs. Thomas Wilson, Mrs. William B. Ridgely, James E. Thropp, Miss Gale, Mrs. Churchill Candee, Mrs. Norman Williams, Mr. and Mrs. Arthur Lee, Miss Wells, Mrs. John Jay White, Representative and Mrs. Dwight, Mrs. J. B. Henderson, Mrs. Richard Harlow, Mr. and Mrs. Richard Hooker, Mr. and Mrs. J. S. Harlan, Mrs. Sherman Miles, Mr. and Mrs. Te Eyck Wendell, and Mr. and Mrs. Gilbert Grosvenor.

Cast of "The Summer Widowers."

Lew Fields's new Summer review, "The Summer Widowers," will begin its season at the Broadway Theatre on Thursday evening, June 2, following the engagement of "The Jolly Bachelors." The cast will include Lew Fields, Irene Franklin, Willis Sweatman, Fritz Williams, Walter Percival, Charles Judels, Paul Nicholson, Will Archie, William Burress, Eugene O'Rourke, Vernon Castle, Burt Green, Jack Henderson, Ada Lewis, Kate Condon, Alice Dover, Minerva Courtenay, the Jackson troupe, the eight Berlin Madcaps, the Hess sisters, Helen Hayes, and Maitland Davis. The piece is in two acts, with eight scenes. The book is by Glen MacDonough and the music by A. Baldwin Sloane.

New Belasco and Ditrichstein Contract

Announcement was made yesterday that David Belasco and Leo Ditrichstein had signed a contract whereby the latter will devote himself exclusively to the Belasco interests for the next five years. The contract calls for Mr. Ditrichstein's appearance in plays under Mr. Belasco's management, and also for his services as adapter of foreign plays for American use. Next season he will originate the leading rôle of Gabor Arany in Herman Bahr's play, "The Concert," which is to be presented at the Belasco Theatre, in Forty-fourth Street, early in October.

AMUSEMENT NOTES.

More engagements for "The Follies of 1910" include Lillian Lorraine, Jacques Kruger, and William C. Schrode.

The annual meeting of the Actors' Fund of America will be held at the Gaiety Theatre thi safternoon at 2 o'clock. The present officers will make their annual reports and the officers for the ensuing year will be elected.

Tom Lewis, the original "Unknown" in "Little Johnny Jones" and more recently the Steve Daly of "The Yankee Prince," has signed a new contract with Cohan & Harris and will have an important role in the new musical play that Mr. Cohan is writing for the opening of his new theatre in Times Square.

Rehearsals of the principals who are to appear with Eddie Foy in "Up and Down Broadway," began yesterday at the Casino Theatre. This piece is to follow "The Mikado" at the Casino about the last of June.

George Ober and his company of Sylvan players will repeat their open-air performances of "Rip Van Winkle" and "The Rivals" this Summer. Last year Mr. Ober and his company gave a number of performances of the Washington Irving play in the neighborhood about which the story was written.

WEEK'S BILLS AT THE THEATRES.

Rose Stahl began the second week of her farewell engagement in "The Chorus Lady" at the Academy of Music last night, with a promise of larger attendance this week than last.

At the Grand Opera House Chauncey Olcott returned to New York in "Ragged Robin," the romantic Irish play in which he was seen earlier in the season.

The Bavarian actors closed their season at the Irving Place German Theatre last night with a performance of "Der Dorfpfarrer." The theatre will remain closed until about Oct. 1.

At the American Music Hall yesterday the feature of the programme was George (Honey Boy) Evans in a monologue and songs. Other acts were Barnold's animal actors; Burt Clark and Jane Hamilton, La Valera, Herbert Lloyd and company, Alva York, in a sketch called "Black Beauty"; Fisher and Burkhart, Delmore and Lee, Hill and Sylvaney, and Farley and Clare.

The programme at the Plaza Music Hall included "La Somnambule" and "La Danse du Robe de Nuit"; Arizona Joe and company; "The Balloon Girl," Franklin Ardelle, Herbert, a musician; Wilson, a juggler, and Kurtis's Rooster.

At Keith & Proctor's Fifth Avenue Theatre Edwin Stevens and Tina Marshall presented a sketch called "Guardy," and Valere Bergere and company appeared in a playlet called "The Lion Tamer." Among the others on the bill were Wynn and Lee, the Doherty Sisters, Willy Pantzer and company, the Farrell-Taylor Trio, Ryers and Hermann, and Conlon, Steele and Carr.

Mrs. Eva Fay, in feats of mind-reading, headed the programme at the Alhambra Theatre, and the rest of the bill included Al Jolson, Ed F. Reynard, Mr. and Mrs. Gardner Crane, the Golden Troupe, Warren, Lyon and Mayers, and the Musical Fredericks.

Adele Ritchie returned to vaudeville at Hammerstein's Victoria Theatre yesterday with a repertoire of original songs. Among the other entertainers were Billy B. Van and the Beaumont Sisters, William Rock and company in a condensed version of "The Tenderfoot"; Al Jolson, Bert Levy, the Three Dolca Sisters, Stewart and Marshall, and Kotara.

At the Colonial yesterday Eva Tanguay was the headliner, beginning her second week since her return to vaudeville. Neil O'Brien and company in "Fighting the Flames," Porter J. White and company, the Eight Palace Girls, Sidney Deane and company, Howard and Howard, Henry Clive and company, the Four Readings, and Claude Roode completed the programme.

Gertrude Hoffmann began her farewell appearance at the Bronx Theatre yesterday, and the remainder of the programme included Harry Tate's "Motoring," Julius Tannen, Frank Tinney, Hayward and Hayward, and the Two Pucks.

Will Murphy and Blanche Nichols were headliners at the Brooklyn Orpheum Theatre, and others who appeared were "Odiva," the Eight Geisha Girls, Raymond and Caverly, Willette Whitaker, World and Kingston, and the Mario Trio.

At the Columbia Theatre "The Marathon Girls" company in a two-act burletta began a week's engagement yesterday afternoon. A feature of the performance is the appearance of "Battling" Nelson in exhibitions of boxing, and there is also a special vaudeville bill.

Clark's "Runaway Girls" is the attraction at the Olympic Theatre, "The Bowery Burlesquers" at Hurtig & Seamon's Music Hall, and "The Merry Whirl" at the Murray Hill.

For the second week of the season at the new Brighton Theatre at Brighton Beach the headliner was Bert Williams, the colored comedian. Bedini and Arthur presented for the first time yesterday their burlesque on "Madam X," called "Madame 10." Lillian Shaw also had an important place on the bill that included Pat Rooney and Marion Bent, Ethel Fuller, in a dramatic sketch; Davlin and Ellwood, Ruby Raymond and company, Walker and Sturm, and Leslie Thurston.

NEWPORTERS FACE STRIKE.

Assistant Gardeners in Cottage Colony Demand Higher Wages.

Special to The New York Times.

NEWPORT, May 23.—More than 200 assistant gardeners in the cottage colony, where the grounds are being made ready for the coming of their owners, intend to strike on June 1 unless their demands for increased wages are granted.

In an appeal to the public for its moral support they point out that the present wages of $1.87 a day have prevailed since twenty years ago, although the cost of living has advanced greatly in that time. They ask $2.25 a day, the same the City of Newport pays its laborers for shorter hours.

MRS. WILLIAM COLLIER'S WILL

All Left to Her Mother, Excluding Actor Husband and Her Sisters.

William Collier, the actor, is one of the defendants named by Mrs. Rachel Allen, mother of Collier's late wife, Louise Allen Collier, in a suit begun to admit to probate a copy of the late will. The original of the will has been lost. It left all of Mrs. Collier's estate, estimated at $10,000, to her mother, cutting off her husband and two brothers and four sisters. Collier has since remarried.

The suit comes into court to-day on a motion which will be argued before Supreme Court Justice Erlanger. Collier had not filed any answer to the suit yesterday.

Models of Country Houses Exhibited.

The Real Estate and Ideal Homes Show at Madison Square Garden continues to attract the attention of New Yorkers daily who are interested in getting away from flat life in the city to live in the country. One of the features of the exhibition is a collection of photographs and models of country houses with gardens in the United States and England. Among those belonging to well-known Americans are the country homes of Frederick W. Vanderbilt, Hyde Park-on-the-Hudson; Foxhall P. Keene, Westbury; W. Bourke Cockran, Port Washington, L. I.; James A. Stillman, Pocantico Hills, N. Y.; Gage E. Tarbell, Garden City; D. Lorne McGibbon, St. Agatha, Des Mont, Quebec; the Henry O. Havemeyer estate, Islip, L. I., and W. P. Bliss, Bernardsville, N. J.

Actors Won Few Prizes at Fair.

Those who held lucky tickets for the Actors' Fund Fair prizes have been notified of their fortune. The number of tickets sold for one of the pianos was so small that the management has decided to refund the money to the purchasers and to return the piano. The articles that are uncalled for within two days will be placed in storage at the expense and risk of those who may have a claim to them. The full list of winners contains the names of few actors, most of the fortunate people being outside of the profession. The names of the winners of the big prizes have already been published.

Nat Wills Weds Heloise Titcombe.

With only two friends present as witnesses, Nat M. Wills, the vaudeville comedian, and Heloise McCeney, known on the vaudeville stage as Heloise Titcome, were married yesterday at the City Hall by Alderman Hannon, and will sail to-day for Europe on the Rotterdam for their honeymoon. After a month's rest, Wills will open at the Palace Theatre, London, for a four weeks' engagement, and then return to this country with his bride. This is Wills's third marriage. The marriage license application showed that Miss Titcomb obtained a divorce on the grounds of extreme cruelty from Waine McElnbett ten days ago in Chicago, with permission to resume her maiden name and marry again. She is known on the stage as the "Parisian Dancer on Horseback." Wills gave his age as 36 and the bride as 28.

Jacob L. Phillips.

Jacob L. Phillips, for more than twenty years a teacher of Hebrew and other languages in this city, died yesterday of pneumonia, following an operation. Mr. Phillips was the author of five Hebrew works of wide popularity, and his death interrupted his preparation of an exhaustive work in Hebrew on the history of the Jews. His Hebrew grammars and condensed stories from the Scriptures were standard works in Hebrew schools all over the world. Mr. Phillips was 65 years old. He came to the United States from Russia twenty-seven pears ago and became a citizen twenty-two years ago. He was one of the founders of the Hebrew Sheltering House, the East Side Civic Club, and the People's Synagogue. He was prominently identified with the Greater New York Taxpayers' Conference, for which his son, Harold M. Phillips, is attorney. He took a prominent part in the first campaign of William Travers Jerome for District Attorney, and was an active Republican Party worker. He was a member of the Educational Alliance, of the United Hebrew Charities, the Independent Order B'Nai Brith, the Zion Benevolent Association, the Montefiore Benevolent Association, and the Alliance Israelit Universelle. Mr. Phillips was one of the first members of the Rice Chess Club. Mr. Phillips is survived by his widow, Miriam; three sons, Harold M., Herman, and Nathaniel Phillips, all lawyers, and two daughters, Annie Phillips, a public school teacher, and Fannie Phillips. His home was at 148 West 111th Street.

Funeral of Mrs. Theron Butler.

At the funeral of Mrs. Theron Butler, which was held at 10 o'clock yesterday morning at the Madison Avenue Baptist Church, Thirty-first Street and Madison Avenue, the Rev. Dr. Charles Eaton, the pastor, conducted the services. Bruno Huhn, the organist, played the Chopin "Funeral March" and the "Dead March" from Handel's "Saul." The choir sang "Lead, Kindly Light"; "Abide With Me," and "When All Thy Mercies, O My God." There was a similar service at Port Chester Sunday with the same selections.

Miss Corrina Shattuck.

Miss Corrina Shattuck, noted for her heroism in Armenia during the massacres of 1895, died yesterday in Dorchester, Mass. In 1895 Miss Shattuck withstood a Turkish mob that sought to break up her schools and slaughter her pupils. Her defiance of the mob was successful, and her pupils were saved. She had been in Turkey since 1873.

Obituary Notes.

EDWARD H. PERRY, Superintendent of the Reservation at Niagara Falls, N. Y., died there yesterday.

THEODORE F. JOHNSON, head of the wholesale tea, coffee, and spice firm of T. J. Johnson & Co., in Newark, died Sunday evening in his home, 250 Mount Prospect Avenue, from pneumonia. He was born in Morris County in 1835 and had lived in Newark and been engaged in the one business fifty-one years. He was President of the Mahlon Johnson Association, which is formed of the members of all the Johnson families in Northern New Jersey. His wife and two adult children survive him.

Miss ALICE M. BELLOWS, a former Jersey City school teacher retired on an annuity from both the city and the teachers' retirement fund, died Sunday at the home of her brother, Theodore Bellows, 205 Virginia Avenue.

Capt. CLARENCE MORSIT, an officer in the Confederate Army under Gen. Robert E. Lee, died on Sunday at his home, 65 Central Park West, in his eighty-third year.

WILLIAM M. McCORMICK, a prominent lumber dealer of Philadelphia, died on Sunday at Atlantic City in his sixty-fourth year.

Miss ELIZABETH ADELINE CUSHMAN, a daughter of Alonzo R. and Elizabeth A. Cushman, died on Sunday at her home, 406 West Twentieth Street. She had been interested for many years in church and charitable work in this city.

CHARLES H. THOMPSON, for many years prominent in the shipbuilding business in this city and Brooklyn, died yesterday at his home in Murray Hill, L. I. He was born in Norway April 11, 1830.

Mrs. MARY NILAN, mother of the Right Rev. John J. Nilan, Roman Catholic Bishop of Hartford, died in Hartford, Conn., yesterday, in her eighty-sixth year.

GEORGE HAYES, a prominent metal worker in business at 71 Eighth Avenue, died yesterday at his home, 61 Claremont Avenue, Mount Vernon.

JOHN L. PIERPONT, 61 years old, is dead of pneumonia in Waterbury, Conn., after a few days' illness.

GEORGE W. THUMM, an examiner in the Ninth Division of the Appraiser's Office in this city, who had been in the service since 1892, died on Saturday night at Lakewood, N. J.

Miss AGNES BARBER, aged 50, Postmistress of Reynolds Bridge, Conn., for many years, is dead.

Miss EMMA L. MILLER, a cousin of J. W. Miller, U. S. N., of Morristown, and of William C. De Witt, who drew the Charter for Greater New York, is dead at her home in Newton, N. J., at the age of 85 years.

Marriage and death notices intended for insertion in The New York Times may be telephoned to 1000 Bryant.

Married.

New Jersey.

DARCH—CONOVER.—May 19, Burlington, Lydia Conover to James J. Darch.

FARNAM—BROWN.—May 19, Burlington, Mary A. Brown to George B. Farnam.

LARSEN—SCHRODER.—May 17, Jersey City, Christian E. Schroeder to Henry W. Larsen.

New York State.

LINDSAY—WILDMAN.—May 19, Poughkeepsie, Sarah J. Wildman to Alexander W. Lindsay.

Died.

BLAKE.—On May 21, 1910, at Berkeley, Cal., William Phipps Blake of New Haven, Conn., in the 84th year of his age. Notice of funeral hereafter.

BOGART.—On Sunday, May 22, Arabella Lane, wife of William Franklin Bogart. Funeral services at the residence of her daughter, Mrs. Charles Bell, Pleasantville, N. Y., on Wednesday, May 25th, upon arrival of train leaving Lexington Av. terminal at 12:49 P. M.

CRANE.—At Lakewood, N. J., on Sunday, May 22, Sarah I. Crane, widow of the late Isaac A. Crane, in the 80th year of her age. Funeral private on Tuesday, 12 M.

CUSHMAN.—On May 22, at her residence, 406 West 20th St., Elizabeth Adeline, daughter of the late Olonzo R. and Elizabeth A. Cushman. Funeral at the Church of the Holy Apostles, 28th St. and 9th Av., 10 o'clock Tuesday morning, May 24. Interment at Ridgefield, Conn. It is requested no flowers be sent.

DANNENBERG.—Charles William, in his 66th year. Funeral services at his late residence, 81 East 127th St., on Wednesday, May 25, at 8 P. M. Interment Lutheran Cemetery.

FABRY.—Suddenly, Sunday, May 22, 1910, Emily Amann, beloved wife of Adolf Fabry. Funeral from her late residence, 28 Fiske Place, Brooklyn, Wednesday, 2 P. M.

HALL.—May 23, Theodora, youngest daughter of Fannie Dederick and the late Isaac H. Hall, aged 23 years. Notice of funeral hereafter.

HAYES.—George, beloved husband of Isabelle W. Hayes, May 22, in his 70th year. Funeral services will be held at 8 P. M. Wednesday, 25th inst., at his late residence, 61 Claremont Av., Mount Vernon, N. Y. Interment private. Kindly omit flowers.

HAYES.—The General Society of Mechanics and Tradesmen of the City of New York. Executive Office 20 West 44th St.—Brothers: Sorrowful announcement is made of the death of Brother George Hayes on May 22, for thirty-two years a member of the society. Members are invited to attend the funeral services to be held at his late residence, 61 Claremont Av., Mount Vernon, N. Y., on Wednesday, May 25, at 8 P. M.
JOHN H. McCULLAGH, President.
RICHARD T. DAVIES, Secretary.

HILLHOUSE.—Entered into rest on Monday, May 23, 1910, Thomas Griswold, beloved husband of Julia Ten Eyck and son of the late Gen. Thomas Hillhouse. Funeral service at the residence of his brother-in-law, Walter Wood Adams, Esq., 106 East 70th St., on Wednesday afternoon, May 25, at 4 o'clock. Funeral private.

JOHNSON.—Entered into rest at Newark, N. J., on Monday, May 23, 1910, Theodore F. Johnson, husband of the late Anna Vail. Notice of funeral hereafter.

LITTLE.—May 21, William F. Little. Funeral from THE FUNERAL CHURCH, 241 West 23d St., (CAMPBELL BLDG.)

MOREAU.—On Saturday, May 21, at the residence of her son, Charles L. Moreau, Lake Mahopac, Caroline Frise, widow of Charles C. Moreau. Funeral private. Kindly omit flowers.

MORFIT.—Clarence Morfit, on Sunday, May 22, 1910, aged 82 years. Funeral private at 10:30 A. M. Wednesday from 65 Central Park West.

PHILLIPS.—Jacob L., after a short illness, in the 66th year of his life. Funeral from his residence, 148 West 111th St., Tuesday, 1 P. M.

ROWE.—On May 21, Ray Rowe, late of 80 West 94th St. Services at THE FUNERAL CHURCH, 241 West 23d St., (FRANK E. CAMPBELL BLDG.,) Wednesday, 10 A. M. Interment Woodlawn.

RYTTENBERG.—On Saturday evening, May 21, Mary J., relict of Isaac B. Ryttenberg. Funeral from late residence, 87 Hamilton Place, Tuesday, at 10.

SHONINGER.—Rev. Joseph, on May 21, in his 81st year. Funeral Tuesday, May 24, at 9:30 A. M., from the residence of his daughter, Mrs. Ludolph H. Abraham, 46 West 90th St. It is earnestly requested that flowers be omitted.

STEPHENS.—May 20, Ogden Stephens. Services THE FUNERAL CHURCH, 241 West 23d St., (CAMPBELL BLDG.) Interment Woodlawn.

SUTHERLAND.—On Friday, May 20, Kenneth F., beloved husband of Linna Stubenbord. Funeral Wednesday, May 25, 1910, at 9 A. M. sharp, from his late residence, 215 Bay 31st St., Bensonhurst, thence to the Church of Our Lady of Solace, West 17th St., Coney Island, where a solemn requiem mass will be said for the repose of his soul. Relatives, friends, and members of the following societies and committees invited to attend: The Gravesend Exempt Firemen's Association, the Sixteenth Assembly District Democratic Club Association, the Thirty-first Ward Board of Trade, the Coney Island Fall and Festival Association, the Kings County General Committee, Giuseppe Gallino Mutual Benefit Society, of Coney Island, Coney Island Hebrew Association, and the Greek Association of Coney Island.

TAFT.—Suddenly on Sunday, May 22, at Colorado Springs, Col., Barbara, only daughter of the Rev. Arthur N. Taft and Amy Gordon Taft, aged 1½ years.

THOMPSON.—On Monday, May 23, after a short illness, Charles H. Thompson, in his 80th year. Funeral services from his late residence, 120 14th St., Murray Hill, Flushing, L. I., on Wednesday evening, May 25, at 8 o'clock. Funeral private. Kindly omit flowers.

THUMM.—Saturday evening, at Lakewood, N. J., George W. Thumm, aged 56 years. Interment Woodlawn Cemetery, Tuesday. Services at Frederick B. Taylor mausoleum 3:15 P. M. Train leaves Grand Central Station 2:35 and returns at 4:23.

TOUSSAINT.—On Sunday, May 22, 1910, at his residence, 321 West 70th St., Jean Joseph Frederic Otto Toussaint, in his 82d year. Funeral services and interment at convenience of family. Kindly omit flowers.

BOVAY.—Marc A., 225 East 134th St., May 21.
CERNORSEY.—Vincent, 346 East 125th St., May 21. Funeral to-day, 1:30 P. M.
CONDON.—William B., 448 East 149th St., May 22. Funeral to-morrow, 2 P. M.
CONDREN.—Mary V., 35 West 183d St., May 22, aged 15. Funeral to-morrow.
CORLETT.—Samuel, 546 West 44th St., May 22. Funeral to-day, 1:30 P. M.
DAVIES.—Sina, 151 East 66th St., May 21, aged 75.
FARNAN.—Joseph, 438 West 40th St., May 21. Funeral to-day, 1:30 P. M.
FELDSTEIN.—Daniel, 101 West 113th St., May 22, aged 57.
FRANK.—Mary, 128 West 91st St., May 22, aged 80. Funeral to-day, 9 A. M.
GORMAN.—Annie, 525 West 49th St., May 20. Funeral to-day, 9:30 A. M.
GRAY.—Ellen, 137 East 29th St., May 22. Funeral to-morrow, 10 A. M.
HARRIS.—Heyman, 275 Central Park West, May 21, aged 69.
HARTMANN.—Adam, 1,740 Webster Av., Bronx, May 22. Funeral to-day, 2 P. M.
HOLLIS.—Elizabeth K., 839 West End Av., May 21. Funeral private.
KRAKER.—Philip, 20 Morningside Av., May 21.
MARTIN.—Sarah W., 327 West 4th St., May 21. Funeral to-day.
MOFFETT.—Patrick, May 22. Funeral 545 East 13th St., to-day, 2 P. M.
PIZA.—Hannah, 27 West 84th St., May 22. Funeral to-day, 10 A. M.
POHLEY.—Abbie, 324 Greenwich St., May 22. Funeral to-morrow, 9:30 A. M.
REISERT.—Frederick, 1,366 3d Av., May 21. Funeral to-day, 2 P. M.
SHEA.—Mary, 523 East 180th St., May 22. Funeral to-morrow, 9 A. M.
SOLOMON.—A., 10 West 119th St., May 21.
SPONZA.—Mary A., 513 West 166th St., May 21. Funeral to-day, 10 A. M.
VAN DYNE.—Lincoln, Seton Hospital, Spuyten Duyvil, May 21, aged 40.
WERNER.—Jean, 510 East 88th St., May 22, aged 65. Funeral to-day, 2 P. M.

Brooklyn.

BINGER.—Charles, 55 Zelder Av., May 21. Funeral to-day.
BRAMM.—Marie L., 297 Flatbush Av., May 22. Funeral service to-day.
DONOVAN.—Marion C., 12 Bolivar St., May 22, aged 15. Funeral to-morrow.
DROGE.—Nickolas, 835 Lafayette Av., May 22, aged 58. Funeral notice later.
DWYER.—Grace, 102 Sanford St., May 21, aged 68.
EXNER.—Emil, 351 Atlantic Av., May 21. Funeral to-day, 1:30 P. M.
FARRELL.—Mary F., 384 Hancock St., May 22. Funeral to-morrow, 9:30 A. M.
FRANK.—Henry J., 345 57th St., May 22, aged 44. Funeral to-morrow.
HOWARD.—Adrian, Brooklyn Hospital, May 19, aged 64.
HUNT.—Ada S., 488 Clarkson St., May 22, aged 5. Funeral service to-day.
KAVENY.—Ann, 624 Degraw St., May 21. Funeral to-day, 9 A. M.
LANCHANTIN.—Margaret, 2,127 83d St., May 23. Funeral notice later.
LENZ.—Ellen, 2,634 East 14th St., Sheepshead Bay, May 22.
MATT.—Louise, 1,869 Fulton St., May 22. Funeral to-day, 2:30 P. M.
MEEHAN.—Hannah, 208 Eckford St., May 22. Funeral to-day, 10 A. M.
NATT.—Louise, 1,086 Herkimer St., May 21, aged 40. Funeral to-day.
NUGENT.—Emma B., 197 North 8th St., May 21, aged 42. Funeral to-morrow.
PRESSLER.—George V., 988 4th Av., May 21, aged 38. Funeral to-day, 2 P. M.
REEVES.—Frank W., 82 Park Av., May 20, aged 56.
REYNOLDS.—Elizabeth N., 227 Bainbridge St., May 22. Funeral to-morrow, 10 A. M.
RIDGEWAY.—Louise S., 75 Milford St., May 21, aged 30. Funeral to-day.
SIMPSON.—John D., 94 Classon Av., May 22, aged 21. Funeral to-morrow.
STOTHARD.—Alfred, 343 Lafayette Av., May 22. Funeral to-day, 2 P. M.

THE CHAIN

A chain is no stronger than its weakest link.

A defaulting cashier can ruin a bank.

A single word can defeat a thousand portfolios of evidence.

If the Contractor's profit is an unknown factor in your building contract, that fact in itself can neutralize every other provision for your protection.

Our Cost Insurance contract fixes the Contractor's profit beyond doubt and without right of appeal.

THOMPSON-STARRETT COMPANY
Building Construction
Fifty-One Wall Street

Died.

VAN HORN.—Andrew, 103 Huron St., May 21, aged 61. Funeral service to-day.

Connecticut.

CANFIELD.—Jared O., Bridgeport, May 20, aged 9. Funeral private.
DRAKE.—Timothy, Hartford, May 21, aged 90. Funeral to-day.
GAMSBY.—Carrie M., Bridgeport, May 21, aged 51. Funeral to-day, 2:30 P. M.
GRANT.—Harry W., New Haven, May 22, aged 63. Funeral to-day.
GREENWOOD.—Mary, 394 New Park Av., Hartford, May 21.
HOSMER.—William H., Noroton, May 21. Funeral to-day.
JOHNSON.—Charles E., 53 Oak St., Hartford, May 21, aged 49.
KENEY.—Mary C., West Hartford, May 21, aged 69. Funeral to-day, 2 P. M.
MAHON.—Jennie C., Hartford, May 22, aged 20. Funeral to-morrow, 8:30 A. M.
MILLER.—Hugh I., Hartford, May 20, aged 36.
O'BRIEN.—Elizabeth, Bridgeport, May 20.
SHEEHAN.—Thomas F., Bridgeport, May 22. Funeral notice later.
SMITH.—Mary A., Hartford, May 21, aged 80. Funeral to-day, 2 P. M.

Long Island.

BERGER.—Caroline, Ridgewood, May 20, aged 63.
CARROLL.—William, Flushing, May 19, aged 19.
CRECELIUS.—Muriel A., College Point, May 19.
DE CAMP.—Ivina, Huntington, May 22. Funeral to-day.
DUELL.—Emma, Jamaica, May 22, aged 45. Funeral to-day, 3 P. M.
ELDRIDGE.—Mrs. Thomas S., Noyac, May 22, aged 59.
GELLER.—Frances, Westbury, May 21. Funeral private.
KAISER.—Ferdinand, Fair Ground, May 22, aged 56.
KOERBER.—Jacob A., 192 Elm St., Astoria, May 19, aged 38.
LEONHARD.—Edward P., 307 Webster Av., Long Island City, May 20.
LIEBECK.—Henry, 24 North Washington Place, Astoria, May 19.
NORCROSS.—Katherine H., Cedarhurst, May 22. Funeral notice later.
RICKEY.—Nellopee P., Flushing, May 20, aged 93.
STELE.—Emma V., 421 Spruce St., Richmond Hill, May 19, aged 70.
STILSON.—Elizabeth, Richmond Hill, May 19, aged 65.
WHEELER.—Catherine, Huntington, May 22, aged 78. Funeral private.

New Jersey.

ALBRECHT.—Adolph, 13 Fairview Av., Newark, May 22, aged 39. Funeral to-morrow.
BEADLE.—Donald, Bayonne, May 21, aged 3.
BELLOWS.—Alice M., 205 Virginia Av., Jersey City, May 23. Funeral to-day.
BURKE.—Johanna, 261 Erie St., Jersey City, May 21. Funeral to-day.
CLARK.—William R., Long Branch, May 22, aged 38.
COLFAX.—Marcus, St. Cloud, May 21, aged 44. Funeral to-day, 2 P. M.
CULLINEY.—Bridget, Orange, May 22. Funeral notice later.
CUMMINGS.—Emma A., West Orange, May 22. Funeral to-day, 8 P. M.
CURTIS.—Mary, 114 Union St., Jersey City, May 22. Funeral to-morrow, 9 A. M.
DONOGHUE.—Julia, Jersey City, May 23. Funeral notice later.
DOUGLAS.—Elizabeth E., 179 Bergen Av., Jersey City, May 19.
DUSANEK.—Joseph, West Hoboken, May 20, aged 52.
FERSTER.—Saturnina, 61 Union St., Newark, May 22.
FOSTER.—Arthur E., 306 Warren St., West Hoboken, May 22. Funeral to-morrow, 9 A. M.
FOX.—William B., 116 Sherman Av., Jersey City, May 22. Funeral to-morrow.
GEROME.—Addison, 155A Sip Av., Jersey City, May 22, aged 46.
GILBERT.—Smith, Bridgeton, May 20. Funeral private.
GRIM.—Gertrude B., Quinton, May 21, aged 31. Funeral to-day.
HARRIGAN.—Patrick, Elizabeth, May 21, aged 35.
HAZEN.—Silas L., Hackettstown, May 22, aged 54.
HERRERA.—Ada I., Westfield, May 22. Funeral to-morrow.
JENNY.—Nellie, Paterson, May 20, aged 36.
KRAUSE.—Marie, Roselle, May 21.
KUPKER.—Annie, 214 Warren St., Jersey City, May 23. Funeral May 26.
LITFERT.—Christina, Jersey City, May 23, aged 73. Funeral to-morrow.
McCABE.—James, Bayonne, May 22, aged 17. Funeral to-day, 9 A. M.
McFADDEN.—Patrick, 64 Esther St., Newark, May 21. Funeral notice later.
McLAUGHLIN.—Frank, 67 East, Jersey St., Elizabeth, May 21, aged 9 months.
MARTS.—Charles, Bridgeton, May 20.
MORGAN.—Bridget, Bayonne, May 22, aged 20. Funeral to-morrow.
MURPHY.—Mary, 139 Garden St., Hoboken, May 21.
NABB.—James, Newark, May 22.
NELSON.—Swan, Newark, May 21, aged 74. Funeral service to-day.
NICOULIN.—Barbara, 804 Hoboken St., West Hoboken, May 20, aged 65.
NORTON.—Andrew J., Jr., 156 Summer Av., Newark, May 22. Funeral notice later.
O'LEARY.—Mary, 342 1st St., Jersey City, May 22. Funeral to-morrow.
OGDEN.—Ann E., Bridgeton, May 21, aged 86. Funeral to-day, 2 P. M.
PARKS.—Robert, 110 Broadway, Elizabeth, May 20.
RAICHLEN.—Louis F., 34 East 38th St., Bayonne, May 20.
SCHROECK.—Jacob, Guttenberg, May 22, aged 46. Funeral to-morrow, 9:30 A. M.
SENNO.—Emma, Paterson, May 20, aged 37. Funeral to-day, 2 P. M.
SHEA.—Rosalie, 102 Cottage St., Jersey City, May 22. Funeral to-day, 2 P. M.
SMITH.—Mary J., 57 West 48th St., Bayonne, May 22, aged 68.
STAPLETON.—Lillian A., 49 Gray St., Newark, May 22.
STUEBLE.—Frederick, 186 South 11th St., Newark, May 22, aged 38. Funeral to-day.
TANNAHILL.—Robert A., 287 Broad St., Newark, May 22, aged 8. Funeral to-morrow.
THAUER.—Julius B., 110 Summit St., Newark, May 22, aged 50.
TOMBS.—Hannah C., Garwood, May 20.
UNHOLTZ.—William B., Bridgeport, May 22, aged 85. Funeral to-day.
VOLLENGER.—Christine, Richfield, May 20, aged 82.
WILDERMAN.—Mary E., 582 North 7th St., Newark, May 22. Funeral to-morrow.
WILLIS.—Sarah C., 726 Clifton Av., Newark, May 23, aged 68. Funeral to-morrow.

New York State.

ACKERMAN.—John A., Piermont, May 20, aged 88.
CARR.—John, Valatie, May 18.
CODNER.—Florence C., Tuckahoe, May 22. Funeral to-morrow.
DEYO.—Daniel B., Kingston, May 20, aged 77.
DURYEE.—Lydia B., Schenectady, May 19, aged 30.
GLEASON.—John J., Brookview, May 19, aged 47.
GRONIN.—Daniel M., New Rochelle, May 21. Funeral to-day, 10:30 A. M.
LOUNSBURY.—Samuel M., Baldwin Place, May 22, aged 65. Funeral to-morrow.
MOORE.—Eliza S., Peekskill, May 21. Funeral to-day, 2 P. M.
WARD.—Abram, Ruskey, May 18, aged 75.
WILSON.—George, Matteawan, May 19, aged 45.

In Memoriam.

BRAY.—Kate, mass St. James's Church, Newark, N. J., to-day, 8 A. M.
FANNON.—Bridget, mass St. Peter's Church, Brooklyn, to-morrow, 9 A. M.
GARTLAND.—Mary, in memory of, died May 25, 1905.
HARKINS.—Jennie, mass St. James's Church, Newark, N. J., to-day, 8:30 A. M.
SHEEHAN.—James mass St. John's Church, Orange, N. J., to-day, 7:30 A. M.
SHEVLIN.—John T., mass Church of St. Mary's Immaculate Conception, Brooklyn, to-day, 8:30 A. M.

CEMETERIES.

THE WOODLAWN CEMETERY
is easily accessible by Harlem trains from Grand Central Station, Webster and Jerome Avenue trolleys, and by carriage. Lots $150 up. Telephone (4855 Gramercy) for Books of Views, or representative.
OFFICE, 20 EAST 23D ST., N. Y. CITY.

UNDERTAKERS.

FRANK E. CAMPBELL, 241-243 West 23d. Chapels. Ambulance Service. Tel. 1324 Chelsea.

MONUMENTS.

MONUMENTS Send for illa. booklet. Presbrey-Coykendall Co., 198 Broadway, N. Y.

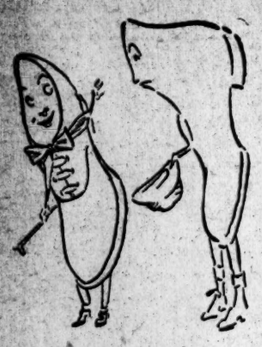

It's easy to bow to popularity, and it's the Oxford's day now.

But last Fall when they feared friends would be few this Spring, we made friends with a fine line of Russets.

We didn't forget the black Oxfords either.

Blacks and Tans—$4 to $9.

All with the three marks of a good shoe—Comfort, Style, and Wearing Quality.

Straw hats!
Every good sort!
Every day now!

Caught in a shower of luck!
1500 umbrellas
85c. each.

ROGERS PEET & COMPANY.
Three Broadway Stores
at Warren st. at 13th st. at 34th st.

Regal Cars

In the All Connecticut Reliability Run the $1250 REGAL defeats in its class

Chalmers	$1500
Jackson	$1600
Reo	$1250

The REGAL also made a better showing than nine higher priced, higher powered machines. Every automobile buyer should read this.

The REGAL WON in its class, but that was expected, for the REGAL $1250 has ALWAYS shown more RELIABILITY and greater ENDURANCE than any car at $2000 or under. For example, in our class we were penalized 13 points, while the Chalmers, our nearest competitor, lost 34 points.

The RELIABILITY and ENDURANCE of the REGAL was again proved in this contest. The $1250 REGAL made a BETTER SCORE than the $2500 National, the $2500 Rambler, the $2750 Chalmers and others.

Price does not make a car. In reliability—in endurance—we proved, by performance, that we were a $2500 car.

You may not want to drive your REGAL 200 miles a day for 3 days in mud up to the hubs, but it's a heap of satisfaction to know that your REGAL is more than equal to it.

Many people have deprived themselves from the pleasure of owning a touring car because they thought no car selling for less than $2500 would really SATISFY them. If you are one of these, you are the man we want to convince. You do not have to pay a fancy price for a thoroughly reliable touring car.

Judge REGAL reliability by what it does in public contests—judge its style, power and comfort for yourself.

If you want to save at least $1000 and get a better car—buy now. Duplicates of this model for immediate delivery.

E. S. HILTON
SATISFACTORY SERVICE GUARANTEED
REGAL DETROIT AUTO COMPANY
1720 Broadway, New York
1291 Bedford Ave., Brooklyn

Frisbie Collars
ALL SHAPES AND SIZES

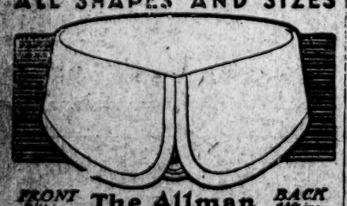

FRONT 2¼ ins. The Allman BACK 2¼ ins.

The collar for every man. Comes together and stays together in front. Crowds neither neck nor knot.

FRISBIE, COON & CO. TROY, N.Y.
At Most Good Shops
25 cents for Two

JEFFRIES HITS HIS TRAINERS TOO HARD

Choynski and Armstrong Find Boilermaker Has His Old-Time Punch.

Special to The New York Times.

BEN LOMOND, Cal., May 23.—Jeffries returned to his regular routine work today, with the exception that he did road work directly after breakfast and postponed "gym" work and boxing until the afternoon. He slept late this morning after his trip to Santa Cruz last evening, but he covered nine miles on the road at a lively clip. The last mile was run in a sprint, for Joe Choynski and Jack Jeffries paced him for this distance. Choynski beat him by a few yards, but Jack was outdistanced.

In boxing to-day Jeffries showed much aggressiveness, and evidently had much trouble to temper his blows. If he lets himself out he hurts Choynski and Armstrong, and they become irritated.

Jeffries is evidently counting on his trip to San Francisco to give an exhibition of sparring next Friday night. He will box three rounds with each of his training partners, winding up with a twenty-minute exhibition in shadow boxing, rope skipping, &c. Jeffries, in speaking of this appearance declared that the audience "might see something drop" if he felt as he did to-day. Armstrong and Choynski did not welcome this statement from their chief, especially as each of them has been pretty well beaten up during the past fortnight.

Jim Corbett, who is to be the third man in the ring when Jeffries tackles his sparring partners, expects to reach San Francisco in time for Friday's exhibition.

Frank Gotch, champion wrestler of the world, will join J. J. Jeffries's staff of trainers not later than June 5, according to telegraphic advices received from the wrestler to-day. He will be the last addition to the Jeffries camp.

It is now accepted by Jeffries and his followers that Tex Rickard will referee the fight on July 4.

SAN FRANCISCO, May 23.—The one worry of Jack Johnson's mind was dissipated to-day when Frank Sutton of Pittsburg arrived to take charge of the champion's training table. Sutton has served in this capacity before for Johnson, and he will have exclusive charge of the culinary department of the training camp. Johnson was on the road early and covered twelve miles at a rattling clip. His weight at the end of the road work was 218, which seemed to satisfy him. After a game of baseball Johnson laid off for the remainder of the day.

Johnson will probably be in the audience next Friday night when Jeffries boxes in this city. He said: "I don't see why I shouldn't see Jeff box. I have seen him in action before, but seeing him now would give me a pretty good line on his condition."

Resolutions condemning prize fighting as "dangerous, degrading, and demoralizing" were adopted at a meeting of the congregation of the Grace Methodist Episcopal Church last night. An appeal will be made to Gov. Gillett, Mayor McCarthy, and Chief of Police Martin to use their influence to prevent further prizefights in this city.

The Rev. Leslie B. Riggs, pastor of the Bethany Congregational Church, in his sermon last night declared that boxing contests as conducted in England were fair sport, but he denounced the manner in which glove matches are held in California. He said that every effort would be made to stop the Johnson-Jeffries battle.

Attorney J. E. White, representing the city's Church Federation, said yesterday he felt safe in stating the fight would not take place.

BROWN AND GRIFFIN DRAW.

Fight Ten Rounds at Olympic Athletic Club in Knockabout Fashion.

A terrific left swing to the jaw put "Knockout" Brown down flat just before the close of the final ten-round bout at the Olympic Athletic Club last night and gave his opponent, Charley Griffin, the Australian featherweight champion, a draw. Up to that moment any decision that would have been rendered by an equably minded referee must have favored Brown slightly, but Griffin plucked a draw from the jaws of defeat at the very last moment of the go.

It was, as had been expected, a vicious battle throughout, with never a let-up in the fast pace that was set from opening to closing bell. Brown scored heavily in the first four rounds with lefts to the body, and in the sixth session started Griffin's nose bleeding with a hard left swing to the face. Griffin improved from that moment, and set a whirlwind clip to the final gong, with both lads going strong when the bout came to an end. It was announced that each had weighed in under 128 pounds at 6 o'clock.

They did not wait a second to start hostilities in the opening round. They exchanged hard lefts to the head and, Griffin missing cleanly with left and right, Brown put a stinging left to the body. Griffin fought himself out of one of the numerous clinches—in almost all of which Brown did considerable holding—with hard body punches.

From that time on up to almost the close of the bout clinches were frequent and long-sustained, with both lads wrestling and fighting viciously at close range. Neither was particularly clever in measuring speed or distance, and both missed sadly when the blows should have landed and would have done the least good—to the other fellow. It was an interesting enough bout of its kind—but too many of the kind would be more than a surfeit.

"Kid" Albert and "Kid" McDonald fought six rounds to a tame draw in the semi-final.

Boxing Crowd Sees Only Wrestling.

The 800 members of the Marathon Athletic Club who attended the club last night with the expectation of witnessing a boxing entertainment were disappointed, as the club was unable to arrange a card of boxing, but staged a double-header wrestling contest. Young Mundy, the wrestling instructor of the club, volunteered to meet two men in fifteen-minute contests. His first opponent was Jack Kennedy. The latter put up a good exhibition, but was thrown with a half-Nelson hold in 14:33. After a short interval George McCarthy, the wrestling motorman of Brooklyn, faced Mundy. This bout was a hummer from start to finish, and the Brooklyn motorman gave the club instructor all he could do to keep from being thrown himself. The men wrestled a fast fifteen-minute draw, both working hard, with McCarthy puzzling his opponent by his tricky moves.

On June 6 Joe Bedell and Battling Hurley will clash in the star boxing bout of this club for ten rounds.

GAME SET

The *knowing* player wins not altogether because his is the cleverest play, but because it has been *scientifically* helped by the "*intelligent*" racket—the one that adds to the arm what the stiff arm lacks—a *slight flexibility*.

The "L. & U." Patented Slotted Throat Racket is the *fastest, strongest*, and *lightest* racket made—$8 for the best and less for others.

Restringing is a separate department in our business—reasonable prices—highest quality gut—delivery in a few hours if desired.

Ninety and nine Tennis and Golf ... for it.

Write or call to-day for booklet.

LEE & UNDERHILL
98 Chambers St., N. Y.
Sole Factory Representative of the "Hard Rubber Tennis Ball" manufactured by Pennsylvania Rubber Co. Unequalled by the highest grade ball on the market.

FREEMAN LEADS GOLFERS.

Makes 78 in Newspaper Tournament Over Fox Hills Course.

W. C. Freeman led the newspaper golfers of the New York Newspaper Golf Club yesterday in the qualifying round of the monthly handicap tournament played over the Fox Hills course. He was scratch man, and turned in a card of 78. This was also the best gross score, H. F. Jones and Freeman both making the same mark. The handicap allotted to Jones was plus 8, and he tied with P. Godfrey, who had a handicap of 40, for second place, the count of each being 81.

Considering the conditions under which the qualifying round was played, the cards of the leaders were considered highly creditable. The total by Jones and Freeman was only two strokes more than that made by Gardner White, who was the leader in the recent Fox Hills invitation tournament, in which Jerome D. Travers and Walter Travis took part.

The course was in excellent condition except for the fact that the rain made the greens rather slow. The summary:

W. C. Freeman, 78, 0—78; P. Godfrey, 121, 40—81; H. F. Jones, 78, 3—81; G. Cooper, 105, 22—83; S. Frankel, 119, 35—84; H. A. Haines, 93, 8—85; J. W. Ferguson, 101, 15—86; C. Bayer, 137, 50—87; K. N. Petrie, 91, 3—88; M. J. Hynes, 104, 16—88; T. A. Dugan, 10, 82—88; J. Hennings, 123, 35—88; A. Murray, 129, 40—89; E. C. Rich, 99, 10—89; P. K. Sprague, 115, 25—90; B. H. Ridder, 90, 0—90; E. C. Knight, 105, 15—90; H. C. Martin, 98, 8—90; J. Rickey, 116, 25—91; T. Vivian, 109, 17—92; W. P. Eaton, 100, 8—92; A. Hodley, 103, 10—93; C. Legendre, 105, 12—93; C. M. Van Slyck, 113, 20—93; G. E. Westcott, 109, 15—94; C. E. T. Scharps, 134, 40—94; R. Wheeler, 116, 22—94; F. L. Hawthorne, 103, 9—94; J. H. Williams, 118, 23—95; R. F. Foster, 109, 12—96; R. S. Durstine, 104, 8—96; A. J. Coleman, 114, 15—99; F. Mahon, 134, 35—99; W. J. McBeth, 140, 40—100; C. S. Lanty, 140, 40—100; M. J. Sullivan, 135, 35—100; F. F. Pope, 132, 30—102; H. G. Daley, 114, 10—104; F. L. O'Connell, 127, 22—105; H. A. Igoe, 145, 35—107; W. J. Taub, 193, 50—143.

Metropolitan Golf To-morrow.

The best amateurs in the district have entered for the twelfth annual championship tournament of the Metropolitan Golf Association, to begin to-morrow at Morris County. Walter J. Travis, the title holder, will be there, and so will his rivals, Jerome D. Travers of Montclair, Fred Herreshoff of Westbrook, and Findlay Douglas of Nassau. As these golfers are all playing in their best form at present, the chances are that the Garden City veteran will be hard pressed before the end of the week.

The total entry exceeds a hundred, and thirty of the sixty-one clubs holding membership in the association are represented. Conditions call for thirty-six holes of medal play to-morrow, and in order to get the unwieldly field around twice it will be necessary to start the first pair at 8 o'clock.

LOANTAKA BACK IN PORT.

Defective Engines Cause Philadelphia to Havana Boat to be Withdrawn.

PHILADELPHIA, May 23.—The Loantaka, which was obliged to withdraw from the Philadelphia to Havana motor boat race after breaking down four times on her way to the sea, came back to port this afternoon.

Defective engines, which had not been properly tested, caused the little craft to abandon the contest, according to the owner, H. S. Peters of Dover, N. J. The Loantaka will be taken back to Trenton, N. J., where she was built, for an overhauling.

The engines had just been installed, it is said, and should have had at least a two weeks' test before the boat was taken out for a long distance run.

The Loantaka was the largest boat of those entered in the race. All went well with the Loantaka until she was off Bombay Hook at 4:54 o'clock Saturday afternoon. Then hot bearings necessitated a stop of eight minutes. At 5:50 o'clock the engines became piston-bound and the Loantaka was delayed three hours. At 10:55 o'clock Saturday night a turn buckle loosened on the steering gear, and again the racer was held up, this time for ten minutes.

Sunday morning at 12:20 o'clock the Loantaka came to a full stop near the Overfalls Lightship, off the Delaware Capes. Again her engines had gone back on her. For twenty-seven hours they were tinkered, and at the end of that time the engineers declared them unseaworthy. Then it was decided to return to port.

WILLIAMS COLLEGE TO TRY OUT FOOTBALL

Games Will Be Canceled if New Rules Prove to be Unsatisfactory.

That all is not gold that glitters in the world of American football—which is to New England universities and colleges, ly decided upon by the Intercollegiate Football Rules Committee on May 18 is not going to be taken with that degree of public assurance that has marked its adoption in previous years—was made only too evident yesterday by a statement issued by H. H. Kissam, manager of the Williams College Football Association, in sending out the schedule of his institution's eleven for next Fall.

Mr. Kissam's statement in its entirety is as follows:

Inclosed is the official football schedule for the season of 1910; but the following statement must accompany it:

"Subject to cancellation at any time if it appears that the new rules are not operating satisfactorily."

Sept. 24, Rensselaer Polytechnic Institute at Williamstown; Oct. 1, Union College at Williamstown; Oct. 8, Harvard University at Cambridge; Oct. 15, New York University at New York; Oct. 22, Dartmouth College at Williamstown; Oct. 29, Cornell University at Ithaca; Nov. 5, Wesleyan University at Williamstown; and Nov. 12, Amherst College at Amherst.

During the last annual convention of the Intercollegiate Athletic Association of the United States, of which Capt. Palmer E. Pierce, U. S. A., is President, held in this city on Dec. 29, 1909, Prof. F. W. Nicolson of Wesleyan University, Secretary of the association, and Prof. Paul C. Phillips of Amherst College stated that it had been definitely decided by the Faculties of their respective institutions to await the action of the Rules Committee and the actual working out of the rules before stating finally whether or not football would be permited next Fall at these two schools. The Williams delegate did not make any statement at all on this point.

Prof. Nicolson later gave himself up to the reporters, who wanted to know in detail just what import his remarks were intended to convey. He said that at a conference of the heads of almost all the New England universities and colleges, held in the home of President A. Lawrence Lowell of Harvard—only President Hadley of Yale of the prominent institutions being absent—it had been definitely decided to let the Intercollegiate Football Rules Committee finish its labors of rules revision with absolutely no hint of what these New England institutions desired in the way of reform.

The safety of the game was intrusted to the committee, and it was their duty to see that the sport was properly hedged about with security to the physical well-being of participants, Prof. Nicolson said.

Consequently, he added, nothing would be asked of the rulemakers by any of the New England institutions party to the conference at President Lowell's house. When finally the new code was promulgated, Prof. Nicolson continued, its contents would be carefully scanned, and then, if in the opinion of the New England Faculties, the game had been made safe enough for New England college students, it would be permitted.

But this primary scanning of the code was not the only obligation that football was under, so far as injury to participants was concerned. If, after the season got under way, there were any serious accidents to players or any fatality, in even a single instance, to a trained college player, wherever it occurred, then the game would be formally proscribed and banned, and New England institutions would not permit their students to dally longer with it, Prof. Nicolson continued.

Asked the point blank question, "Football is, then, on trial for its life, so far as your New England colleges are concerned?" Prof. Nicolson replied:

"That is exactly it. We, the Faculty members, are standing aside now to let what will happen with regard to rule changes."

POLO ON WET FIELD.

Port Chester Defeats Squadron A in First Game of Cup Series.

Port Chester defeated Squadron A at polo yesterday at Van Cortlandt Park by a score of 11½ goals to 7 in the first game of the series for the Squadron A cups. The contest was played in a constant drizzle, which left the footing very bad for the ponies and made really hard riding and playing almost impossible.

The Squadron A four really never had a chance to win, for their team work was very ragged, whereas the Port Chester team seemed able to get together and stay there whenever the troopers were at all dangerous. As a matter of fact the four men who played for Port Chester were all members of the Squadron, too, so that the crack cavalry organization did not emerge from the contest without some glory after all.

The playing of the two Hunt brothers for Port Chester was noticeably good, but individual honors in the game easily went to P. Boyer, back of the Port Chester aggregation. His supporting work was excellent and his shots accurate and hard hit.

Owing to the rain and the late hour at which the game was started yesterday there was almost no gallery at all. To-day's contest, which is between the Rumson Polo Club and Cooperstown, will be started promptly at 4 o'clock, rain or shine, and a big crowd is expected to witness it. The line-up:

PORT CHESTER. Pos.	H'c'p.	SQUADRON A. Pos.	H'c'p.
1—H. J. Hunt	2	1—A. W. Perry	1
2—L. Neilson	3	2—Theron Strong	1
3—J. E. Hunt	3	3—H. W. Cram	1
Back—P. Boyer	1	Back—H. E. Holt	1
Total	9	Total	4

Goals made by—J. H. Hunt, 5; L. Neilson, 4; H. J. Hunt, 2; T. Strong, 2; P. Boyer, 2; H. E. Holt, 1. Goals earned—By Port Chester, 13; allowed by handicap, 0; lost by penalty, ½; total, 12½; by Squadron A, 3; allowed by handicap, 8; lost by penalties, 1; total, 7. Referee—R. C. Lawrence, Rumson Polo Club. Eight seven-and-a-half-minute periods.

CLOSE SCORE IN AUTO RUN.

Long Island A. C. Defeats Crescent A. C. by Average of 22-3 Points.

The Long Island Automobile Club will retain possession of the Pardington Trophy for one year. The Point Committee of the two days' reliability team match between the Long Island Automobile Club and the Crescent Athletic Club yesterday announced the official score, which was in favor of the Long Island organization by an average score of 9 to 11 2-3 points of penalization. The victory by the narrow margin of 2 2-3 points shows how close the contest was.

That thirty cars in a run of close to 250 miles should have incurred so small an average penalization under rules so strict that lifting a bonnet or, even taking in fuel, cost 25 points, is a remarkable tribute to the reliability of American cars. The run will be repeated next year.

Big Dog Show for Mineola.

The eighth annual bench show of the Ladies' Kennel Association of America, which will be held on the Mineola Fair Grounds June 1 and 2, will be the second largest show held in this country, as 862 dogs will be benched, making 1,737 entries in the various classes. The apportionment follows:

Bloodhounds, 8; St. Bernards, 17; Great Danes, 13; Russian wolfhounds, 32; Irish wolfhounds, 6; deerhounds, 9; greyhounds, 10; Eskimos, 3; foxhounds, 30; pointers, 32; setters, 39; retrievers, 3; sporting spaniels, 107; beagles, 69; dachshunds, 13; whippets, 2; collies, 78; old English sheepdogs, 12; poodles, 52; chow-chows, 64; Dalmatians, 54; bulldogs, 77; Airedale terriers, 85; bull terriers, 54; French bull dogs, 62; Boston terriers, 85; fox terriers, 50; Irish terriers, 62; Scotch terriers, 64; West Highland white terriers, 39; Welsh terriers, 47; Dandy Dinmont terriers, 13; black and tan (Manchester) terriers, 2; Schipperkes, 26; Pomeranians, 72; English toy spaniels, 46; Japanese, 10; Pekingese, 51; pugs, 3; toy poodles, 3; Yorkshire terriers, 2; Maltese terriers, 7; toy black and tan terriers, 2; Chihuahuas, 3; Italian greyhounds, 12; miscellaneous, 7; variety classes, 180.

Friday Is Lewis's Lucky Day.

Willie Lewis is to fight Stanley Ketchel at the National Sporting Club next Friday night. He thinks he will outpoint Ketchel, if for no other reason than that the bout is to be decided on a Friday. "That's my lucky day," said Willie. "All my important battles in the ring have been won on a Friday. I beat Martin Canole on a Friday, and then came here while boxing was open after the old Horton law days, and won a six-round bout over Joe Gans in Madison Square Garden. My next important fight on a Friday was with Jack O'Keefe, and I took him into camp, and last year stopped both Sailor Burke and Honey Mellody on a Friday.

BROKAW BROTHERS
ASTOR PLACE AND FOURTH AVENUE

We are making our initial showing of Straw Hats.

A particularly attractive gathering of fine and rough Sennits, close split braid Sailors, flexible Mackinaws, Milans, Bankoks and Panamas.

All especially designed and made with the utmost care for our New Hat Department.

ESTAB. OVER HALF A CENTURY

Six Teams in Intercollegiate Shoot.

WASHINGTON, May 23.—Six colleges—Yale, Harvard, Columbia, University of Pennsylvania, George Washington, and Massachusetts Agricultural College—already have signified their intention of sending rifle teams to compete in the intercollegiate rifle match to be held here June 18 under the auspices of the National Rifl Association. Among the members of the Yale Rifle team is a Chinese student and a son of Secretary of War Dickinson. This will be the fifth meet; the team winning the cup oftenest out of twelve meets will retain it permanently. The cup has been won once by Princeton, once by Columbia, and twice by George Washington University.

Fighters Break Down Ring Ropes.

GLENS FALLS, N. Y., May 23.—The scheduled ten-round bout between Bill Hurley of this city and Dixie Kid of New York and California here to-day was stopped by the police in the eighth round because of the rough tactics indulged in by both fighters. Hurley was inclined to rough it throughout, and although he received several stiff blows from the negro boy, one of which left an inch-long gash over his right eye, he was strong at the finish. During the mix-up both men were hurled among the spectators four different times, and when the end came only two ringposts were left standing. Hurley was aggressive all the way, but it was Dixie Kid's fight.

Kilpatrick in Elihu Club.

NEW HAVEN, Conn., May 23.—It was announced to-night that John R. Kilpatrick, '11, of New York City has been elected a member of the Elihu Club of Yale University. Kilpatrick is prospective captain of the 1911 track team and All-American football end. His failure to get an election on tap day to any of the three senior societies caused much comment.

THE AUTOMOBILE EXCHANGE

Meeting place for buyers and sellers of used motor-cars.

Advertising rates—One insertion, 25c. per agate line; three insertions a week, including one on Sunday, 20c. per agate line; seven consecutive insertions, 15c. per agate line.

AUTO BARGAINS
BOUGHT, SOLD, EXCHANGED.
WE ARE THE LARGEST DEALERS IN THE WORLD IN NEW & 2D HAND CARS.
No matter what make you are looking for we are sure to have it. We have 300 Cars on our sales floors ready for inspection and demonstration, ranging in price from $150 up. Every car we sell is guaranteed to be exactly as represented.

TIMES SQ. AUTO CO.
215-17 W. 48TH ST., near Broadway.
Also Phila., Chicago, St. Louis, Kansas City.

AUTOMOBILES FOR QUICK SALE.

Among the 200 automobiles here are several which owners are eager to sell this week. They are as follows: 1905 Packard 4-cyl. 24 H. P. touring car, perfect running order, $775; Autocar, 30 H. P. touring, looks like new, $675; Rainier 4-cyl. touring, $500; Franklin 4-cyl. touring, fully equipped, including wind shield, $500; Buick 4-cyl. 30 H. P. touring, elegant condition and a snappy car, $500. Other cars, $125 to $2,500. Selling direct for owners, and our light expense location, render our prices considerably less than dealers ask. Call or send for bargain list.

MANHATTAN STORAGE CO.,
334-340 WEST 44TH ST.,
Between 8th and 9th Avs.

USED RAINIER CARS
Thoroughly overhauled by the manufacturer; all worn parts replaced; guaranteed free of repairs 6 months. No other concern sells 2nd-hand cars on this basis. All are repainted, have new tops, full equipment, look like new. Included are:
1907 35 H. P. Runabout
1907 35 H. P. Touring Car
1908 50 H. P. Touring Car
1908 50 H. P. Touring Car
1907 35 H. P. Landaulet
Ready for demonstration and immediate delivery. Prices very low to close out.
RAINIER MOTOR CO.
Broadway, cor. 64th St., N. Y.

ELMORE USED CARS.
$2,250—ELMORE, '10 DEMONSTRATOR, 48 H. P., 4-CYL. TOURING.
$1,800—ELMORE, '10 DEMONSTRATOR, 36 H. P., 4-CYL. BABY TONNEAU.
$1,100—Elmore, '08, 35 H. P., 4-cyl. touring car.
$1,000—Elmore, '08, 28 H. P., 3-cyl. touring car.
$600—Elmore, '06, 35 H. P., 4-cyl. touring car.
$450—Mitchell, '07, 20 H. P., 4-cyl. runabout.
$150—Cameron, '07, 18 H.P., 4-cyl. touring car.
ELMORE MOTOR CAR CO.,
229 WEST 54TH ST.

AUTO BARGAINS.
1909 Olds touring.
1909 Olds roadster.
1909 Knox touring.
1909 Overland touring.
1909 Buick "F."
For good used cars see
HUDSON-FULTON AUTO CO., 247 West 47th.

Absolute Bargain—National, newly painted, 1909, 35 H. P. baby tonneau, fully equipped, new top, speedometer, clock, windshield, Prest-O-Lite tank, 5 lamps, horn, extra shoe, three extra tubes, $1,650.
NEWARK MOTOR CAR CO.,
437 Washington St.,
Newark, N. J.
'Phone, 3962—Market.

THE TURF.

RACING
BELMONT PARK
MAY 13TH TO MAY 20TH.
Trains leave E. 34th St., 12:30, 1:00, 1:30, (1:40, Saturday only). Special car for Turf and Field Club members on 1:00 train. Leave Flatbush Ave. 12:30, 1:10, 1:30, (1:50 Saturday only).

The Automobile Exchange in Sunday's New York Times offers the most efficient service for disposing of slightly used motor cars. All designs and many bargains.
The testimony of an advertiser:
The New York Times:
As a result of our advertisement in the Automobile Exchange we made arrangements this morning for the sale of a car, and are, therefore, constrained to believe that this Exchange is an entire success as a result getter for Used Cars.
Blue Sprocket Garage,
10 East 61st St.

F. CHAUVENET'S Red Cap
THE RED
SPARKLING BURGUNDY
OF FRANCE
Invigorates Permanently
H. P. Finlay & Co., Ltd., New York.

AUTOMOBILES

AUTOS "CLASSY" and "SCARCE" SORT, Cars not found in the average salesroom. Almost any make you could desire. $300 to $3,000. We allow examinations, give demonstrations. BODIES OF EVERY MAKE. Ready to put on your chassis. Bargains. Sundries at Cost—Don't Delay. New York's Automobile Bargain Establishment. BROADWAY AUTO EXCHANGE, L. C. JANDORF, Pres. 36-38-40 West 60th St., near B'way.

Auto Bargains | 100 slightly used Runabouts and Touring Cars, all makes, styles and prices. ASTOR AUTO CO., 1,804 Broadway.

Automobiles
Ready References for Buyers

ALCO — American Locomotive Company, 1,836 Broadway. Tel. 5300 Col.
ATLAS — Perfected two-cycle engine. Atlas Motor Car Co. 2010 Broadway. F. H. Adams, Manager.
BENZ — Auto Import Co. of America, 1,599 to 1,601 Broadway, New York.
BUICK — Motor Co., B'way, bet. 58th & 59th Sts. 'Phone 4040 Col.
Brush Cars — Runabout $485, Roadster $490. Phone 5369 Col. John Moore & Co., 1,375 Broadway.
COLUMBIA — Victor Auto Storage Co., 1,861 B'way. Phone 3577 Columbus.
ORBIN — 1,888 Broadway, (63d St.) 'Phone 5903 Columbus.
CADILLAC — Cars, Parts, Repairs, Garage. Columbus Circle. Tel. 3810 Col.
EMPIRE — 3800, B'way (64th St.) Poertner Motor Car Co., 1,929 'Phone 8166-7 Col.
FIAT — "THE MASTER CAR." Fiat Automobile Co., 1,736 Broadway. 'Phone 6443 Col.
GROUT — Touring-Tourabout-Runabout-$2,500. 40 H. P. Imperial Motor Vehicle Co.: 210 W. 76th St.
HUDSON — A. Elliott Ranney Co., B'way at 64th St., N. Y. 'Phone 3293 Col.
ISOTTA — IMPORT COMPANY, 1,623 Broadway, (49th St.) Also J. M. Quinby & Co., Newark, N. J.
KNOX — Knox Automobile Co., 1965-1965 Broadway. 'Phone 4336 Col.
LOZIER — 58th STREET AND BROADWAY. Telephone 6835 Columbus.
MATHESON — Matheson Automobile Co., 1,886-1,888 Broadway, cor. 62d St. Tel. 6353 Col.
MOON — Moon Motor Car Co. of N. Y., 1,761 Broadway. Tel. 6995 Col.
NATIONAL — POERTNER MOTOR CAR CO., 1,929 B'way, cor. 64th St. 'Phone 8166-7 Col.
OAKLAND — 30 H. P., $1,000; 40 H. P., $1,700. 1,735 Broadway at 58th St. Tel. 477 Col.
PULLMAN — Cimiotti Bros., 1,855 Broadway. Telephone 1772 Columbus.
"SIMPLEX" — "Made in New York City." 1860-62 B'way. Tel. 5188 Col.
STEVENS-DURYEA — A. G. Spalding & Bros., 29 W. 42d. Tel. 433 Bryant.
WHITE — WHITE CO., B'way & 62d St. 'Phone 2952 Col.
ZUST — 30 H. P., $2,000: "Chain or Shaft." 45 H. P., $4,750; 1 year guarantee. American Zust Co., 1,939 B'way. Col. 4288.

AUTOMOBILE SUPPLIES.

AUTO TIRE BARGAINS.
All sizes tires and tubes, New and second hand. Best bargains in town. KING TIRE CO., 1,031 Broadway, Miller Building, corner 65th St., 5th floor.

AUTO TIRES. BARGAINS.
We have 500, of different makes and sizes of SLIGHTLY USED TIRES AND TUBES, which we will sell at your own price; some might interest you. Call and see us. Anglo-American Auto Tire Co.

ALUMINUM and cast iron welding; good welding at honest prices by the highest paid experts in the United States. We call for and deliver goods. THE J. H. DEPPELER CO., Inc., 819 Jersey Av., Jersey City, N. J. Telephone 2430—Jersey City.

SPLITDORF MAGNETO — Walton Ave. & 138th St. Branch 1679 Broadway.

TIRE BARGAINS — All makes. Star Tire Co., 1,666 B'way, nr. 52d St.

AUTOMOBILE EXCHANGE.

Will sell your high-grade automobile; have buyers who want '08, '09, and '10 models; send description of your car and equipment and lowest selling price; will send you buyers with cash; high-grade cars taken on consignment. Kennedy & Schrader, 709 Times Building.

USED CARS FOR SALE FOR RENTING PURPOSES. GET OUR PROPOSITION IF YOU ARE THINKING OF GOING IN THIS BUSINESS. THE ROYAL TOURIST CAR CO., BROADWAY AT 62D ST.

Ford—6-cylinder. Just overhauled. Has Bosch magneto. Price $450. Will demonstrate. Croxton-Keeton Motor Co., 1,862 B'way.

POPE-ROBINSON, 45 horse power, big touring car, in good condition; overhauled; must dispose of same; any reasonable offer considered. KINGSBORO MOTOR CAR COMPANY, 109 Sterling Place, Brooklyn. 'Phone 1683—Prospect.

Jewel—7-passenger touring car. Price $1,500. Car just overhauled and guaranteed for one year against any defects in material or workmanship. Croxton-Keeton Motor Co., 1,862 Broadway.

NATIONAL USED CAR BARGAINS; THOROUGHLY OVERHAULED AND GUARANTEED. POERTNER MOTOR CAR CO., 1,922 BROADWAY.

Renault Roadster; 45 H. P. Price $4,000. 1910 car. Guaranteed to go as fast as any one dare drive it. Croxton-Keeton Motor Co., 1,862 Broadway.

Mercedes—5-passenger touring. Price $1,350. Guaranteed in perfect shape. Will demonstrate. Croxton-Keeton Motor Co., 1,862 B'way.

Hudson Roadster, "1910," rumble seat and equipment; $900. F. C. Kobbe, 71 Maple Av., New Rochelle, N. Y.

Auto, seats four; top, extras, good running order, $350; will demonstrate. Box Y 200 Times Downtown.

BUICK, two cylinder, 1907; complete equipment; A1 running order; $475. 1,001 Bedford Av., Brooklyn.

Will accept $850 immediate cash for my $2,000 late model touring. Needy, L 27 Times.

AUTOMOBILES WANTED.

Wanted—Overland, Oldsmobile, or similar Roadster; will pay spot cash. Roadster, E 141 Times.

Wanted—Overland, Oldsmobile, or similar Roadster; will pay spot cash. Roadster, E 141 Times.

Will pay spot cash for touring car, late model; want bargain. Touring, L 26 Times.

Will pay spot cash for touring car, late model; want bargain. Touring, L 28 Times.

AUTOMOBILES TO RENT

PACKARD car to hire; first-class condition; day, week, month. 'Phone, 9311—Riverside. M. JOS. DONOVAN, 110th St. and 8th Av.

For Hire—Peerless, 30, landaulet; by week or month; owner drives. Marshall, 406 East 79th St. Tel. 6534—Lenox.

Automobiles for Hire—Hayes, 241 West 107th St. Telephone 2120—Riverside.

AUTOMOBILE INSTRUCTION.

STEWART AUTO SCHOOL.
Thorough individual instruction. Up-to-date equipment. Inspect our plant. Classes start every week. Write for booklet. 323 West 54th St., N. Y. City.

Automobile Instruction—Free Gasoline Demonstration and Lecture May 26th. Booklet on request. West Side Y. M. C. A., 313 West 57th Street, New York.

Do You Love the Music of a Sweet Sounding Motor—Buy a MORA

When the idea was conceived to build a motor car and call it the "MORA LIGHT FOUR"—one basic principle was decided upon—not to see how many Mora "Light Fours" could be built—but to build just as many as could be Mechanically Right in every way and, consequently, guaranteed as Strenuously Reliable.

Now, as a matter of fact, the Mora factory is larger by a good deal than many factories building three and four times as many cars as Mora builds.

But to build Mora cars requires special machinery—for every individual part is a Mora part; the design is a Mora design. What goes into a Mora, doesn't go into any other car. In short, it is not an assembled proposition—for which fifty or more "makers of parts" drop their responsibility when you make your purchase.

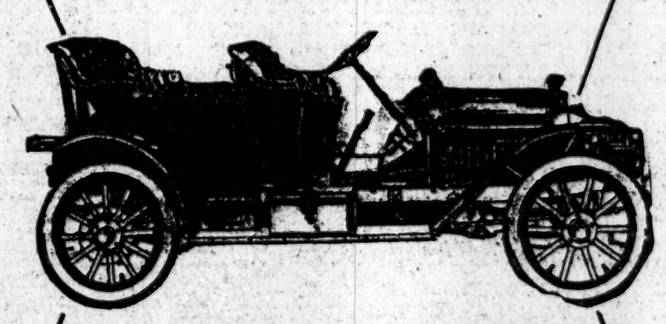

Mora "Light Four" Tourer is $2,500

It is a big roomy five-passenger proposition—with 34 by 4-inch wheels all around. Entire power plant is protected by an aluminum base (no noisy pan to rattle) which is a distinct Mora feature. Cylinders are 4 1-2 inch bore with 5 1-8 inch stroke—there's no place you may wish to go that a Mora won't take you.

There's nothing to listen to when driving—except the sweet and constant hum of a motor that "motes" under all conditions—and never fails. Your trips—short and long—are unalloyed pleasure rides, for there are no irksome details to look after every few minutes—the Mora runs and keeps running—day in and day out, if you desire it to.

A Catalogue and full details for the asking—all of which is well worth having—if you're a bit interested in a proposition that gives you all you can get for $4,000 or $5,000—at almost half that.

MORA MOTOR CAR COMPANY
Broadway and 52d Street, New York City
Licensed under Selden Patent — Mora Factory at Newark, N. Y.

GIANTS' LONG HITS EARN 7 TO 1 VICTORY

Phillippe Batted Out of Box and Camnitz Fails to Check McGraw's Men.

THE SCORE.

New York	1	1	1	0	0	0	2	2	0—7
Pittsburg	0	1	0	0	0	0	0	0	0—1

NEW YORK.

	A.B.	R.	B.H.	P.O.	A.	E.
Devore, lf	5	0	0	2	0	0
Doyle, 2b	5	1	1	5	4	1
Murray, rf	3	1	0	1	0	0
Seymour, cf	5	1	3	2	0	0
Bridwell, ss	3	1	1	3	1	0
Devlin, 3b	3	2	1	2	1	1
Merkle, 1b	2	0	0	8	1	0
Meyers, c	3	0	1	4	0	0
Wiltse, p	1	0	1	0	0	0
*Shafer	0	0	0	0	0	0
Mathewson, p	2	1	2	0	1	0
Totals	32	7	10	27	8	2

PITTSBURG.

	A.B.	R.	B.H.	P.O.	A.	E.
Byrne, 3b	4	0	1	1	0	0
Leach, cf	2	0	0	0	0	0
Campbell, cf	2	0	0	3	0	0
Clarke, lf	4	0	1	3	0	0
Wagner, ss	4	1	2	2	3	0
Miller, 2b	4	0	0	2	4	0
Flynn, 1b	3	0	1	9	1	1
Wilson, rf	4	0	2	2	0	0
Gibson, c	3	0	0	5	1	0
Phillippe, p	0	0	0	0	1	0
Camnitz, p	2	0	1	0	1	0
†Hyatt	1	0	0	0	0	0
Webb, p	0	0	0	0	0	0
Totals	33	1	8	27	11	1

*Ran for Wiltse in fourth inning.
†Batted for Camnitz in eighth inning.

Two-base hits—Camnitz, Mathewson. Three-base hits—Wagner, Doyle, Seymour. Sacrifice hits—Flynn, Merkle, 2. Sacrifice flies—Murray, Meyers. Double play—Bridwell and Merkle. First base on balls—Off Phillippe, 1; off Camnitz, 2. Hit by pitched ball—By Camnitz, 2—(Wiltse, Devlin.) Struck out—By Camnitz, 2; by Wiltse, 2. First base on errors—Pittsburg, 1. Left on bases—Pittsburg, 6; New York, 7. Hits, off Phillippe, 4 in two innings; off Camnitz, 5 in six innings; off Webb, 1 in one inning; off Wiltse, 2 in three innings; off Mathewson, 6 in six innings. Time of game—One hour and forty minutes. Umpires—Messrs. O'Day and Brennan.

Special to The New York Times.

PITTSBURG, May 23.—The Giants were splendidly arrayed in their batting haberdashery here to-day, and pounded three Pirate flingers in old-time style for a 7-to-1 victory. Phillippe got the brunt of the opening attack. Then the heavy artillery got after Camnitz, and Webb finished the game. Seymour carried off the day's batting honors, with three hits, one a three-bagger. Larry Doyle also hit for three sacks, and Mathewson was well up with the head-liners in the batting outburst. One of Matty's cracks was for two bases, and his single also came at an opportune time.

Wiltse started to pitch for New York, and was doing well when he was hit by a pitched ball in the fourth inning on the left arm. The bruise was very painful, and Wiltse had to retire, Mathewson taking up the tossing. Wiltse will be unable to pitch again for two weeks at least. Like Wiltse before him, Matty kept the Pirate hits scattered, where they would do little damage. Tommy Leach was stricken with a violent attack of oratory in the fifth, when Umpire Hank O'Day called Camnitz out at the plate. There happened to be only one side to this argument, and Leach was exiled from the game.

Jack Murray with two down in the first, walked and went down to second on Flynn's bad "peg." Seymour's hit scored him. Devlin singled in the second, and Merkle sacrificed. Meyers ripped off a single, sending Devlin to third. Wiltse singled to right, scoring Devlin. Devore sent a grasser to Miller, and Meyers died at the plate.

The Pirates got their one lonesome tally in the second. Hans Wagner jarred the leather with anarchistic fury and waddled around as far as third base on it. If the ball had been a foot higher it would have gone over the stockade and lost forevermore. Wagner scored on Flynn's sacrifice fly to centre.

The Giants got another in the third. Camnitz took Phillippe's place on the mound, and Murray died when Wagner was quick in transferring his grounder to Flynn. Seymour gave Camnitz a hearty welcome by pounding the ball into deep right field for three bases. Bridwell walked, and while he was being forced at second after Devlin's grounder, Seymour scored.

In the seventh, Matty singled to centre, and Devore fouled to Byrne. Doyle whacked the ball to the jungles of right field for three bases, scoring Matty. Murray pumped a sacrifice fly into centre, and Doyle scored. The Giants kept right after Camnitz in the eighth. Bridwell singled to centre, Devlin was hit by a pitched ball. Merkle sacrificed, sending Bridwell to third. He scored on Meyers's sacrifice fly, and Devlin took third, scoring on Matty's double to centre.

Doves Tie Score, but Reds Win Finally

CINCINNATI, May 23.—Boston hit Gaspar hard in the ninth inning and tied the score, but Cincinnati bunched hits on Frock in its half and won, 6 to 5. Paskert stole second, third, and home in the first inning. The score:

CINCINNATI.

	AB	R	H	PO	A
Bescher, lf	5	1	1	3	0
Paskert, cf	5	2	1	2	0
Hobl'zel, 1b	4	1	3	8	0
Mitchell, rf	4	1	2	2	0
Egan, 2b	4	1	2	3	3
Lobert, 3b	4	0	3	1	8
McLean, c	3	0	1	5	2
Charles, ss	4	0	1	3	4
Gaspar, p	4	0	0	0	1
Total	37	6	14	27	18

BOSTON.

	AB	R	H	PO	A
Collins, lf	4	1	2	3	0
Graham, 3b	5	0	0	2	1
Sharpe, 1b	4	0	1	6	0
Miller, rf	4	1	1	1	0
Beck, cf	3	1	2	0	0
Sw'ney, ss	3	1	2	7	2
Smith, c	3	1	1	1	5
Getz, 2b	3	0	0	1	2
Shean, 2b	1	0	1	0	2
Frock, p	4	0	1	0	2
Total	34	5	11	*26	18

*Two out when winning run was scored.
Errors—McLean, Charles, 2; Graham, Getz, Shean.

Cincinnati	1	0	3	0	0	0	1	0	1—6
Boston	1	0	0	1	0	1	0	0	2—5

Two-base hits—Sweeney, Beck, Smith, Hoblitzel. Sacrifice hits—Smith, Collins, Sweeney. Stolen bases—Collins, Paskert, 3; Hoblitzel, Mitchell, Egan, Lobert, Bescher. Left on bases—Boston, 6; Cincinnati, 9. Bases on balls—Off Frock, 4. Hit by pitcher—By Gaspar, (Beck.) Struck out—By Frock, 1; by Gaspar, 2. Time of game—One hour and fifty-five minutes. Umpires—Messrs. Klem and Kane.

Cardinals Shut Out Superbas.

ST. LOUIS, May 23.—St. Louis defeated Brooklyn to-day, 5 to 0, through a batting rally in the eighth inning. Lush outpitched Barger and earned the victory cleanly. Neither team made an error. The score:

ST. LOUIS.

	AB	R	H	PO	A
Huggins, 2b	4	0	1	4	2
Zacher, lf	2	0	0	2	0
Oakes, cf	4	1	1	4	0
K'tchy, 1b	4	1	1	8	1
Evans, rf	2	1	1	3	0
Phelps, c	3	1	1	3	0
Hauser, ss	4	0	1	2	6
Mowrey, 3b	4	1	1	1	2
Lush, p	4	0	2	0	1
Total	31	5	9	27	12

BROOKLYN.

	AB	R	H	PO	A
Burch, rf	4	0	0	0	1
Daubert, 1b	4	0	2	9	0
Wheat, lf	4	0	1	1	0
Hum'l, 2b	3	0	0	4	1
Lennox, 3b	4	0	1	3	2
Davids'n, cf	4	0	1	2	0
McM'lan, ss	3	0	0	2	4
Erwin, c	3	0	0	3	2
Barger, p	3	0	1	0	5
Total	32	0	6	24	15

St. Louis	0	0	0	0	0	0	0	5	.—5
Brooklyn	0	0	0	0	0	0	0	0	0—0

Two-base hit—Lennox. Three-base hit—Lush. Sacrifice hits—Zacher, McMillan. Hit by pitched ball—By Barger, (Evans.) Bases on balls—Off Barger, 4; off Lush, 2. Struck out—By Lush, 2; by Barger, 2. Left on bases—St. Louis, 8; Brooklyn, 8. Time of game—One hour and fifty minutes. Umpires—Messrs. Johnstone and Moran.

Cline Beats Cutler at Billiards.

Harry Cline of Philadelphia defeated Albert Cutler of Boston in billiards last night at John Doyle's Forty-second Street Academy by a score of 300 to 178 in twenty innings. Cline's high runs were 81, 51, and 46. He averaged 15. Cutler's best efforts were 41, 35, and 31, and his average was 8.9. To-night E. Reynolds and E. Gilmore will meet in the opening match of the annual Class B pool tournament.

BASEBALL, 4 P. M. N. Y. Americans vs. Chicago, American League Park. Adm. 50c.—Adv.

BASEBALL

Yesterday's Results.

AMERICAN LEAGUE.
Cleveland at New York—Rain.
Detroit, 4; Philadelphia, 3.
Washington, 7; St. Louis, 2.
Chicago, 4; Boston, 3, (15 innings.)

NATIONAL LEAGUE.
New York, 7; Pittsburg, 1.
St. Louis, 5; Brooklyn, 0.
Cincinnati, 6; Boston, 5.
Philadelphia at Chicago—Rain.

EASTERN LEAGUE.
Jersey City at Toronto—Rain.
Newark, 6; Montreal, 2.
Baltimore, 6; Buffalo, 4.
Providence, 0; Rochester, 0, (14 innings; darkness.)

Standing of the Clubs.

AMERICAN LEAGUE.

	W.	L.	P.C.		W.	L.	P.C.
Philadelphia	20	6	.769	Cleveland	13	14	.481
New York	18	8	.693	Washington	12	18	.400
Detroit	17	13	.567	Chicago	9	16	.360
Boston	15	13	.536	St. Louis	5	21	.192

NATIONAL LEAGUE.

	W.	L.	P.C.		W.	L.	P.C.
Pittsburg	16	10	.616	St. Louis	16	15	.516
Chicago	16	11	.593	Philadelphia	13	14	.481
Cincinnati	16	11	.593	Boston	10	18	.357
New York	17	14	.549	Brooklyn	10	21	.326

EASTERN LEAGUE.

	W.	L.	P.C.		W.	L.	P.C.
Newark	20	10	.667	Providence	12	11	.522
Toronto	15	12	.556	Baltimore	13	16	.448
Rochester	15	12	.556	Jersey City	8	15	.348
Buffalo	15	13	.536	Montreal	7	16	.304

Where They Play To-day.

AMERICAN LEAGUE.
Chicago at New York.
St. Louis at Philadelphia.
Cleveland at Boston.
Detroit at Washington.

NATIONAL LEAGUE.
New York at Pittsburg.
Brooklyn at St. Louis.
Philadelphia at Chicago.
Boston at Cincinnati.

EASTERN LEAGUE.
Jersey City at Toronto—Two games.
Newark at Montreal—Two games.
Baltimore at Buffalo.
Providence at Rochester.

EASTERN LEAGUE.

Newark Wins in First Inning.

Special to The New York Times.

MONTREAL, May 23.—Newark scored enough runs in the first inning to defeat Montreal, counting four runs, twice as many as the locals got in the entire game. Siever was pounded hard, four hits being amassed in the opening round, which was as far as Siever got. Then Jones took up the task, and lasted until the end of the third inning, in which Newark scored her last two runs. Winter finished the game. Mueller pitched the full game for Newark and held Montreal to five scattered hits. The score:

NEWARK.

	AB	R	H	PO	A
Louden, ss	4	1	1	3	1
Schafly, 2b	3	1	0	2	3
Kelly, lf	3	2	1	1	0
G'tman, cf	3	0	0	3	0
Myers, rf	4	0	0	2	1
Zim'm'n, 3b	4	2	2	2	3
Agler, 1b	4	0	2	9	0
Hearne, c	4	0	0	5	0
Mueller, p	4	0	1	0	3
Total	33	6	7	27	11

MONTREAL.

	AB	R	H	PO	A
Dem'tt, lf	3	0	0	2	0
Smith, 2b	1	0	0	4	2
C'coran, rf	4	0	0	0	0
Yeager, 3b	4	0	0	2	4
Jones, cf	4	0	1	3	0
Cockill, 1b	4	0	2	10	2
Nattress, ss	3	0	0	4	2
Krichell, c	1	0	0	3	0
Bridges, c	1	0	0	0	1
Siever, p	0	0	0	0	0
Jones, p	1	0	1	0	0
Winter, p	2	0	1	2	3
*Joyce	1	0	0	0	0
Total	29	2	5	27	16

*Joyce batted for Winter in the ninth inning.
Errors—Nattress, (2,) Krichell.

Newark	4	0	2	0	0	0	0	0	0—6
Montreal	0	0	0	0	0	1	1	0	0—2

Two-base hits—Zimmerman, 2. Struck out—By Mueller, 4; by Jones, 2. First base on balls—Off Mueller, 6; off Siever, 1; off Jones, 1. Hits—Off Siever, 4 in one inning; off Jones, 2 in two innings; off Winter, 1 in six innings. Sacrifice hits—Gettman, Smith. Stolen base—Kelly. First base on errors—Newark, 2. Double play—Nattress, Smith, and Cockill. Time of game—One hour and forty minutes. Umpires—Messrs. Murray and Finneran.

At Buffalo.

										R.	H.	E.
Baltimore	0	0	1	0	0	3	0	2	0—6	11	1	
Buffalo	1	0	2	0	1	0	0	0	0—4	9	2	

Batteries—Vickers, Adkins, and Egan; Speer, Carmichael, and McAllister. Umpires—Messrs. Halligan and Kelly.

At Rochester.

		R.	H.	E.
Providence	0 0 0 0 0 0 0 0 0 0 0 0 0 0—0	6	1	
Rochester	0 0 0 0 0 0 0 0 0 0 0 0 0 0—0	4	2	

Fourteen innings; called, darkness.
Batteries—Sline and Fitzgerald; McConnell and Blair. Umpires—Messrs. Byron and Stafford.

HARVARD ESCAPES SHUTOUT.

Princeton Wins Second and Final Game of Series with Crimson.

CAMBRIDGE, Mass., May 23.—Princeton played all around Harvard to-day, and except for two errors would have whitewashed the Cambridge team, the final score standing 7 to 1 in favor of the visitors. Sterrett made a home run in the fifth inning, sending in two runners. To-day's game gave Princeton the series, two games to none. The score:

PRINCETON.

	AB	R	H	PO	A
Ballin, lf	4	3	2	0	0
Bard, rf	5	1	1	1	0
Reed, ss	4	1	0	2	2
Warw'k, 2b	4	0	1	1	1
Sterrett, 1b	4	1	1	6	0
Dawson, c	4	1	1	13	0
Cun'ham, cf	3	0	1	2	0
S.B. White, 3b	4	0	1	2	1
S.V. White, p	3	0	0	0	2
Total	35	7	8	27	6

HARVARD.

	AB	R	H	PO	A
Lanigan, 3b	4	0	0	1	3
McL'lin, 1b	4	0	1	13	0
Babson, rf	4	0	0	0	0
Potter, 2b	4	0	1	2	2
Hicks, p	4	0	0	2	3
Kelly, lf	3	0	0	1	0
Carr, ss	2	0	0	1	1
Marshall, ss	0	0	0	0	0
Young, c	2	0	0	6	2
Brown, c	1	0	0	0	2
Rogers, cf	3	1	1	1	0
*Minot	1	0	0	0	0
Total	32	1	3	27	13

*Batted for Carr in eighth inning.
Errors—Warwick, Cunningham, Sterrett, Lanigan, 2; Carr, 2; Marshall.

Princeton	1	1	1	0	4	0	0	0	0—7
Harvard	0	0	0	0	0	1	0	0	0—1

Home run—Sterrett. Sacrifice hits—Cunningham, S. V. White. Stolen bases—Ballin, Bard, Cunningham. Double play—Hicks and McLaughlin. First base on balls—Off Hicks, 2. Left on bases—Princeton, 4; Harvard, 4. Struck out—By White, 12; by Hicks, 9. First base on errors—Princeton, 2. Time of game—One hour and forty minutes. Umpires—Messrs. Van Clett and Adams.

Manhattan Trims Vermont.

BURLINGTON, Vt., May 23.—The inability of Vermont to hit the ball hard caused its defeat by Manhattan to-day, 7 to 3. The game was slow. Score by innings:

										R.	H.	E.
Manhattan	1	0	0	2	0	0	0	1	3—7	7	4	
Vermont	0	0	2	0	0	0	0	0	1—3	6	2	

Batteries—Hanley, Potter, and Connolly; Flaherty and Burrington.

Pawling, 3; Hotchkiss, 0.

Pawling School defeated the Hotchkiss School nine yesterday at Lakeville by the score of 3 to 0.

Victory for Kingsley School.

ESSEX FELLS, N. J., May 3.—The Kingsley School Baseball team defeated the Jersey A. C. of Morristown this afternoon by a score of 12 to 0.

Woodmere Country Club Opening.

The opening reception of the Woodmere Country Club will take place on the afternoon and evening of next Saturday. The newly elected officers are: George De Lacy, President; Watson Vredenburgh, Vice President; Clarence G. Galston, Treasurer; D. Edward McAvoy, Secretary.

The Board of Governors includes: William B. Bryant, John House Burton, George De Lacy, James Frank, Clarence G. Galston, Frederic Gurney, D. E. McAvoy, Maximilian Morgenthau, and Watson Vredenburgh.

The new clubhouse is located in the centre of Woodmere, near the railroad station, and within easy access of all sections of the town. On the campus in front of the house nine clay tennis courts have been worked into excellent condition in preparation for the first tournament, to be played on the afternoon of the opening day. Application for membership in the National Association has been made, and the club expects to hold tournaments at regular intervals throughout the season. Upon completion of the dredging operations now under way in Woodmere Bay, the club will acquire frontage and erect a waterside casino and boathouse.

Several members of the club have recently purchased high-powered motor boats, so that motor boating will be one of the principal features of the organization.

WHITE SOX WIN LONG BATTLE IN BOSTON

Pitcher Hall Weakens in Fifteenth Inning and Chicago Scores Winning Run.

BOSTON, May 23.—Chicago defeated Boston 4 to 3 this afternoon in fifteen innings, when Walsh's single in the final session sent Tannehill scampering home with the winning run. Sharp fielding by both teams and the excellent work of the pitchers kept the score down. Hall weakened in the fifteenth inning, while Walsh appeared stronger than ever. Speaker's single, a wild pitch, Wagner's scratch hit, and Gardner's grounder allowed Speaker to score the tying run in the ninth for Boston. The score:

CHICAGO.

	AB	R	H	PO	A
Zeider, 2b	7	0	1	6	5
Collins, rf	4	0	1	4	0
White, rf	1	0	0	0	0
Gandil, 1b	4	0	0	17	1
D'gh'ty, lf	6	0	0	2	0
Cole, cf	5	1	1	1	0
Purtell, 3b	6	0	1	1	2
Tan'hill, ss	6	1	0	1	3
Payne, c	5	1	2	11	0
Block, c	0	0	0	2	1
Walsh, p	6	1	2	0	8
Total	50	4	8	45	20

BOSTON.

	AB	R	H	PO	A
Hooper, rf	5	1	1	4	1
Lord, 3b	5	0	2	2	2
Stahl, 1b	6	1	2	17	1
Speaker, cf	6	1	2	3	1
Wagner, ss	6	0	2	1	4
Gardn'r, 2b	6	0	0	4	7
Lewis, lf	6	0	1	5	1
Don'hue, c	3	0	0	7	0
Carrigan, c	3	0	0	2	1
Hall, p	5	0	0	0	3
*Niles	1	0	0	0	0
Total	52	3	10	45	21

*Batted for Hall in fifteenth inning.
Errors—Zeider, Gandil, Dougherty, Wagner.

Chicago	0 1 1 0 1 0 0 0 0 0 0 0 0 0 1—4
Boston	1 0 0 0 0 1 0 0 1 0 0 0 0 0 0—3

Two-base hit—Payne. Three-base hits—Stahl, Walsh. Sacrifice hit—Lord. Stolen bases—Lord, Payne, Collins. Double play—Zeider and Gandil. Sacrifice fly—Collins. Left on bases—Boston, 6; Chicago, 6. First base on balls—Off Hall, 4; off Walsh, 1. Struck out—By Hall, 6; by Walsh, 11. Wild pitch—Walsh. Time of game—Two hours and thirty-two minutes. Umpires—Messrs. Perrine and O'Loughlin.

Bender's First Defeat of Year.

PHILADELPHIA, May 23.—Detroit won to-day's game here by 4 to 3. The home team made a ninth-inning rally, which was ended when Bender was thrown out trying to steal third base as Hauser fanned. It was Bender's first defeat this season. The feature of the game was Moriarty's clever steal home in the second inning. The score:

DETROIT.

	AB	R	H	PO	A
D. Jones, lf	4	1	2	1	0
Bush, ss	3	1	0	0	5
Cobb, cf	4	1	3	1	0
Crawf'd, rf	4	0	1	3	0
Deleh'ty, 2b	3	0	0	2	2
Mor'ty, 3b	3	1	0	5	2
T. Jones, 1b	3	0	0	10	0
Stanage, c	3	0	1	5	3
Donovan, p	2	0	0	0	1
Total	29	4	7	27	13

PHILADELPHIA.

	AB	R	H	PO	A
H'tmiller, lf	4	0	0	4	1
Oldring, cf	4	0	0	0	0
Collins, 2b	4	0	0	3	2
Baker, 3b	4	0	1	1	1
Davis, 1b	2	0	1	10	1
Murphy, rf	4	1	2	1	0
Barry, ss	4	2	2	1	1
Lapp, c	3	0	0	5	3
Bender, p	3	0	2	0	7
*Hauser	1	0	0	0	0
Total	33	3	8	27	16

Errors—Moriarty, Stanage, Barry, Bender.
*Batted for Heitmuller in ninth inning.

Detroit	2	1	0	0	0	0	0	1	0—4
Philadelphia	0	0	0	0	1	0	0	0	2—3

Two-base hits—Barry, Bender. Three-base hit—Cobb. Sacrifice hits—T. Jones, Donovan, Bush. Stolen bases—Delehanty, 2; Moriarty, Crawford, Barry. Double plays—Heitmuller and Collins; Stanage and Moriarty. Left on bases—Detroit, 4; Philadelphia, 7. First base on balls—Off Donovan, 4; off Bender, 3. First base on errors—Detroit, 1; Philadelphia, 1. Struck out—By Donovan, 5; by Bender, 6. Time of game—One hour and fifty-three minutes. Umpires—Messrs. Kerin and Sheridan.

Johnson, on His Mettle, Wins Easily.

WASHINGTON, May 23.—Walter Johnson struck out nine St. Louis batters and was a big puzzle, Washington winning easily, 7 to 2. Graham was hit hard in the opening innings, but Kinsella pitched well in the last four. Many fielding plays were made by both sides. Score:

WASHINGTON.

	AB	R	H	PO	A
Milan, cf	3	0	0	1	0
Lelivelt, lf	3	1	1	3	0
Elb'f'd, 3b	3	1	2	2	0
Gessler, rf	4	1	0	1	0
Ungl'b, 1b	4	0	0	6	1
Killifer, 2b	3	1	1	1	0
McB'de, ss	3	0	2	2	2
Street, c	3	1	1	10	4
Johnson, p	3	2	2	1	0
Total	29	7	9	27	7

ST. LOUIS.

	AB	R	H	PO	A
Stone, lf	4	0	1	2	0
H'tzell, ss	4	0	2	2	5
Wallace, 3b	4	0	0	0	1
Griggs, 2b	4	0	0	2	2
H'fman, cf	4	1	3	3	0
Schw'z'r, rf	4	0	1	1	0
Abstein, 1b	3	0	0	10	3
Stephens, c	2	1	0	3	2
Graham, p	1	0	0	1	0
Kinsella, p	1	0	0	0	3
*Lake	1	0	0	0	0
Total	32	2	8	24	16

*Batted for Graham in fifth inning.
Errors—Griggs, Schweitzer, Graham.

Washington	0	0	3	2	0	0	1	1	.—7
St. Louis	0	1	0	0	0	0	0	1	0—2

Two-base hits—Hoffman, Hartzell, 2; Killifer, Street. Home run—Elberfeld. Hits—Off Graham, 6 in four innings; off Kinsella, 3 in four innings. Sacrifice hits—Elberfeld, Killifer, McBride. Stolen bases—Gessler, Johnson, Milan. Left on bases—Washington, 3; St. Louis, 4. Base on balls—Off Graham, 1; off Kinsella, 1. First base on errors—Washington, 1. Hit by pitcher—By Johnson, 1. Struck out—By Johnson, 9; by Graham, 1; by Kinsella, 1. Wild pitches—Graham, 2; Johnson, 2. Time of game—One hour and forty-five minutes. Umpires—Messrs. Connolly and Dineen.

MINOR LEAGUE RESULTS.

Connecticut League.

Northampton, 9; Bridgeport, 0, (forfeited.)
Springfield, 8; Holyoke, 1.
New Britain at Hartford—Rain.
New Haven at Waterbury—Rain.

New York State League.

Albany, 8; Binghamton, 4.
Scranton, 11; Syracuse, 2.
Wilkesbarre, 6; Utica, 1.
Elmira at Troy—Wet grounds.

American Association.

Kansas City, 4; Minneapolis, 3.
Minneapolis, 8; Kansas City, 0, (second game.)
Indianapolis, 7; Louisville, 0.
Columbus, 6; Toledo, 6, (called in tenth.)
St. Paul, 6; Milwaukee, 2.

New England League.

Lowell, 7; Lawrence, 6.
New Bedford, 8; Fall River, 3.
Lynn, 2; Worcester, 0.
Brockton, 4; Haverhill, 1.

Tri-State League.

Williamsport, 6; Trenton, 5.
Lancaster, 5; Johnstown, 2.
Harrisburg, 3; Reading, 2.
Altoona, 9; York, 3.

Southern League.

Birmingham, 8; Chattanooga, 0.
Nashville, 5; Montgomery, 1.
Other games postponed, rain.

TAFT PRESENTS TROPHIES.

Johnson and Mahan Win Challenge Round Tennis Doubles at Chevy Chase.

WASHINGTON, May 23.—The concluding matches of the invitation tennis tournament at the Chevy Chase Club were played to-day and the trophies presented to the winners by President Taft. Wallace Johnson of Philadelphia and L. E. Mahan of New York won the challenge round in the men's doubles from Conrad B. Doyle and Harold Doyle of Washington, the score being 6—2, 6—4, 6—3.

In the mixed doubles Wallace Johnson and Miss Hildegarde Turle defeated Ralph Hills and Miss Wimer, 6—2, 3—6, 6—1. In the ladies' doubles Miss Wimer and Miss Bryan won from Miss Turle and Miss Cassels, 6—4, 11—13, 6—3. The 11-13 set was one of the most exciting of the tournament.

In the Middle Atlantic States tennis tournament, which began to-day on the Bachelors' Club courts, seven matches were played in men's singles. Thirty-three are entered in the singles. The closest match to-day was between B. R. Green and M. M. Trumbull of Washington, the formed winning, 1—6 6—4, 6—3.

DARTMOUTH LEADS IN TENNIS.

New England Intercollegiate Championship Starts on Longwood Courts.

BOSTON, May 23.—Lively play characterized the first day of the championship tournament of the New England Intercollegiate Tennis Association at Longwood to-day. Dartmouth had the advantage at the close of play with victories to her credit in the only match played in the third round of the singles and the second round of the doubles.

The best match in the forenoon play was between S. R. Smith of Dartmouth and R. L. Oakes of Williams, in which thirty-nine games were played before Smith won.

In the afternoon Williams and Bowdoin had little difficulty in defeating Trinity and Vermont, respectively, in the first round of the doubles, but Dartmouth had a hard time in the second round to win from Massachusetts Institute of Technology. The Summary:

Championship Singles.—First Round—R. M. Nelson, Trinity, defeated A. J. Young, Brown, by default. T. B. Parker, Tech., defeated H. G. Hawes, Bowdoin, 6—4, 7—5; C. L. Johnson, Amherst, defeated C. C. Carpenter, Trinity, 6—3, 6—2.

Second Round—T. B. Parker, Tech., defeated R. M. Nelson, Trinity, 4—6, 6—2, 6—1; W. B. Holton, Wesleyan, defeated P. M. Hatch, Tufts, 6—1, 6—2; J. H. Corey, Amherst, defeated W. P. Kingsley, Vermont, 6—1, 6—2; S. R. Smith, Dartmouth, defeated R. L. Oakes, Williams, 12—10, 4—6, 6—1; W. H. Morrison, Jr., Tufts, defeated T. P. Pyle, Brown, by default; F. H. Harris, Dartmouth, defeated F. F. Smith, Vermont, 6—1, 6—1; S. B. Benton, Williams, defeated R. M. Martin, Bowdoin, 6—4, 8—6.

Third Round—F. H. Harris, Dartmouth, defeated W. H. Morrison, Jr., Tufts, 6—2, 6—0.

Championship Doubles.—First Round—Williams defeated Trinity, 6—4, 6—1; Bowdoin defeated Vermont, 6—1, 6—1.

Second Round—Dartmouth defeated Massachusetts Institute of Technology, 3—6, 6—2, 6—2.

INTERNATIONAL TENNIS.

Little Prospect of an American Team for England This Year.

International lawn tennis affairs are in a somewhat tangled condition, and have been since the original challenge for the Dwight F. Davis International Challenge Cup was passed along to the Australasians this year by the United States National Lawn Tennis Association. The sailing for England of Beals C. Wright, who has been officially designated as leader of the American team, last Saturday gave rise to the question as to who else would go to England.

An officer of the American National association who holds a place upon the International Team Committee of this year, and who has been a National champion, proved very pessimistic as to an American team visiting England this year for the preliminary international ties. Only last week a cable was received from George R. Mewburn, Secretary of the English Association, requesting a positive and definite answer as to whether or not an American team was coming over. At this particular moment no American seems able to reply, and the official inferred that no answer had been made to the Britons.

The complications that seem to have arisen appear to be manifold. So far Wright is the only sure player. William A. Larned, Harold H. Hackett, Frederick B. Alexander, Raymond D. Little, and others have pleaded inability to give the necessary time. As for the two Californians, Maurice E. McLoughlin and Melville H. Long, something akin to jealousy seems to have cropped out, and at this time it is by no means certain that they will receive the nominations for the team nor that they would accept were they named. So it is a stand-off all around.

Union and Michigan Tie in Tennis.

SCHENECTADY, N. Y., May 23.—Union College and the University of Michigan tied to-day, 3 to 3, in a well played tennis match. The courts were fast.

Harvard Beats Princeton at Nets.

BOSTON, May 23.—Harvard defeated Princeton at tennis at the Longwood Cricket Club to-day. The Crimson took four out of six matches in singles and all three matches in doubles.

Street Assistant Boat Club Manager.

NEW HAVEN, Conn., May 23.—At a meeting of the sophomore class of Yale University to-night Henry A. Street of Pawtucket was elected assistant manager of the Yale Boat Club. The election means that Street will become manager of the crew in his senior year.

South Atlantic League.

Macon, 10; Augusta, 6.
Savannah, 7; Columbia, 2.
Columbus, 5; Jacksonville, 1.

Carolina Association.

Winston-Salem, 8; Anderson, 3.
Charlotte, 4; Greensboro, 0.
Greenville, 3; Spartanburg, 1.

AGED MONTE CARLO BEATS OLD GRANDPA

Veteran Steeplechasers Filled All the Places in Belmont Park Race.

The acrobatic performances of the horses that won races at the Belmont Park track yesterday might have been demoralizing to the modest patronage that scattered through clubhouse and grand stand, but for the steadfast decorum and finished jumping of the three old steeplechase horses that helped to make up the field of five runners, and swept over the course through the field without a real mistake on the part of any runner, three of the contestants having reached that maturity which is described on the turf as aged, while the nearest approach to the juvenile was in the competition of the middle-aged animals, Bushranger and Diebold, 6 years old each. Through the field the five went over the jumps with the precision of trained animals in a circus, the venerable Monte Carlo, which has won about everywhere that a horse can race, on the flat, across country, and at the hunt meets, went to the front in a style that showed he was not ready for retirement, now or perhaps for some time to come. Grandpa, time worn by many years on the turf, went out after Monte Carlo in a somewhat staid but none the less earnest pursuit. The ancient ones had the race among them from the flag fall, and Monte Carlo, going straight on about the business that has engaged all his declining years, never let any horse other than fleet and stout Grandpa, which without regard to his long services over timber, set himself into his struggle with the fire of a sprinting-bred young horse. Monte Carlo, however, won rather easily by six lengths from Grandpa, with the third aged horse, Kara, in third place, thus shutting out completely the younger generation.

The nominal feature of the programme was the Claremont, which brought out a field of some class, with Firestone the public choice over Beaucoup, the horse that once ran the unbeaten Colin to a head. Beaucoup has mixed up his form quite a little in recent races, but yesterday was his good day, and coming on with a smart brush, after the long chance outsider Righteasy made the pace to the last sixteenth, Beaucoup snatched the stakes by a head on the post, Firestone, which made an upturn of form, finishing well back of Righteasy.

Candleberry and Barleythorpe, two of the colts of last year that promised sensational development, were the contenders in a condition race at six and a half furlongs. Barleythorpe, bought by James Gaffney for a price said to have been $17,000, was out in front about all the way, and won cleverly, though he was fairly straight at the end, by two lengths from Candleberry, a colt that was priceless last season when he gave great promise of winning the Futurity for Richard T. Wilson, Jr., who still is his owner.

The day's tally showed a record of two public favorites successful and four choices beaten. The summaries:

FIRST RACE.—For two-year-olds, with allowances; five furlongs straight.
J. A. Jones's Lochiel, b. g., by Hastings—Lady of the Valley, 109, (Shilling,) 3 to 1 and 1 to 1....1[1½]
M. L. Schwartz's Feather Duster, b. c., 112, (Butwell,) 2 to 1 and 7 to 10....2[1]
E. J. Murray's Towton Field, b. c., 112, (Notter,) 5 to 2 and 1 to 1....3[3]
Sam Lewis, 112, (Creevy,) 5 to 1, and Minta, 109, (E. Dugan,) 15 to 1, also ran. Won straightened out. Time—0:59.

SECOND RACE.—For three-year-olds and upward, non-winners of $1,500 in 1909 or 1910, or of more than two races in 1910, with allowances; six and a half furlongs.
James E. Gaffney's Barleythorpe, ch. c., by Woolsthorpe-Fredrica, 108, (Butwell,) 8 to 5 and 1 to 4....1[1]
R. T. Wilson, Jr.'s, Candleberry, ch. c., 108, (E. Dugan,) 7 to 2 and 7 to 10....2[1]
F. A. Forsythe's Dorante, b. h., 5, 127, (Archibald,) 25 to 1 and 5 to 1....3[3]
Thames, 103, (Ramsey,) 200 to 1, and Martinez, 108, (S. Davis,) 4 to 1, also ran. Won easily. Time—1:20 2-5.

THIRD RACE.—For two-year-olds, weights ten pounds under the scale, with penalties; five furlongs straight.
August Belmont's Footprint, ch. c., by Rock Sand-Fetich, 112, (E. Dugan,) 9 to 10 and out....1[3]
R. F. Carmon's Horizon, ch. f., 109, (Langan,) 7 to 1 and 7 to 5....2[½]
P. S. P. Randolph's Aldrian, b. c., 116, (McGee,) 5 to 2 and 7 to 10....3[4]
Thrifty, 109, (Shilling,) 5 to 1, also ran. Won easily. Time—0:59 3-5.

FOURTH RACE.—The Claremont Handicap, for three-year-olds; seven furlongs.
R. T. Wilson, Jr.'s, Beaucoup, ch. h., 5, by Ornament-Ollie Belle, 108, (Creevy,) 11 to 5 and 3 to 5....1[h]
H. G. Bedwell's Righteasy, br. f., 95 (Thomas,) 20 to 1 and 5 to 1....2[3]
S. C. Hildreth's Firestone, ch. h., 122, (Shilling,) 1 to 1 and 2 to 5....3[4]
Magazine, 106, (Langan,) 6 to 1, and Wise Mason, 99, (Moore,) 10 to 1, also ran. Won straightened out. Time—1:26 3-5.

FIFTH RACE.—The International Steeplechase, for four-year-olds and upward, selling allowances; about two miles through the field.
James Morrissey's Monte Carlo, ch. h., aged, by Pontiac-Troyona, 139, (Pending,) 6 to 1 and 6 to 5....1[6]
S. Veitch's Grandpa, ch. g., aged, 144, (Kermoth,) 11 to 5 and 7 to 10....2[10]
Charles Pfizer's Kara, b. g., aged, 153, (Donohue,) 10 to 1 and 2 to 1....3[a]
Bushranger, 130, (Williams,) 30 to 1, and Diebold, 130, (McKinney,) 8 to 1, also ran. Won easily. Time—4:02 3-5.

SIXTH RACE.—For three-year-olds, selling allowances; one mile and a sixteenth.
J. W. May's Bob R., b. c., 3, by Alan-a-Dale-Lilly B., 105, (Butwell,) 5 to 1 and 8 to 5....1[2]
Oneck Stable's Petronius, br. g., 105, (McGee,) 4 to 5 and 1 to 3....2[6]
F. D. Weir's Galley Slave, ch. g., 3, 96, (Moore,) 5 to 1....3
Equation, 96, (McCahey,) 5 to 1, also ran. Won handily. Time—1:47 1-5.

SPORTING NEWS IN BRIEF.

Three hundred athletes have entered the games of the New York Post Office Clerks' Association which are to be held at Celtic Park, Long Island City, on Sunday, May 29. Some of the star performers who will be seen in action are Martin Sheridan, John Flanigan, Pat MacDonald, and Jim Duncan in the discus throw; Dick Edwards, Roy Dorland, Yank Robbins, Billy Keating, and Jimmy Archer in the sprints, Joe Malone, Joe Gilbert, and Harry Smith will compete in the three-mile run.

With practically every noted Marathon runner entered and a sweepstake match race between Harry Hillman, Lawson Robertson, and Nat Cartmell assured the big professional meet under the auspices of the Twentieth Century Club at Celtic Park on Saturday, July 2, should be a noteworthy event. Jim Crowley, John Svanberg, and Hans Holmer are the favorites for the big race, but Henri St. Yves, Charley Mulcer, J. Blassi, and Harvey Cohn will make it decidedly interesting for the trio.

Four high-class boxing bouts are offered free to members of the Fairmont A. C. to-night. The entertainment, however, is for members who have paid-up cards for 1910. Great interest is being manifested in the first appearance of Badger O'Brien, who Jem Driscoll considers a good man at his weight, and who tackles Jimmy Moran in a six-round bout. The star attraction will bring together Billy Hermann and Terry Young. Another good bout will be that of Young Ahearn and Chic Murray.

The Lehigh Athletic Club has arranged a ten-round bout between Tommy Stagg and Young Grimm for the wind up to its show on Friday night. The semi-final will have Harry Factor and Pete Rielly as contestants.

The reopening of the old Guttenberg race track, which has been leased by the Manhattan Racing Association, Incorporated, 18-20 East Forty-second Street, for the purpose of motorcycle racing, will be on June 5. There will be seven events by such noted riders as Chapple and Goerke, and in the professional class De Rosier and others from the Pacific Coast. There also will be a ten-mile exhibition against time by Eddie True.

Fordham and Holy Cross will play in the second game of the triangular baseball championship series to-morrow on the local campus, 190th Street and Third Avenue. Fordham has held the championship over Georgetown and Holy Cross for the past five seasons. Holy Cross has a victory over the Maroon at Worcester to its credit. Foley will attempt to repeat against the Bronxonians, while Capt. "Chris" Mahoney will pitch for the local team. Georgetown plays Fordham on Memorial Day in the series.

Entries for Belmont Park Races.

FIRST RACE.—For two-year-olds, selling allowances; five furlongs, straight.

	Pounds.		Pounds.
Warwick	102	Fair Miss	99
Flora	99	Miss Nett	99
Naughty Lad	99	*Winning Widow	98

SECOND RACE.—Handicap, for three-year-olds and upward; one mile and an eighth.

Firestone	123	Olambala	116
Dinna Ken	105	Bonnie Kelso	100
Superstition	98	Hampton Court	95
Zienap	92	Arondack	87
Also eligible—			
Fitz Herbert	130	Ballot	120
Maskette	122	Hilarious	121

THIRD RACE.—For two-year-olds, special weights, with penalties; four and a half furlongs, straight.

Semprolus	119	Frank Mullens	119
Aldrian	119	Sebago	112
Hectagon	112	Antenor	112
Rye Straw	112	Textile	112
Beatrice	109		

FOURTH RACE.—The Bouquet, (fifteenth running,) for two-year-olds, selling allowances; value $1,500; four and a half furlongs, straight.

Anna Casse	106	Onager	106
Frank Ruhstaller	102	Mystic River	98
Miss Nett	99	*Semprolus	117
*Rye Straw	99	*Danger Mark	97

FIFTH RACE.—Steeplechase, for four-year-olds and upward, non-winners of more than three races or of $800 in 1909 or 1910, allowances; about two and a half miles.

Mystic Light	146	Mellowmint	142
Magellan	142		

SIXTH RACE.—For three-year-olds and upward, selling allowances; six furlongs, main course.

Rose Queen	113	Pantoufle	114
Quantico	113	Ed Ball	111
George W. Lebolt	110	Jeanne d'Arc	109
Top Note	108	Blue Crest	103
*Troublemaker	109	*Richard Reed	108
*Mark Antony II	106	*Kyle	95
*Big Stick	92		

*Apprentice allowance claimed.

Stallion Nico II. Sold for $2,000.

READVILLE, Mass., May 23.—James Y. Gatcomb of Concord, N. H., was the biggest buyer at the opening of the Down East sale of trotting and pacing horses here to-day, securing the stallion Nico II., 2:21, for $2,000, and the gelding Major Wellington, 2:16¼, son of Nico II., for $1,700. These two were consigned by the Darcey Ney farm of Sherbrooke, Province of Quebec. Catalon, by Bingen, a seven-year-old stallion, brought the third highest sum, going to C. B. Thompson of Providence, R. I. H. A. Knox of Springfield paid $800 for Myth, by Peter the Great, 2:07¼, and A. L. Morton, Rockville, Conn., got College Master, by Chimes, for $860. The Comet, another son of Nico II., was bought by H. H. Ingraham of Sherbrooke for $475.

Another Old "Ped" Starts Long Walk.

John Ennis, a sixty-eight-year-old pedestrian, of Stamford, Conn., started on a walk across the Continent yesterday morning. Ennis took a dip in the ocean at Ward's Pier, Coney Island, at sunrise, and immediately proceeded to the City Hall, where Mayor Gaynor gave him his official start at 9 o'clock. Ennis reached Tarrytown last night, and will follow the route Weston recently covered. Ennis is after Weston's last year's mark of 105 days to San Francisco, which Weston knocked all to pieces in the walk from the Pacific to the Atlantic which he recently finished.

OSSINING, N. Y., May 23.—Thirty-four miles was the record for the first day made by John Ennis in his proposed transcontinental walk. Ennis reached here this evening, having completed that distance, and put up for the night. He was officially received at the City Hall on his arrival here. He expects to resume his tramp early to-morrow morning.

BOSTON STOCK MARKET.

Special to The New York Times.

BOSTON, May 23.—The local market opened rather weak and prices sagged during the entire session. There was no heavy liquidation or selling pressure, however, and declines as a rule were confined to a point or less. Atlantic was the exception to the general weakness, selling up over a point, to 9¼. The general market closed quiet and at a slight rally from the extreme low figures of the day.

BONDS.

Sales.		High.	Low.	Last.
$1,000	Am. Agr. Chem. 5s	101⅛	101⅛	101⅛
14,000	Am. Tel. & Tel. 4s	91	91	91
5,000	Am. T. & T. cv. 4s	101⅝	101⅝	101⅝
4,000	Am. Z., L. & Sm. 6s	104	104	104
1,500	A., G. & W. I. SS. 5s	67	67	67
1,000	C. & N. Mich. 5s	99	99	99
1,000	C. R. & Mo. River 7s, 1916	113¾	113¾	113¾
2,000	Mass. Gas 4½s	99	99	99
2,000	N. E. Cot. Yarn 5s	100¼	100¼	100¼
5,000	U. S. Steel 5s	104¾	104¾	104¾

RAILROADS.

25	Atchison	110⅝	110⅝	[illegible]
3	Boston Elevated	128	128	128
50	Boston Suburban	15	15	15
21	Boston & Albany	225	225	225
50	Mass. Electric	17¼	17¼	17¼
84	Mass. Electric pf	86	86	86
96	N. Y., N. H. & H.	155	154	155
46	N. Y., N. H. & H. sub., 25 p. c. paid	148	147¾	147¾
6	Old Colony	188	188	188
620	Union Pacific	185½	184	184
5	West End	88	88	88
14	West End pf	102½	102½	102½

TELEPHONES.

586	American	136¾	136¾	136¾
200	Mexican	6¼	6¼	6¼
13	New England	134¼	133	133
10	Western pf	88	88	88

MISCELLANEOUS.

117	Am. Agr. Chem.	46	45½	45½
89	Am. Agr. Chem. pf	102	101½	102
5	A., G. & W. I. SS.	8½	8½	8½
15	A., G. & W. I. SS. pf	19¼	19¼	19¼
70	Am. Pneu. Service	6	5¾	5¾
200	Am. Pneu. Service pf	18½	18½	18½
20	Am. Sugar Refining	124	124	124
13	Am. Sugar Ref. pf	123	123	123
10	Am. Woolen pf	100¼	100¼	100¼
120	East Boston Land	8⅝	8⅝	8⅝
5	Edison	250	250	250
10	General Electric	151	151	151
50	Inter. Buttonhole	5	5	5
670	Mass. Gas	83	82¼	82¾
50	Mass. Gas pf	90½	90	90½
18	N. E. Cotton Yarn	112	112	112
8	N. E. Cotton Yarn pf	107½	106	106
45	Pullman	162	161¾	161¾
889	Pullman script	164	162	163
25	Seattle Electric	111¼	111¼	111¼
51	Seattle Electric pf	103½	101¾	103
26	Torrington, Class A	31½	31½	31½
68	United Fruit	194	193	193
542	United Shoe	71	70½	70¾
8,786	U. S. Steel	84¾	83½	83¾
26	U. S. Steel pf	118⅝	118½	118½
27	United Shoe pf	29¼	29	29

MINING.

100	Adventure	7¼	7	7
2,751	Amalgamated	72	70¼	70¼
95	Allouez	46	45	46
150	American Zinc	25½	25½	25½
805	Arcadian	6⅝	6½	6½
425	Arizona Commercial	17¼	16¾	16¾
1,000	Atlantic	9¼	8	8¾
255	Boston Corbin	14¾	14½	14½
264	Butte Coalition	20⅝	20⅜	20⅜
103	Butte Balaklala	15	12½	14
255	Calumet & Arizona	65½	64¾	64¾
8	Calumet & Hecla	587	586	587
55	Centennial	18¾	18½	18½
85	Copper Range	67¾	67½	67¾
25	Daly-West	8½	8½	8½
155	East Butte	9	8¾	8¾
50	Elm River	1	1	1
800	Franklin	13⅞	13½	13½
755	Giroux	7⅝	7⅜	7⅜
127	Granby	43	42	42
130	Greene-Cananea	8⅝	8½	8⅝
40	Hancock	21¼	21¼	21¼
75	Indiana	22¼	21	21
6,585	Isle Royale	25¼	24	24¼
535	Kerr Lake	9¼	9	9¼
480	Lake	55¼	54¾	54¾
225	La Salle	13½	13¼	13½
80	Mass	8	7¾	7¾
250	Mexico	2¼	2⅛	2⅛
100	Miami	22	22	22
100	Michigan	5	5	5
115	Nevada	21¾	21¾	21¾
2,775	Nipissing	11⅛	10⅞	11⅛
2,180	North Butte	34½	33¾	34
410	North Lake	13	12½	12¾
60	Ojibway	8	7½	8
595	Old Dominion	39	38	38
126	Osceola	140¼	140	140
225	Ray Consolidated	19½	19¼	19¼
215	Shannon	12	11½	11½
415	Superior	46½	45	45½
60	Superior & Boston	11	11	11
120	Superior & Pittsburg	12¼	12¼	12¼
10	Tamarack	50	50	50
95	Trinity	6¼	6	6
820	U. S. Oil	36½	35¼	36¼
150	U. S. Smelting	43½	43	43
273	U. S. Smelting pf	50	49⅞	50
505	Utah Consolidated	25	24	24
71	Utah Copper	47⅝	47	47
80	Winona	8⅝	8⅝	8⅝
20	Wolverine	119	119	119

RAILROAD EARNINGS.

AMERICAN RAILWAYS—

	1910.	1909.	Increase.
Month April	$302,798	$275,836	$26,962
July 1-April 30	2,732,522	2,536,840	195,682

ATLANTA, BIRMINGHAM & ATLANTIC—

2d week May	44,057	36,944	7,113
July 1-May 14	2,271,848	1,821,562	450,285

DENVER, NORTHWESTERN & PACIFIC—

2d week May	17,941	9,403	8,538

GEORGIA SOUTHERN & FLORIDA—

2d week May	38,891	37,086	1,805
July 1-May 14	2,063,067	1,745,086	317,981

SEABOARD AIR LINE—

2d week May	389,212	355,716	33,496
July 1-May 15	17,503,523	15,492,308	2,011,216

TWIN CITY LINES—

2d week May	276,789	245,346	31,443
Jan. 1-May 14	2,556,279	2,313,030	243,249

BALTIMORE & OHIO for April—

	1910.	1909.	1908.
Gross	7,211,882	6,048,186	5,024,730
Expenses	5,115,644	4,108,914	3,920,225
Net	2,095,738	1,939,272	1,104,550
10 mos. gross	71,513,846	61,876,920	63,069,036
Expenses	49,049,547	41,220,502	46,249,970
10 mos. net	22,464,299	20,656,418	16,830,066

DETROIT UNITED RAILWAYS for April—

Gross	724,811	608,025	116,786
Expenses	486,897	374,203	*350,496
Net	237,914	233,822	195,735
Other income	12,797	11,680	4,998
Total income	250,711	245,502	200,735
Chgs. and taxes	161,489	154,155	*184,249
Surplus	89,222	91,347	66,486
4 mos. gross	2,717,214	2,276,066	2,049,991
Expenses	1,781,487	1,438,353	*1,360,240
4 mos. net	935,727	837,713	689,751
Other income	49,435	46,236	19,480
Total income	985,162	883,949	709,231
Chgs. and taxes	641,159	614,404	*540,132
4 mos. surplus	344,003	269,545	169,099

*Taxes in 1908 are included in operating expenses.

LAKE SHORE ELECTRIC RAILWAY for April—

	1910.	1909.	Increase.
Gross	86,915	78,574	8,341
Exp. and taxes	48,513	45,651	2,862
Net	38,402	32,923	5,479
Charges	34,902	34,353	549
Surplus	3,500	*1,430	4,930
4 mos. gross	322,770	289,316	33,454
Exp. and taxes	193,470	182,481	10,989
4 mos. net	129,300	106,835	22,465
Charges	138,823	137,589	1,234
4 mos. deficit	9,523	30,754	†21,231

*Deficit. †Decrease.

NORTHERN OHIO TRACTION AND LIGHT CO. for April—

Gross	173,763	151,906	21,857
Expenses	103,683	89,586	14,097
Net	70,080	62,320	7,760
Charges	43,292	43,779	*487
Surplus	26,788	18,541	8,247
4 mos. gross	658,339	586,989	71,350
Expenses	389,856	341,557	48,299
4 mos. net	268,483	245,432	23,051
Charges	173,166	175,265	*2,099
4 mos. surplus	95,317	70,167	25,150

*Decrease.

Miscellaneous Earnings.

ONTARIO POWER CO. of Niagara Falls for April—

Gross	56,553	11,673	44,879
Expenses	12,089	32,356	†20,267
Net	44,463	*20,683	65,146
Other income	1,895	613	1,282
Total income	46,359	*20,069	66,428
Charges	42,602	26,253	16,350
Surplus	3,756	*46,322	50,078

*Deficit. †Decrease.

UNITED STATES REALTY AND IMPROVEMENT CO. for the year ended April 30—

	1910.	1909.	1908.
Gross	3,621,730	3,498,358	3,405,833
Int. accrued, dep., &c.	855,608	891,700	1,008,587
Balance	2,766,122	2,606,658	2,398,146
Gen. & corp. exp., &c.	558,921	456,268	477,322
Net inc.	2,207,199	2,150,390	1,920,823
Int. on deb. bds. &c.	642,800	664,200	672,587
Surplus	*1,564,400	1,486,190	1,248,236
Dividends	767,733	646,512	888,954
Surplus	†796,667	839,678	359,282

*Equal to 9.67% earned on $16,162,800 capital stock, as compared with 9.19% earned in 1909, 7.72% in 1908, and 5.91% in 1907.

†Accumulated earnings accrued prior to this fiscal year over dividends received on stocks owned by the Century Realty Co. and Century Investment Co., to the amount of $822,245, have been credited on the transfer of the assets of these companies, making surplus for year $1,318,912; previous surplus, $3,409,274; total surplus, $4,728,187; charged off in reduction of good-will, $3,850,000; profit and loss surplus April 30, 1910, $878,187.

Locomobile

The qualities of the Locomobile are PERMANENT qualities.

The motor is strong and durable—every part back of it is equally strong and durable. The Locomobile is a car of balanced strength.

LOCOMOBILE CO. OF AMERICA, BROADWAY AND 76TH STREET.

Tel. 7800 Schuyler. Licensed Under Selden Patent.

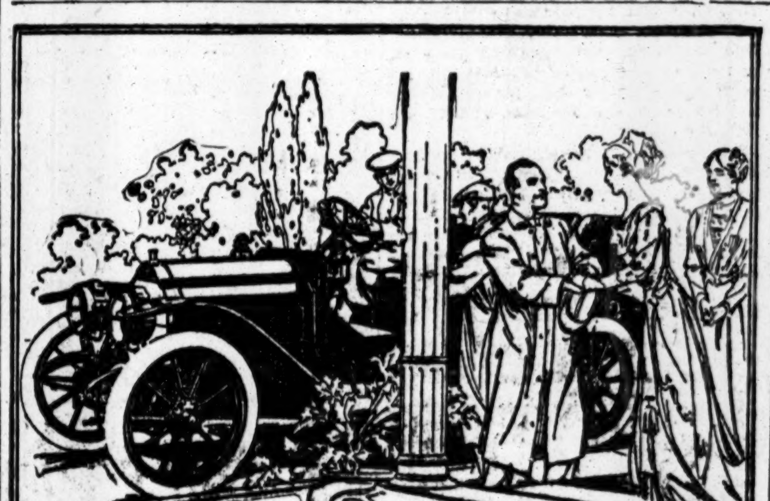

The Studebaker

Behind this car stands half a century of STUDEBAKER experience—to this is joined the knowledge of their experts, who have dissected all motor cars (foreign and domestic) and have eliminated all foolish, freakish weak points, and the fads, frills and notions of worthy but often injudicious engineers.

You want a well balanced car of sane design—investigate STUDEBAKER automobiles. Ask for Catalog and demonstration.

Studebaker Bros. Co. of New York
Telephone Bryant 3347
Broadway & 48th Street

CARPENTER MOTOR VEHICLE CO., 1239 Fulton St., Brooklyn

Licensed Under Selden Patent

SAN FRANCISCO
CALIFORNIA
BONDS
to pay
4.25%
Particulars Upon Application.
A. B. Leach & Co.
149 BROADWAY, NEW YORK

For Sale
50 Am. Caramel Com......@ 40
50 Am. Gas & Electric Pfd.@ 42½
100 Borden's C. Milk Com.@113¾
100 Du Pont Powder Pfd...@ 87½
100 Internat'l Nickel Pfd...@103
50 Nat. Light, H. & P. Pfd.@ 72
50 Nat. Lgt., H. & P. Com.@ 22
50 Pope Manufact'g Com..@ 70
100 Western Power Com.......Bid
Bank Stocks
10 Astor Trust Co. ....@362
10 Broadway Trust Co....@148
10 Col. Nat. Life Ins. Co.@115
15 Fidelity Phoenix Ins.Co.@302
20 Guaranty Trust Co.....@870
25 Guardian Trust Co.....@175
30 Hudson Trust Co.......@180
25 Knickerb'ker Trust Co.@325
15 Lincoln Trust Co.......@145
10 Manhattan Mtge. Pfd...@110
25 National Surety Co....@260
40 Nat'l Park Bank Rights.@ 95
10 Title Guar. & Trust Co.@510
Hallowell & Henry
Tel. Broad 4995-8. 52 Beaver St., N. Y. C.

WANTED
100 Portland Ry. & Lt. Com.
50 Sen-Sen Chiclet
200 Western Power Com.
100 Guanajuato Power & Elec.
100 Mich. State Tel. Com.
25 National Fuel Gas
FOR SALE
$15,000 Pacific Pass Coal Fields (underwriting)
86 Quincy Gas, Elec. & Heating Com.
100 Union Carbide
50 Celluloid
E. & C. RANDOLPH,
Members New York Stock Exchange,
111 Broadway, New York.
OPEN MARKET SECURITIES DEPARTMENT
Horace Hatch, Mgr. T. F. Shields, Bonds.
Dealers in Investment and Other Securities of the United States, Canada, and Mexico.

Hollister, Fish & Co.
BANKERS
Members N. Y. Stock Exchange
Investment Securities
Interest Allowed on Deposits
Nassau and Pine Streets
Telephone John 3900

As an indication of our ability and earnest of our purpose to supply you with dependable investments, we submit the record of our offerings.
N. W. Halsey & Co
BANKERS
49 Wall Street New York

Bertron, Griscom and Jenks
BANKERS
40 Wall Street, New York
Land Title Bldg., Philadelphia
INVESTMENT SECURITIES

BANK AND TRUST CO. STOCKS.
Duval, Carroll & Co.
66 Broadway,
Members N. Y. Stock Exchange

LETTERS OF CREDIT
N. W. HARRIS & CO
BANKERS
Pine Street, Corner William
NEW YORK

International Nickel
Common, Preferred & Rights
BOUGHT & SOLD.
FREDERIC H. HATCH & CO.
Dealers in Unlisted and Inactive Securities of Railroads and Other Corporations in the United States and Elsewhere.
30 BROAD STREET, NEW YORK
Tel. 5140 to 5153 Broad, Inclusive.
Branch Office, 50 CONGRESS ST., BOSTON.
Telephones, 2540-2541-2542 Fort Hill.
Private telephones between New York and Boston.

Alfred Mestre & Co
BANKERS
Members New York Stock Exchange
37 Wall St. New York
130 So. 15th St. Philadelphia

Schmidt & Gallatin
Bankers and Brokers
Members of the New York Stock Exchange,
111 BROADWAY, NEW YORK.

Jersey City, Hoboken & Pat. 4s, 1949
Lake Shore & Mich. So. 4s, 1931 Unlis.
Penington, Colket & Co.
Members N. Y. & Phila. Stock Exchanges,
115 BROADWAY.
TELEPHONE Cortlandt 1154-5.

SERIAL BONDS
of Railroad, Steamship, Public Service and Industrial Corporations, netting from 4½ to 6 per cent. Descriptive circulars on request.
Peabody, Houghteling & Co.
(Established 1865) 181 La Salle St., Chicago

FINANCIAL MARKETS

Stocks Irregular, Closing Lower—Call Money Rates, 3@3½ Per Cent.

BREAK IN WHEAT PRICES

Fall in May Option in Chicago Without Influence on Professional Stock Market—Exchange Up Here.

The failure of yesterday's stock market to respond to the very sharp declines in wheat in Chicago and the recessions in cotton on the local Cotton Exchange was fairly satisfactory evidence of the purely professional trading which is at the moment dictating the course of securities. Apparently the advances which occurred in stocks in the closing days of last week provoked both profit taking and short selling yesterday. The movements of Reading betrayed plainly speculatinve forces which were at work on a smaller scale in other parts of the list. This stock, which is in relatively scanty supply, and which to all appearances is passing out of the market steadily in connection with plans best known to those in control of the property was, nevertheless, sold openly and fearlessly yesterday, and closed at a loss of nearly 2 points. The other side of the picture is presented in the sharp rise of Missouri Pacific, a stock which has undoubtedly attracted a substantial short interest, owing to the high price at which it stands in comparison with other non-dividend-paying shares. Late in the day some uneasiness was created in financial circles by the unexpected announcement of the appointment of receivers for the Chicago City Railways Company, a concern which lately passed through a reorganization. Explanation of this move allayed apprehensions, however, for it appears that it was the result of a court decision holding the railways company accountable for certain bonds of the Consolidated Traction Company, provision for which was not made in the recent reorganization plan. This makes the receivership a more or less technical matter, especially so since it is understood that aside from the responsibility placed upon the railways company by the decision in question its finances are in excellent shape. News of the receivership, however, contributed to the heaviness of the list in the final dealings which were in practically all cases at substantial recessions as compared with Saturday's close. The really important developments of the day were the declines in wheat and cotton already mentioned. Wheat prices were at most off from 4 cents for May to 1 cent for December in Chicago, while cotton here after advancing 10 points or more beyond Saturday's last prices lost all this gain and from 5 to 10 points more before the end of the day. Selling in both cases was obviously due to the uniformly excellent reports from agricultural sections of the country, which have now had nearly ten days of practically ideal growing weather.

Attention was fixed upon the London money situation by a sharp upturn in interest rates there and the rise in sterling at Paris. This advance in London exchange was reported as due in part to the recent purchase of American securities in France, but whatever its cause its results are very likely to include shipments of gold to London from Paris. Much of the hardening of money in the English capital has been due to the tax collections which should soon be out of the way if the strain itself is not relieved by receipts of gold before this happens. Exchange rates here were also higher, reflecting the noteworthy ease of money conditions as exhibited in Saturday's bank return.

CALENDAR FOR TO-DAY.

BOOKS CLOSE.
Norfolk Railway & Light Co. for dividend.
DIVIDEND PAYABLE.
Dolores Mines.

MONEY AND EXCHANGE.

Money on call on Stock Exchange collateral loaned at 3@3½ per cent., with the last loan at 3½ per cent. Most of the day's loans were made at 3 per cent.

Time money rates, 3¾ per cent. for sixty days, 3¾@4 per cent. for ninety days, 4 per cent. for four and five months, and 4@4¼ per cent. for six months.

Mercantile paper rates, 4½@5 per cent. for sixty to ninety days' indorsed bills receivable, 4½@5½ per cent. for choice four to six months' single names, and 5½ per cent. for others.

Private discount rates abroad: London, 3¾ per cent., up ⅜ per cent.; Paris, 2 per cent.; off ⅛ per cent.; Berlin, 3¼ per cent., unchanged.

New York Clearing House statement: Exchanges, $182,651,094; balances, $7,601,199; Sub-Treasury debit balances, $1,207,989.

The local banks have lost $790,000 on their Sub-Treasury operations since Friday.

Sterling exchange was strong, with demand quoted at $4.8765@$4.8775, sixty days at $4.8405@$4.8415, and cables at $4.8830@$4.8840.

Continental bills were quoted as follows: Francs, 5.18¾ plus 3-64@5.18¾ less 1-32 for cables, 5.18¾ less 1-64@5.18¾ plus 3-64 for sight; reichsmarks, 95⅛ less 1-64@95⅛ plus 1-32 for cables, 95 1-16@95 1-16 plus 1-32 for sight, and 94 5-16@94⅜ for sixty days.

Exchange on New York at Boston was par; Chicago, par; St. Louis, 20c premium; New Orleans, commercial, 25c discount; bank, 90c premium; San Francisco, 75c premium; St. Paul, 70c premium; Savannah, buying, 75c discount; selling, 75c premium; Montreal, 15⅝c premium.

SILVER QUOTATIONS.

Bar silver was unchanged in London, at 24 13-16d per ounce, and unchanged in New York, at 53⅜c per ounce. Mexican dollars unchanged at 44@48c.

Buy City Revenue Warrants.

J. S. Bache & Co. have purchased from the City of New York a block of $1,000,000 revenue warrants, of which the city has lately put out several issues, amounting in all to over $11,000,000. This latest issue, like most of the previous recent issues, was placed in Paris, and has been put out for the period of one year.

SHORT TERM NOTES.

Interest to be Added.

	Bid.	Asked.
Am. Cigar "A" 4s, March 15, 1911	98¼	99¼
Am. Cigar "B" 4s, March 15, 1912	97	98
Bal. & O. R. R. Co. 4½s, June, 1913	98⅝	98⅞
Beth. Steel Co. 6s, Nov., 1914	97½	99
Chi. & Alton 5s, March 15, 1913	98⅝	99¼
C., C., C. & St. L. 5s, June, 1911	100¼	100⅜
Interborough 6s, May 1911	101½	102¼
Kan. City Ry. & Lt. 6s, Sept., 1912	97¾	98½
Minn. & St. L. 5s, Feb., 1911	99⅝	100
St. L. & San Fran. 5s, Mar., 1913	96½	97⅜
Southern 5s, February, 1913	98¼	98⅝
Tidewater Co. 6s, June, 1913	101¼	101⅝
West. Tel. & Tel. 5s, Feb. 1, 1912	99¼	99¾
West. Elec. & Mfg. 6s, Aug., 1910	100	100⅜

NEW YORK CITY BONDS.

	Yesterday. Bid.	Asked.	Saturday. Bid.	Asked.
4s —May, '59, t'chg	99¼	99½	99¼	99½
4s —Nov., '58, t'chg	99¼	99½	99¼	99½
4½s—May, '57, t'chg	108	108⅝	108	108⅝
4½s—Nov., '57, t'chg	108	108⅝	108	108⅝
4½s—May, '17, t'chg	102½	..	102¼	..
4½s—Nov., '17, t'chg	102½	..	102½	..
4s —May, '57, t'chg	99¼	99½	99½	99½
4s —May, '19, t'chg	99¼	100¼	99½	100½
4½s—Mar., '60, w. i.	101	101½	101	101¼
4s —Nov., '56, reg	98½	99⅛	98½	99⅛
4s —Nov., '36, reg	98½	99	98½	99
3½s—Nov., '55, t'chg	88	88⅝	88	88⅝
3½s—May, '54, coup	88	88⅝	88	88⅝
3½s—May, '54, reg	87½	88⅝	87½	88¼
3½s—Nov., '41, reg	87½	89¼	87½	89¼
*6s —Nov., '10, rev	101⅛	102⅜	101½	102⅜

*Coupon or registered.

NEW YORK STOCK EXCHANGE—Monday.

Total sales May 23, 1910 474,954
From Jan. 1, 1910 78,797,806
Corresponding period last year 76,027,356

Closing. Bid.	Ask.	Sales.		First.	High.	Low.	Last.	Net Change.
70⅝	70¾	23,100	Amalgamated Cop.	71⅝	72	70⅝	70⅝	−1⅛
36½	37½	100	Am. Beet Sugar	37	37	37	37	−⅝
9¾	10⅛	100	Am. Can	10	10	10	10	....
74	74½	400	Am. Can pf.	74½	74½	74½	74½	+½
61½	62½	300	Am. Car & Foundry	62	62	62	62	−⅝
63	64	300	Am. Cotton Oil	64	64	63¼	63¼	....
34¼	34¾	300	Am. Hide & Leath. pf.	35½	35½	34⅞	34⅞	−⅛
25	25½	100	Am. Ice Securities	25½	25½	25½	25½	....
48½	49	300	Am. Locomotive	49¼	49¼	49	49	−⅝
105	110	5	Am. Locomotive pf.	110	110	110	110	....
80⅝	80¾	10,950	Am. Smelt. & Ref.	81⅝	81¾	80⅛	80⅞	−1½
105	105¼	100	Am. Smelt. & Ref. pf.	105⅝	105⅝	105⅝	105⅝	+⅝
56	56½	100	Am. Steel Foundries	56½	56½	56⅛	56⅛	+½
123	123½	100	Am. Sugar Refining	123½	123½	123½	123½	−½
136⅝	136⅞	500	Am. Tel. & Tel.	136⅝	136⅞	136⅝	136⅝	−½
35	35½	100	Am. Woolen	35	35	35	35	−¼
100	100½	200	Am. Woolen pf.	100⅝	100⅝	100	100	−⅜
43	43⅞	1,800	Anaconda Cop. Min.	44	44	43¼	43¼	−1
110	110⅞	3,302	Atch., Top. & S. F.	110⅞	111⅛	110¼	110⅜	−1
123	125	400	Atlantic Coast Line	124	124	123⅜	123⅜	−1
[illegible]	113⅞	2,450	Baltimore & Ohio	114½	114⅝	113⅝	113⅝	−⅞
90	91	100	Baltimore & Ohio pf.	90¼	90¼	90¼	90¼	−⅝
..	..	42	Bank of Commerce	215	215	214	214	....
81½	81⅝	9,824	Brooklyn Rapid Tran.	82¼	82⅝	81½	81½	−⅝
148	149	100	Brooklyn Union Gas	149	149	149	149	−⅝
11⅛	13	200	Brunswick Terminal	11⅝	11⅝	11⅝	11⅝	+⅝
195	195¼	4,300	Canadian Pacific	196	196½	194¾	195	−1⅛
41⅜	41½	2,100	Central Leather Co.	42⅝	42⅝	41⅝	41⅝	−1⅛
107⅝	108½	100	Cent. Leather Co. pf.	108	108	108	108	+½
87⅜	87½	5,450	Chesapeake & Ohio	87⅞	88	87⅝	87½	−⅜
46	46¼	200	Chicago & Alton	46⅝	46⅝	46¼	46¼	+⅞
27½	27¾	400	Chicago Gt. Western	28½	28½	27½	27½	−1
51	53	100	Chi. Gt. West. pf.	52½	52½	52½	52½	−1⅝
[illegible]	139⅝	4,200	Chi., Mil. & St. Paul	140½	140½	139¼	139¼	−1¼
151⅝	152⅝	820	Chi. & Northwestern	153	153	153	153	−⅜
145	150	100	Chi., St. P., M. & O.	150	150	150	150	+2
2	3	300	Chi. Un. Tr. t. r. sta.	3¼	3¼	3	3	−¼
6⅛	7½	200	Chi. Un. Tr. pf. t. r. sta.	8	8	7½	7½	−2¼
85	85½	200	Clev., C., C. & St. L.	85	85	85	85	....
33	33½	500	Colorado Fuel & Iron	33⅝	33⅝	33	33	−⅝
59¾	60½	200	Colorado & Southern	60½	60½	60	60	−½
6	7⅞	200	Col. & Hock. C. & I.	7½	7½	7¼	7¼	−⅝
140¼	141	8,500	Consolidated Gas	141½	142¼	140	140	−2
16½	16¾	200	Corn Products Ref.	16¾	16¾	16½	16½	−⅝
172	174	100	Delaware & Hudson	173	173	173	173	+½
41	41½	1,520	Denver & Rio Grande	41⅝	41⅝	41	41	−⅝
80	81	10	Den. & Rio Grande pf.	80⅝	80⅝	80⅝	80⅝	....
30	31	300	Distillers' Securities	31	31	30⅝	30⅝	−⅝
14½	15¼	10	Duluth, S. S. & A.	15⅛	15⅛	15⅛	15⅛	....
46⅝	47	700	Erie 1st pf.	47⅝	47⅝	46¾	46¾	−¼
35½	36	300	Erie 2d pf.	37⅞	37⅞	36	36	−1⅞
..	..	99	Fourth Nat. Bank	188	188	185	185	....
101	105	5	General Chemical pf.	102	102	102	102	....
150	150⅝	800	General Electric	150¾	150¾	150½	150½	....
135⅞	136	2,600	Great Northern pf.	137	137	135⅞	135⅞	−¾
63½	64½	100	G. N. certs. ore prop.	64	64	64	64	+¼
135¼	136⅜	200	Illinois Central	136	136	136	136	....
20½	20¾	600	Interborough-Met.	21	21	20½	20½	−⅛
55⅝	56	2,400	Interborough-Met. pf.	56¾	56⅝	55⅞	55⅞	−⅞
98¼	98½	3,203	Int. Harvester	98¾	99	98¼	98½	−½
122½	123	23	Int. Harvester pf.	122⅞	122⅞	122⅞	122⅞	....
49	51	600	Int. Paper pf.	52¼	52¼	51	51	−1½
48¼	48½	100	Int. Steam Pump	48½	48½	48½	48½	−⅝
20½	21½	200	Iowa Central	21¼	21¼	21¼	21¼	−⅛
40	40⅞	200	Iowa Central pf.	40	40⅞	40	40⅞	−¼
103⅞	104	1,900	Laclede Gas	104⅛	104⅝	104	104	−⅝
50	59	100	Lake Erie & West. pf.	52	52	52	52	....
147⅛	147½	500	Louisville & Nash.	147¾	147¾	147½	147½	−½
133	135¼	86	Manhattan Elevated	134	134	134	134	....
42¼	42½	3,600	Mo., Kansas & Texas	43¼	43¼	42½	42½	−½
72⅞	73	15,500	Missouri Pacific	72⅞	73⅞	72⅛	73	+1
19½	22	100	Nat. Enam. & Stamp.	20½	20½	20½	20½	−½
79	79¼	200	Nat. Lead Co.	79¼	79¼	79¼	79¼	−¼
66½	67⅞	100	N. Rys. of Mex. 1st pf.	67⅛	67⅛	67⅛	67⅛	−⅝
28⅝	29	100	N. Rys. of Mex. 2d pf.	29¼	29¼	29¼	29¼	....
21½	21⅝	2,350	Nevada Consol. Cop.	21½	21⅝	21¼	21¼	−¼
120¾	120⅞	5,400	N. Y. Central	121¾	121¾	120⅝	120¾	−¾
61	62	200	N. Y., Chi. & St. L.	61⅛	62	61⅛	62	+1½
46¼	46½	2,600	N. Y., Ont. & West.	47⅞	47⅞	46½	46½	−½
104	104¼	1,000	Norfolk & Western	104½	104½	104⅜	104½	−⅝
74	74½	230	North American	74½	74½	74½	74½	+½
131	131½	2,190	Northern Pacific	132⅞	132⅞	131½	131½	−1½
2½	2⅞	300	Ontario Mining	2½	2½	2½	2½	....
112	114	100	Pacific Coast	112	112	112	112	+1
26⅝	27	800	Pacific Mail	27¼	27¼	26½	26½	−⅛
134⅝	134¾	13,100	Pennsylvania R. R.	135⅝	135½	134¾	134¾	−½
107½	108	200	People's Gas, Chi.	108⅞	108⅞	108	108	−⅛
101¼	101⅝	825	P., C., C. & St. Louis	101½	101¾	101½	101½	+¼
19⅝	20¼	400	Pittsburg Coal	20¾	20¾	20½	20½	+¼
39¼	39¾	100	Pressed Steel Car	39¾	39¾	39⅝	39⅝	+1
98	99	400	Pressed Steel Car pf.	99	99	98½	98½	−½
160	162	10	Pullman Company	160¼	160¼	160¼	160¼	....
164¼	164⅝	113,700	Reading	166½	166⅝	164½	164⅝	−2
90½	91½	15	Reading 1st pf.	90½	90½	90½	90½	−1
102	103	200	Reading 2d pf.	103	103	102½	102½	+⅛
34⅝	35¼	800	Rep. Iron & Steel	34⅝	35¼	34⅝	34⅝	−⅛
97⅞	98½	650	Rep. Iron & Steel pf.	98	98½	97⅝	97⅝	−1⅛
44¼	44⅜	8,320	Rock Island Co.	45⅝	45⅞	44¼	44¼	−1½
89	90	100	Rock Island Co. pf.	89	89	89	89	−½
66½	69	100	St. L. & S. F. 1st pf.	67	67	67	67	....
48½	49	100	St. L. & S. F. 2d pf.	48¾	48¾	48⅜	48⅜	+⅝
32⅛	32½	1,500	St. Louis Southwest'n	32	32⅝	31⅞	32⅝	+⅝
75½	76	2,630	St. L. Southwest'n pf.	75	76½	75	75¾	+4
155½	162	200	Sears-Roebuck	162	162	162	162	−1½
126⅛	126¼	15,000	Southern Pacific	127¼	127⅝	125⅞	126¼	−½
26⅝	26⅞	900	Southern R'way ext.	27¼	27¼	26⅝	27	−¾
63	63¼	1,200	South. R'way pf., ext.	63¾	63⅞	63	63¼	....
27¼	28	100	Tennessee Copper	27¼	27¼	27¼	27¼	−1
32½	33	1,500	Texas & Pacific	33⅛	33½	33	33	−⅝
63½	64⅛	400	Tol., St. L. & W. pf.	64⅛	64¼	63½	63⅞	−⅝
111	112	100	Twin City R. Transit	111	111	111	111	−1⅝
60	65	300	Union B. & Paper pf.	60	60	60	60	−2
183⅝	183¾	48,000	Union Pacific	185⅝	185⅝	183⅝	183¾	−2
94½	95	800	Union Pacific pf.	95½	95½	95	95¼	+¼
108½	108⅝	110	United Dry Goods pf.	108½	108½	108½	108½	+¼
62	63	200	United Rys. Inv. pf.	63	63	63	63	....
22	25	400	U. S. Cast Iron Pipe	21⅞	22⅜	21⅞	22⅜	+⅝
76	77	100	U. S. Realty & Imp.	76	76	76	76	−1
42	43	200	U. S. Rubber	42	42½	42	42½	−⅝
112	112½	200	U. S. Rubber 1st pf.	112¼	112½	112¼	112½	−⅞
83½	83⅝	117,400	U. S. Steel	84½	84⅝	83½	83⅝	−½
118	118½	1,500	U. S. Steel pf.	118½	118½	118¼	118¼	−⅞
46½	46¾	2,100	Utah Copper	47½	47½	46½	46½	−1
60½	60⅞	3,900	Va.-Caro. Chemical	61	61¼	60½	60½	−1⅛
20¾	21¼	200	Wabash	21½	21½	21¼	21¼	−½
46½	47	2,700	Wabash pf.	47⅞	47⅞	46⅝	46⅝	−⅝
47	48½	775	Western Md. R'way	48½	48½	48	48	−⅛
70⅝	72	200	Western Md. pf.	71	71	71	71	+½
68	68¼	100	Western Union Tel.	68	68	68	68	−½
64	65	100	Westinghouse E. & M.	65	65	65	65	....
4	5	250	Wheel. & Lake Erie	4⅞	4⅞	4½	4½	−⅝
51	53½	100	Wisconsin Central	53½	53½	53½	53½	−1⅞

BONDS ON STOCK EXCHANGE.

Monday.

Argentine Gov 5s
6,000....96⅝
N Y City 4s, 1957
1,000....99⅛
N Y City 4½s, tem receipts
50,000....101⅛
N Y City 4½s, 1957
6,000....108
1917
1,000....102⅝
5,000....102½
Adams Express 4s
500....93
Allis-Chalmers 5s
1,000....78½
Am Ag Ch conv 5s
2,000....101⅝
Am Tel & T conv 4s
17,000....101½
Am Tel & T col 4s
3,000....91
Am Tobacco 6s
51,000....105⅝
4,000....106
2,000....105⅝
Armour & Co 4½s
2,000....91⅝
At, T & S F gen 4s
6,000....99
2,000....98⅞
2,000....99
2,000....98⅞
conv 5s
5,000....118
conv 4s
10,000....111¼
5,000....111
conv 4s, 1960, when issued
3,000....102⅝
Atl Coast Line, L & Nash col 4s
2,000....92
10,000....91⅝
Balt & O gold 4s
2,000....98
14,000....97⅝
Bklyn R Tr refg conv 4s
10,000....85½
5,000....85⅝
5,000....85½
Bklyn Un Elev 1st
4,000....101
5,000....100⅝
stamped
4,000....101
Canada South 2d
3,000....100¼
Cent Brch U P 1st
5,000....87½
Cent of Ga Ry 1st inc 5s
1,000....87
3d income 5s
6,000....80
Cent Leather 5s
2,000....99¼
4,000....99⅝
Cent Pac gtd 4s
5,000....96⅝
Cent Pac gtd 3½s
5,000s20f....88
Ches & O gen 4½s
1,000....101
C & O tem conv 4½s
12,000....95
10,000....94⅞
Chi & Alton 3½s
5,000....68⅝
1,000....68⅝
5,000....69
Chi, B & Q joint 4s
15,000....95⅞
Ill div 3½s
16,000....87½
Chi & E Ill ref & imp 4s
2,000....83⅛
Chi, Mil & St Paul gen 4s, Ser A
15,000....99⅝
C & Nthw skg fd 5s
1,000....106
Chi, R I & P gen 4s
1,000....96
5,000....96⅛
Chi, R I & Pac Ry refundg 4s
1,000....88¼
2,000....88
1,000....88¼
C, R I & P R R 4s
10,000....77½
11,000....77⅝
6,000....77¼
Chi, St L & P 1st
1,000....111⅞
Chi & W Ind gen 6s
1,000....112
Cin, Day & Ir 5s
1,000....101
Col Mid 1st 4s
1,000....73½
D & H 1st & ref 4s
1,000....98½
11,000....98⅜
1,000....98⅝
Den & R G con 4s
1,000....94
Den & R Gde 1st & ref 5s
4,000....91¼
10,000....91¼
59,000....91⅛
21,000....91⅛
28,000....92
1,000....91⅝
Dis Sec Corp 5s
1,000....70
2,000....69⅞
1,000....69⅝
1,000....69⅝
Erie 1st con 4s
2,000....83
Erie conv 4s, Ser B
20,000....68⅛
Gen El conv deb 5s
1,500....140
Gr Bay & Wn deb ctfs B
11,000....15½
H & St Jo con 6s
2,000....101⅝
Inter-Metro 4½s
20,000....80⅝
17,000....80⅛
Internl Paper 6s
15,000....101¼
5,000....101⅛
Kan City So 5s
1,000....101
Kan City So 3s
1,000....73
Lake S & M So 4s
1,000....92⅞
L S & M So 4s, 1931
5,000....93
Leh & W B Coal con 5s
1,000....100¼
Mich Cent deb 4s
15,000....91
Mich State Tel 5s
3,000....98
Mil & N, M L 6s
6,000....100⅝
Mo, K & East 1st
1,000....109½
Mo, K & T 2d 4s
2,000....84
Mo, K & T s f 4½s
2,000....88⅝
Mo Pacific 4s
5,000....78⅝
8,000....78⅞
Mo Pac 5s, 1920
5,000....100⅛
2,000....100¼
1,000....100⅛
Mob & O new 6s
1,000....117⅞
Nat Rys of Mexico prior lien 4½s
10,000....94⅝
N Y C & H R R deb 4s, 1934
10,000....92⅞
1,000....93
N Y C & H R gen 3½s
10,000....89
N Y G, E L, H & P col tr 5s
3,000....100¼
N Y G, E L, H & P pur money 4s
7,000....83⅛
8,000....83⅜
N Y, N H & H conv 3½s
2,000....99
N Y, N H & H conv deb 6s, regstd
2,000....132
N Y Tel 4½s
4,000....97
Norf & Wn conv 4s
6,000....104
North Pacific 4s
500....100⅛
2,000....101
North Pacific 3s
2,000....71½
Pac T & T 5s
1,000....96⅞
14,000....97
Penn 4s, 1948
2,000....103¼
Penn conv 3½s, 1915
1,000....95⅝
2,000....95½
2,000....95⅝
Pitts, Youngst'w & Ash 1st 5s
1,000....109
Reading gen 4s
5,000....97⅝
Rio Gde Wn 1st
1,000....90½
4,000....91
St L Sthwn 1st 4s
9,000....90
2,000....90⅝
conv 4s
1,000....77½
6,000....78
Sea Air L adjsmt 5s
20,000....73½
20,000....73⅝
South Pacific 4s
2,000....90⅝
registered
1,000....86
South Pac conv 4s
22,000....101¼
5,000....101⅛
9,000....101¼
23,000....101
20,000....101⅛
23,000....101
South Pac 1st ref 4s
2,000....94⅛
11,000....94⅝
South Ry gen 4s
9,000....77½
15,000....77¼
Third Av con 4s, Tr Co ctfs stmpd
6,000....64
Tex & Pac 1st 5s
1,000....109½
Union Pac 1st 4s
2,000....101⅝
8,000....101½
Un Pac conv 4s
38,000....106½
50,000....106¼
10,000....106⅛
5,000....106
Un Pac 1st & ref 4s
10,000....96⅛
18,000....96¼
3,000....96⅛
U S Leather 6s
2,000....104½
U S Rubber 6s
25,000....103
U S Steel Corp skg fund 5s
5,000....104⅛
1,000....104⅛
8,000....104¼
12,000....104⅛
12,000....104¼
3,000....104⅛
registered
500....104
1,000....104⅛
Wabash 1st 5s
1,000....108⅞
3,000....108⅛
Wab R R refundg & E 4s
18,000....71⅛
10,000....71⅛
18,000....71
Westingh El & Mfg 1st conv s f 5s
5,000....89
Wis Cent gen 4s
1,000....90½

Total sales May 23, 1910....$1,272,000
From Jan. 1, 1910....311,594,300
Corresponding period last year....573,741,200

BID AND ASKED QUOTATIONS.

Closing quotations for Government bonds and stocks in which there were no transactions:

	Bid.	Asked.
2s, r., 1930	100⅝	101¼
2s, c., 1930	100⅝	..
3s, r., 1918	102	103
3s, c., 1918	102	103
4s, r., 1925	114¾	115
4s, c., 1925	114½	115¼
Pan. 2s, r., 1936	100⅝	101
Pan. 2s, r., 1938	100⅝	101
Philip'ne 4s	100⅝	..
Adams Exp.	250	..
Alb. & S.	250	..
Allis-Chalm.	9½	9¾
Allis-C. pf.	33	35
Am. Ag. C.	44½	46⅝
Am. Ag. C. pf.	101	108
Am. B. S. pf.	93	95
A. C. & F. pf.	115⅝	116
Am. Coal	80	150
Am. Cot. O. pf.	98	107
Am. D. T.	15	30
Am. Exp.	250	280
A. H. & L.	6	6½
Am. L. Co.	13	14
Am. L. Co. pf.	35	37
Am. Malt	5⅜	6
Am. M. pf.	36	38
Am. S. pf. B.	86½	87
Am. Snuff	275	310
Am. Sn. pf.	99	99¼
Am. S. R. pf.	121	123
A. T. & C.	72	75
A. Tob. pf.	96	97
Ann Arbor	32	36
Ann A. pf.	70	72
Asso. M. 2d pf.	..	106
A., T. & S. F. pf.	101¼	101⅝
Batopilas M.	2⅝	3
Beth. Steel	27½	29¼
Beth. S. pf.	..	57
B., R. & P.	90	107
B., R. & P. pf.	125	139
B. & S. pf.	..	33
Put'k Co.	30	30½
Canada So.	63½	72½
C. R. R. of N. J.	275	295
C. & S. A. Tel.	114	118
C. & A. pf.	..	69
C., B. & Q.	200	..
C. & E. Ill. pf.	..	118
C., I. & L. pf.	60	80
Chi., M. & St. P. pf.	156½	157½
C. & N. W. pf.	205	210
Chi., St. P., M. & Om. pf.	160	165
C., C., C. & St. L. pf.	100	110
Cleve. & P.	171	..
Col. F. & I. pf.	114¾	120
Col. & So. 1st pf.	76	78
Col. & So. 2d pf.	74½	76
Corn P. R. pf.	77⅞	78½
Crex Carpet	58	62
D., L. & W.	560	600
D. M. & Ft. D.	5	20
Det. U. R.	55	60
D., S. S. & A. pf.	29	30
Dul. Sup. T.	69	71
Dul. Sup. T. pf.	..	70
Du P. de N. Pow. pf.	84	92
Erie	28	28½
Ev. & T. H.	55	62
Ev. & T. H. pf.	75	85
F. M. & S.	33	40
F. M. & S. pf.	70½	74
Fd. Sugar	40	60
Fed. S. pf.	87	100
Gen. C. Co.	93¾	99
Granby Con.	40	100
Hav. E. R.	..	96½
Hav. E. R. pf.	..	97½
Hock. Val.	115	120
Hock. V. pf.	90	100
Homestake	86	88
Inger.-Rand	100	..
Inger.-Rand pf.	97	..
Int. Paper	12	12½
Int. St. P. pf.	85	85⅞
Kan. C., Ft. S. & Mem. pf.	75	80
Kan. C. So.	34¼	34⅝
Kan. C. So. pf.	66	67
K. & D. M.	6	9
K. & D. M. pf.	40	50
Kn. I., Chi.	..	50
Kn. I., Chi. pf.	67	75
Lack. Steel	44½	45
Lacl. G. pf.	90	100
L. E. & W.	16⅜	18
Long Island	64	67
Mackay Cos.	87½	89
Mackay Cos. pf.	75½	76½
Mah. C. R.	320	..
Man. Beach	3½	6
Md. C. pf.	50	90
Mer. Marine	5½	6
Mer. Marine pf.	18	19
Mich. Cent.	145	180
M. & St. L.	32	35
M. & St. L. pf.	60	70
M., St. P. & S. S. M.	139¼	141
M., St. P. & S. S. M. pf.	149	154
M., St. P. & S. S. M. leased line	88	89½
Mo., K. & T. pf.	69	70
Mor. & Es.	180	185
N., C. & St. L.	130	137
Nat. Bis.	106	109
Nat. B. pf.	121¼	130
Nat. En. pf.	86	95
Nat. L. pf.	107¼	107¾
N. Cent. C.	30	60
N. Y. A. B.	73	75
N. Y., C. & St. L. 1st pf.	100	110
N. Y., C. & St. L. 2d pf.	87	93
N. Y. D. Co.	29	33
N. Y. D. Co. pf.	80	83
N. Y., L. & W.	124	126
N. Y., N. H. & H.	153½	155½
Nor. & W. pf.	88	93
Nor. Cent.	200	..
N. O. T. & L.	37	40
Pac. C. 1st pf.	90	108
Pac. C. 2d pf.	112	114
Pac. Tel. & Tel.	33	34½
Pac. Tel. & Tel. pf.	90	100
Peo. & E.	22	24
Pere Marq.	27	35
Pere M. 1st pf.	54	65
Pere M. 2d pf.	34	43
Phelps-D'ge	175	..
Phila. Co.	97	100
P., C., C. & St. L. pf.	110	116
Pitts C. pf.	70	75
P., Ft. W. & C.	168¼	..
Quicksilver	3⅛	3½
Q'ksil'r pf.	4⅜	6
Ry. St. Sp.	40	41
Ry. St. Sp. pf.	101	103
Rens. & S.	190	..
R., W. & O.	121	123
Rub. G. M. Co. pf.	100	110
Rutland pf.	25	35
St. L. & S. F., C. & E. I. ctfs.	125	130
St. L. & S. F., C. & E. I. new ctfs.	60	60
St. L. & S. F., C. & E. I. pf. ctfs.	..	120
Sears-R. pf.	..	123½
So. P. R. S.	81½	..
So. Ry., M. & O. ctfs.	81	85
Texas Cent.	60	..
Texas Cent. pf.	80	..
T. P. L. Tr.	90	99
Third Av.	6½	7
T., P. & W.	17	..
T. R. & L.	8½	9¼
T., St. L. & West.	37½	38¼
U. B. & P.	8½	9
Un. Cig. M. pf.	106	119
Un. Dry G.	106¼	108
U. Rys. In.	84	85
U. S. C. I. Pipe pf.	71	72½
U. S. Exp.	101	110
U. S. R. & Ref.	5⅛	6
U. S. R. & Ref. pf.	18	25
U. S. R. 2d pf.	78	79
Vand. R. R.	78¾	..
Va.-Car. C. Co. pf.	120	126
Va. I., C. & Coke	56	60
Vulcan Det.	15	20
Vulcan Det. pf.	60	70
W. F. Exp.	168	176
Westingh'se 1st pf.	110	123
W. & L. E. 1st pf.	11½	12
W. & L. E. 2d pf.	5¼	6

PHILADELPHIA PRICES.

Special to The New York Times.

PHILADELPHIA, May 23.—The Philadelphia Stock Exchange was featureless, prices moving within narrow limits on small transactions. On the whole the tone was a trifle heavy, with moderate selling of the arbitrage group, particularly United States Steel. Reading, and Pennsylvania. The latter was inclined to sag as a result of the announcement of a new bond issue. Although the placing of the comparatively small amount of $11,000,000 4 per cent. equipment trusts is not likely to affect the company much one way or the other, the Street at present is in a critical mood, and therefore shakes its metaphorical head over any new obligations. The new car trust certificates are being offered at 96.01 to 99.55. The bankers are associated in the transaction with two New York firms.

Sales.		High.	Low.	Last.
35	American Cement	21	21	21
10	American Railways	45	45	45
125	Brooklyn	82¼	82	82
23	Cam. Iron	45	45	45
5	Cam. Steel	48	48	48
850	Elec. Stor	60	59¼	59¼
525	Gen. Asp	31	30¾	31
132	Ins. Co. N. A.	20¾	20⅝	20⅝
157	I. Co. N. A. r. c. 1st pf.	11⅞	11⅜	11¼
20	Lake Supe. Cor.	23⅝	23⅝	23⅝
53	Lehigh Nav.	94	94	94
19	Lehigh Nav. t. c.	94½	94	94
625	Lehigh Valley	116	115¾	116
10	N. Penna	99¼	99¼	99¼
1,920	Pr. Tran	19¼	18⅝	18⅝
41	Penna. Steel, war.	7	6⅞	6⅞
1	Penna. Steel pf.	108	108	108
1,500	Pennsylvania	67⅝	67 7-16	67 7-16
824	Phila. Elec	15⅝	15¼	15⅝
50	Phila. Trac	86	85⅞	86
10	Penn. Salt Mfg	109	109	109
100	Pitts. Coal	20⅝	20⅝	20⅝
1,260	Reading	83⅛	82⅝	82⅝
18	Reading 1st pf.	45	45	45
1,650	Tono-Belm	8 15-16	8⅞	8 15-16
120	Tono Mining	8⅝	8⅜	8⅜
263	U. Gas Imp	85¼	84⅞	84⅞
45	U. Gas Imp. scrip	168	168	168
6,575	U. S. Steel	84⅝	83⅞	83⅞
795	Union Trac	48⅛	47⅞	47⅞
51	West M. Coal	96⅝	96	96

METAL MARKETS REPORTS.

At the Metal Exchange yesterday a decidedly stronger tone was shown. Copper was up ⅛c in the bid, lead and spelter advanced 5 points, and tin was a shade higher.

On the Metal Exchange in London yesterday spot copper at the close noted a decline of 2s 6d from the initial price of the day, and of 1s 3d from the final figure of Thursday; futures at the close likewise showed a recession from the opening quotation of 2s 6d, but remained unchanged from Thursday's final price. The market finished easy, last figures ruling at: spot, £56 6s 3d; futures, £57 5s. Pig tin ended easy, with spot and future deliveries each down 2s 6d from Thursday's close to £150 15s and £152, respectively. Spelter was steady and unchanged at £21 17s 6d. Cleveland warrants were quoted at 50s.

The closing bid and asked prices for copper and other metals for spot delivery on the New York Metal Exchange yesterday compare as follows with those of Thursday:

	Monday. Bid.	Asked.	Thursday. Bid.	Asked.
Standard copper— Spot	12.50	..	12.35	12.55
May	12.50	..	12.35	12.55
June	12.50	12.55	12.35	12.60
July	12.50	12.55	12.35	12.60
Lead	4.45	4.50	4.40	4.50
Spelter	5.50	5.60	5.45	5.60
Tin	33.20	33.35	33.15	33.25

CONSOLIDATED EXCHANGE.

Monday.

It was a broad market on the Consolidated Exchange, which became increasingly active at the expense of prices in the later dealings. Floor sentiment was bearish from the opening; and professional selling, together with some commission house profit taking, early in the day imparted relative softness, compared with quotations on the New York Stock Exchange. Toward the close, however, short covering prevented most of the leading stocks from touching as low figures as were reached on the other board. Sales totaled 83,490 shares, with fifty-five different stocks on the list.

Sales.		Open.	High.	Low.	Last.
6,160	Amal. Copper	71⅞	72	70⅝	70¼
70	Am. Beet Sugar	37½	37⅝	37½	37⅝
120	Am. Can	10	10	10	10
20	Am. Car & F.	62½	62½	62	62
80	Am. Cotton Oil	63⅜	64¼	63⅞	64
70	Am. Ice	25¼	25½	25¼	25¼
80	Am. Loco	48⅞	49	48⅝	48⅞
3,500	Am. Smelting	81⅝	81⅝	80⅞	80⅝
40	Am. Sugar	124	124¼	123⅝	123⅝
80	Anaconda Cop.	44	44	43½	43½
540	A., T. & S. Fe	111	111	110¼	110¼
50	Balt. & Ohio	114½	114½	114	114
1,000	Brooklyn R. T.	82¼	82⅝	81⅜	81½
50	Canadian Pac.	196⅛	196¼	195⅜	195⅝
190	Central Leather	42¼	42¼	41½	41½
840	Ches. & Ohio	88	88	87½	87⅝
80	Chi. Gt. West.	28⅞	28⅞	27⅞	27⅞
40	Chi. G. W. pf.	52½	52½	52½	52½
1,270	C., M. & St. P.	140½	140½	139⅝	139⅝
150	Col. Fuel & I.	33⅝	33⅝	33	33
160	Consol. Gas	141½	142	140¼	140½
20	Corn Products	16⅝	16⅝	16⅝	16⅝
120	Denver & R. G.	41½	41⅝	41	41
40	Dist. Securities	30½	30½	30¼	30½
20	Erie	29⅝	29⅝	29½	29½
30	Gt. North. pf.	136½	136½	136½	136½
30	Inter.-Met.	20⅞	20⅞	20½	20⅝
70	Inter.-Met. pf.	56½	56¼	55⅝	55⅝
190	Mo., K. & Tex.	43⅛	43⅛	42⅝	43
2,720	Mo. Pacific	72⅞	73⅞	72⅛	73
60	National Lead	79½	79½	79	79¼
610	N. Y. Central	121⅞	121⅞	120½	120⅞
500	N. Y., O. & W.	47¼	47¼	46⅝	46⅝
150	Northern Pac.	132⅞	132⅞	131⅞	131⅞
10	Pacific Mail	26⅝	26⅝	26⅛	26⅜
1,740	Pennsylvania	135¼	135½	134⅝	134¾
30	Pittsburg Coal	19½	19½	19½	19½
50	Pressed S. Car	39¾	39¾	39⅝	39⅝
21,180	Reading	166¼	166⅝	164⅝	164⅝
20	Repub. Steel	35	35	34⅞	34⅞
30	Repub. Steel pf.	97⅝	97⅝	97⅝	97⅝
530	Rock Island	45⅝	45½	44⅜	44⅜
2,450	Southern Pac.	127½	127⅝	126⅛	126¼
60	Southern Ry.	26⅞	27	26⅝	26⅜
50	Third Avenue	7	7	7	7
10	Texas Pacific	33¼	33¼	33¼	33¼
10,840	Union Pacific	185⅛	185½	183⅝	183⅞
120	U. S. Rubber	43¼	43¼	42	42½
20,730	U. S. Steel	84⅝	84⅞	83⅝	83⅝
100	U. S. Steel pf.	118⅝	118½	118⅜	118¼
60	Utah Copper	47	47	47	47
320	Va.-Car. Chem.	61⅛	61¼	60½	60⅝
50	Wabash	21⅝	21⅝	21½	21½
370	Wabash pf.	47⅝	47⅝	46⅝	47
40	Westingh. Elec.	65	65	65	65
83,490					

MINING STOCKS.

Sales.		Open.	High.	Low.	Last.
700	Comb. Fraction	.50	.50	.50	.50
300	Elkton	.72½	.73	.72½	.73
500	El Paso	.83	.83	.83	.83
300	Goldfield Cons.	8.37½	8.37½	8.37½	8.37½
1,300	Jim Butler	.23	.23	.23	.23
1,300	Jumbo Ext.	.22	.22	.22	.22
1,500	McNamara	.28	.28	.28	.28
200	Montana	.96	.96	.96	.96
300	Midway	.29	.29	.29	.29
200	Ophir	.95	.95	.92½	.92½
50	Quicksilver	3.62½	3.62½	3.62½	3.62½
200	Standard	.75	.77½	.75	.77½
600	Tonopah Ext.	.93	.94	.93	.94
1,000	Tramps	.04½	.04½	.04½	.04½
500	West End	.45	.45	.45	.45
400	Yellow Jacket	.60	.60	.60	.60
9,350					

Chinese Loan Almost Arranged.

New York bankers interested in the proposed international railway loan to China said yesterday that negotiations were just on the point of being closed abroad. The loan is for $30,000,000, and unless the terms have been modified in the final agreement the amount is to be evenly divided between England, Germany, France, and [illegible]

OUTSIDE SECURITIES

Activity in a Few Issues on the Curb, Which Make a Strong Showing.

NIPISSING MOVES UP

On Active Trading Goes ⅞ Above Opening and Closes Near High Point—Ray Central Active and Strong.

Activity among the Curb stocks yesterday was confined to a few issues, and price movements except in these cases were confined to the narrowest limits. The Cobalt stocks, particularly Nipissing, attracted unusual attention. Nipissing reported transactions of 7,500 shares and advanced from the opening at 10⅞ to 11⅜, closing at 11 3-16. La Rose Consolidated sold 4,500 shares between 4½ and 4⅝, closing at the high level. Kerr Lake closed even with the opening at 9 after transactions of 1,500 shares. The coppers were sluggish. Intercontinental Rubber sold from 23¼ up to 23⅝, but closed at 23¼. Ray Central was about the only copper issue to show real activity, and sold 11,000 shares between 2⅝, which was the opening price, and 2 15-16. The close was at 2⅞.

Transactions reported yesterday in the outside market, with opening, high, low, and last prices, were as follows:

INDUSTRIALS.

Sales.		First.	High.	Low.	Last.
5	Am. Tobacco	435	435	435	435
1,700	Int. Rub. tr. c.	23¼	23⅝	23¼	23¼
500	U. S. L. & H.	1⅜	1⅜	1⅜	1⅜
	RAILROAD.				
150	Chi. Subway	2⅝	†2⅝	2½	2½
	MINING STOCKS.				
45	Braden Cop.	4¼	4¼	4¼	4¼
1,000	Bradshaw Min.	20	20	20	20
200	Caledonia Min.	1¼	1¼	1¼	1¼
600	*Carisa	50	50	50	50
1,500	Chino Copper	13⅛	13⅛	13⅛	13⅛
2,500	*Cobalt Central	8	8	7	7
700	Colonial Silver	⅝	7-16	⅝	7-16
1,500	Con. Ariz. Sm.	2 5-16	2 5-16	2¼	2¼
100	Davis-Daly C.	2	2	2	2
8,300	xEl Rayo	4½	4½	4¼	4¼
800	First N. as. pd	4½	4½	4	4
1,500	Giroux Mining	7⅝	8	7⅝	7⅞
2,500	Goldf'd Con.	8 7-16	8½	8⅜	8½
1,500	*Greenwater	8½	8½	8	8½
100	Greene-Can'ea	8⅝	8⅝	8⅝	8⅝
300	Guerrero M.	1⅜	1⅜	1⅜	1⅜
600	Harcuvar Cop.	34	34	34	34
500	Husted Min.	76	77	76	77
1,500	Kerr Lake	9	9	9	9
4,500	La Rose Con.	4 9-16	4⅝	4½	4⅝
100	M. Val., new	7½	7½	7½	7½
200	Miami Cop.	22½	22½	22½	22½
7,000	*Min. Co. of A.	66	68	65	66
200	*McK.-Dar.	93	93	92	92
1,500	N.-U. M. & S.	1 1-16	1 1-16	1	1
7,500	Nip. Min. Co.	10⅞	11⅜	10 7-16	11 3-16
2,000	Ohio Copper	2 15-16	3	2 15-16	3
100	Prec. Metals	2⅛	2⅛	2⅛	2⅛
11,000	Ray Central	2⅝	2 15-16	2⅝	2⅞
350	Ray Consol.	19⅝	19⅝	19⅝	19⅝
400	Red War. Min.	2	2	2	2
200	Stewart	⅞	⅞	⅞	⅞
2,500	*Tramps Cons.	5½	5½	5	5
800	Tularosa	1¼	1¼	1¼	1¼
1,500	Union Mines	1 13-16	1 13-16	1 5-16	1 5-16
100	United Copper	6⅛	6⅛	6⅛	6⅛
700	Yukon G. M.	4½	4½	4 7-16	4 7-16
	BONDS.				
$11,000	West. Pac. 5s	93¼	†93⅜	†93¼	93⅜

*Sells cents per share. †Odd lots. xDividend.

The bid and asked prices at the close of the market yesterday compare as follows with those of Friday:

	May 23. Bid.	Asked.	May 20. Bid.	Asked.
Am. Tobacco	432	437	429	434
Am. Writing Paper	2⅛	3	2½	3
Am. Writing Paper pf.	24	25	24	25
Am. L. & T.	278	285	278	285
Am. L. & T. pf.	104	106	104	106
Borden's Cond. Milk	112	114	112	114
Borden's Cond. Milk pf.	104½	106	104½	106
Boston Copper	17	20	17	20
Braden Copper	4½	4⅝	4¼	4⅝
British Col. Copper	6	6⅜	6	6⅜
Butte Coalition	20	21	20	21
Chicago Subway	2⅛	2½	2¼	2⅜
Cobalt Central	7	7½	6½	7¼
Davis-Daly Copper	2	2⅛	2	2⅛
First Nat. C., asmt. pd.	4	4½	4¼	4⅝
Giroux	7⅝	8	7½	7⅞
Goldfield Con.	8 7-16	8½	8¼	8⅝
Greene-Cananea	8½	9	8½	8¾
International Salt	6	10	6	10
Kerr Lake	9	9⅛	8 15-16	9
La Rose Con.	4⅝	4¾	4½	4⅝
McKinley-Darragh	90	95	90	95
Manhattan Transit	2	2⅛	2 7-16	2½
Mason Valley, new	7	8	7	8
Miami Copper	22	22¼	22¼	22½
Mines Co. of America	64	66	63	65
Nev.-Utah M. & S.	1	1 1-16	1	1 1-16
Nipissing Mines Co.	11⅛	11¼	10⅝	10½
Ohio Copper	2 15-16	3	2 5-16	3
Pope Mfg. Co.	67	69	67	69
Pope Mfg. Co. pf.	78	81	78	81
Ray Central	2⅞	2 15-16	2 11-16	2 13-16
Ray Con.	18¾	19¼	19¼	19¾
Standard Milling	16	19	16	19
Standard Milling pf.	50	55	50	55
Standard Oil	630	635	621	635
Tri-Bullion	⅝	⅝	⅝	⅝
Tonopah Mining	8½	8¾	8⅝	9
United Cigar Mfg.	75½	77	74	76
United Copper	6	7	7	7½
U. S. Light & Heat	1⅛	1⅜	1⅛	1⅜
U. S. L. & Heat pf.	7⅝	8	7½	8
Western Pacific 5s	93½	94	94	94¼
Yukon Gold Mines	4⅝	4½	4¼	4⅝

CHICAGO STOCK MARKET.

Special to The New York Times.

CHICAGO, May 23.—An exciting session was passed on the local Exchange as the result of the severe decline in Chicago Railways Series 2 certificates, following the unexpected announcement that the company had been placed in the hands of receivers. There was also considerable selling of Street's Stable Car Line, which broke over 2 points, but other issues ruled quiet and about steady.

Sales.		High.	Low.	Last.
50	American Can	10	10	10
30	American Can pf.	74½	74	74
42	American Telephone	136⅝	136⅜	136⅜
50	Booth Fisheries pf.	66	66	66
3,950	Chicago Rys. Series 2	22	14	17
100	Chicago Rys. Series 4	4¼	4¼	4¼
40	Chicago Subway	2⅝	2⅝	2⅝
5	Chicago Telephone	115½	115½	115½
15	Commercial Edison	113½	113½	113½
10	Corn Products	16⅝	16⅝	16⅝
181	Diamond Match	100⅝	100	100
100	Illinois Brick	79½	79½	79½
50	McCrum-Howell	59	59	59
105	McCrum-Howell pf.	99	99	99
10	National Biscuit	107½	107¼	107½
30	National Carbon pf.	115	115	115
25	People's Gas	108⅝	108⅝	108⅝
200	Sears-Roebuck	162	161½	161½
793	Street's Stable Car	12½	11⅝	11½
56	Swift & Co.	105⅝	105¼	105¼
50	United States Steel	84¼	84¼	84¼

TRADING IN BALTIMORE.

Special to The New York Times.

BALTIMORE, May 23.—American Bonding is being freely absorbed at the recent high price of 80. Besides statements as to favorable earnings there are rumors of a prospective melon cutting. The first sale of Georges Creek Coal and Iron since the par value was reduced from 100 to 10 was made to-day. The change followed the distribution of a large sum of money after the sale of a portion of the company's property. Shares, 730; bonds, $26,000.

BONDS.

Sales.		High.	Low.	Last.
31,000	At. C. Line con. 4s	93⅝	93⅝	93⅝
1,000	A. C. L. of S. C. 4s	97	97	97
1,000	Balt. City 3½s, 1930	94½	94½	94½
1,000	Carolina Cen. 4s	91	91	91
10,000	Norf. & Ports. Trac. 5s	84⅜	84⅜	84⅜
1,000	Seaboard 4s, stmpd	84⅜	84⅜	84⅜
2,000	Seaboard 3-year 5s	99½	99½	99½
9,000	United Rys. inc	60⅝	60⅝	60⅝
	STOCKS.			
375	American Bonding	80	80	80
45	Con. Coal	112½	112	112
10	Con. G., E. L. & P.	60	60	60
10	Con. G., E. L. & P. pf.	89	89	89
10	Fidelity & Deposit	147½	147½	147½
230	G. Ck. Coal & Iron	10	9½	10
50	Mechanics' Nat. Bk.	28	27⅞	28

PITTSBURG TRANSACTIONS.

Special to The New York Times.

PITTSBURG, May 23.—Following were the transactions on the local Exchange to-day:

Sales.		High.	Low.	Last.
30	Crucible Steel	13⅜	13½	13½
10	Crucible Steel pf.	85⅜	85⅜	85⅜
230	Independent Brewing	5⅛	5	5⅛
135	Independent Brew. pf.	21	20¼	21
189	Mfrs. L. & H.	21⅝	21⅛	21⅛
73	Ohio Fuel	60⅜	60⅛	60⅛
150	Pittsburg Brewing	23⅛	23⅛	23⅛
10	Pittsburg Brew. pf.	42⅛	42⅛	42⅛
25	River Coal	9⅝	9⅝	9⅝
100	River Coal pf.	22½	22	22
100	Tonopah Extension	92	92	92
14	Westinghouse A. B.	140	140	140
35	West Penn pf.	80	79⅝	79⅝
	BANKS.			
5	Commonwealth Trust	165	165	165
	UNLISTED.			
100	Mt. Elliott	21c	21c	21c
1,000	Mt. Shasta	22c	22c	22c
100	Ohio Fuel Oil	6¾	6¾	6¾
114	Oklahoma Gas	46	46	46
400	San Toy	29c	29c	29c
1,000	Silver Peak	70c	70c	70c

J. K. Rice, Jr. & Co
WANTED (OFFERINGS)
100 Fonda, Johns. & Gloversville
500 Int. Time Recording Com.
50 Nat. Park Bank "Rights"
100 Nat. Bank of Commerce
100 Nipe Bay Pfd. & Com.
100 Western Pacific
FOR SALE (BIDS WANTED)
100 American Brass
62 American Caramel Com.
100 Baring Cross Bridge
50 Borden's Milk Com.
500 Brooklyn Union "L" Com.
100 Federal Sugar Com.
100 Int. Nickel Pfd.
50 Int. Nickel Com.
50 Int. Nickel "Rights"
50 Lord & Taylor Com.
35 New York Curtain
20 Phelps, Dodge & Co.
100 U. S. Motor Com. & Pfd.
50 Wells Fargo Express
We have good markets in unlisted and inactive securities and respectfully invite inquiries.
J. K. Rice, Jr. & Co.
'Phones 7460 to 7466 Hanover. 33 Wall St., N. Y.

Founded 1873
Tobey & Kirk
WILL BUY:
100 Borden's Milk Pfd.......@105
50 Colt's Arms Co..........Offering
5 Evansville El. Ry. 4s....@ 79½
200 Hud. & Manhattan Com..@ 19¾
10 United Lead Deb. 5s....@ 64½
WILL SELL:
68 Am. Typefounders Com..@ 45
50 Lord & Taylor Com....@ 47½
50 Royal Baking Powder Pfd.@108
5 Standard Milling 1st 5s..@ 82½
82 Union Typewriter 2d....@110
Bonds "and interest."
TOBEY & KIRK
25 Broad Street, New York
'Phones: 4294-5-6-7-8-9 Broad.

JOHN MUNROE & CO
30 Pine St., NEW YORK
4 Post Office Sq. BOSTON
LETTERS OF CREDIT
providing funds for travellers in all parts of the world.
COMMERCIAL LETTERS OF CREDIT
FOREIGN EXCHANGE AND COLLECTIONS
CABLE TRANSFERS
MUNROE & CO.
7 RUE SCRIBE, PARIS.

New Amsterdam Gas 5s, 1948
Second Avenue Cons. 5s, 1948
Northern Union Gas 5s, 1927
N. Y. & Westchester Ltg. Deb. 5s, 1954
N. Y. & Westchester Ltg. 4s, 2004
Paterson & Co. BONDS
Traction, Gas, Inactive Railroads
Tel. 1985-6-7 Rector. 20 BROAD ST., N. Y.

Kansas City & Pacific 1st 4s, 1990
St. Louis & San Francisco Gen. 5s, 1931
Chicago, Rock Island & Pacific 1st 6s, 1917
W. C. Langley & Co.
BANKERS
10 WALL ST. 'Phone 5360 Rector.

Park Bank Rights
Bank, Insurance and Trust Company Stocks.
J. K. Rice, Jr. & Co.
'Phones 7460 to 7466 Hanover. 33 Wall St., N. Y.

WE BUY SELL QUOTE
AMER. GAS. & ELEC.
AMER. LT. & TRACTION
DENVER GAS & ELEC.
EMPIRE DIST. ELEC. CO.
Williams, McConnell & Coleman
60 Wall St. 'Phone 5621 John. New York.

Park Bank "Rights"
Merchants Nat'l Bank
Bought and Sold
CHAS. H. CARRUTHERS & CO.
National City Bank Bldg., N. Y.

DE RUYTER M. HOLLINS & CO.,
BANKERS
Railway Equipment Securities,
UNITED STATES LIGHT & HEATING CO.,
SINGER MANUF. CO. Bought and Sold.
Tel. 1610 Cort. 141 Broadway, N. Y.

Dallas & Waco Guar. 5s, 1940
Detroit United 4½s, 1932
San Antonio & Aransas Pass 4s, 1943
Helena Railway & Light 5s, 1925
Southern Iron & Steel 4s-5s, 1929
Utah Light & Power 4s & 5s, 1930
Southern Pacific of Calif. 6s, 1912.
E. BUNGE & CO.
20 Broad Street. 'Phone 4735-4736 Rector.

Bigelow & Company
BANKERS
Interest allowed on deposits
49 Wall Street, New York

SIMON BORG & CO
BANKERS,
No. 20 Nassau St., New York
INVESTMENT SECURITIES

UNITED BANK NOTE CORPORATION
Preferred and Common Stock.
BOUGHT AND SOLD.
Dominick & Dominick
115 BROADWAY, NEW YORK.

L. B. WILSON. D. M. FERGUSON.
L. B. WILSON & CO.
Members Consolidated Stock Exchange of N. Y.
60 Wall St., N. Y.
Since 1902 we have been handling
FRACTIONAL LOTS
for cash or on conservative margin, with the same personal attention and quick service as 100 share orders.

Morris & Holden
BANKERS
45 Wall Street, New York
Telephones 6236 & 6237 Hanover
RAILROAD EQUIPMENT BONDS
Circular on application

Cin., Dayton, Ironton 1st 5s, 1941
Iowa Central 1st 5s, 1938
Det., Grand Rapids & West. 1st 4s, 1946
N. Y. & Westchester Guar. 4s, 2004
WOLFF & STANLEY,
27 William St., N. Y. 6357-8-9 Broad.

WE TRADE IN

Keystone Telephone 5s
Buffalo & Susquehanna 4s
Buffalo & Susquehanna 4½s
Consolidation Coal 5s
Louisiana & Arkansas 5s
Buffalo & Susquehanna Equip. 5s
Denver Gas & Elec. 5s
Columbus Crosstown 5s
St. Louis, Rocky Mt. & Pac. 5s
Southern Iron & Steel 4-5s
Somerset Coal 5s
Tennessee Coal & Iron Gen. 5s
Cuban-American Sugar Com.
Federal Sugar Pfd.
U. S. Motors Pfd.
St. Louis, Rocky Mt. & Pac. Pfd.
Buffalo & Susquehanna Pfd.
Claflin (H. B.) 1st Pfd.
Manufacturers' Commercial Pfd.
Astor Trust
Title Guarantee & Trust
Title Insurance Co. of N. Y.
Dunham (J. H.) 1st Pfd.
Mobile & Ohio Ctfs.
St. Regis Paper Com.
Adams Express
Central Colorado Power Com.
Interborough Rapid Transit

GILBERT ELIOTT & CO.,
34 Pine St., N. Y. Tels. John 854-7.

City of Camden, N. J.
20 & 30 year 4½s
LEGAL INVESTMENT FOR
NEW YORK, NEW JERSEY & CONNECTICUT SAVINGS BANKS AND TRUSTEES.
TAX EXEMPT IN NEW JERSEY
Price on Application.
O'CONNOR & KAHLER
49 Wall Street, New York.

Warren W. Erwin, Calvin Tomkins, Van Cleve Holmes, William N. Cowles, Special
Warren W. Erwin & Co.
Members Consolidated Stock Exchange of N. Y.
Investment Bankers
26 Beaver Street, New York.
Bull Factors Analyzed
in our market letter just issued. Write for a copy.
FRACTIONAL LOTS
carried on conservative margin.
Interest allowed on deposits, subject to check.
Our method of publicity gives our customers the same knowledge of their broker as they have of their bank.

Your Financial Statement means nothing without an efficiency report to show that resources are being wisely handled. Let us make both reports.
Universal Audit Company
Accountants, Appraisers, Auditors, Engineers.
Singer Building, New York. 'Phone Cort. 381.

H. M. BYLLESBY & Co.
ENGINEERS
EXAMINATIONS & REPORTS
218 LA SALLE STREET, CHICAGO.
Portland, Ore. Oklahoma City, Okla. Mobile, Ala.

Toledo Terminal 4½s
Blake & Reeves
34 Pine Street BANKERS New York

E. H. ROLLINS & SONS
MUNICIPAL, RAILROAD, and PUBLIC UTILITY BONDS
43 Exchange Place, New York.
Boston Chicago Denver San Francisco

COLUMBIA TRUST COMPANY
135 Broadway, New York City
OFFICERS
WILLARD V. KING - - - - President.
WM. H. NICHOLS - - - Vice-President.
HOWARD BAYNE - - Vice-Pres. and Treas.
LANGLEY W. WIGGIN - - - Secretary
FRED. C. MARSTON - - Ass't Secretary
PARK TERRELL Mgr. Municipal Dept.
GEORGE E. WARREN - - - Trust Officer
INDEPENDENT OF THE CONTROL OF ANY SINGLE INTEREST

LAWYERS TITLE INSURANCE & TRUST COMPANY
ALLOWS INTEREST ON DEPOSITS
160 Broadway, Manhattan.
188 Montague Street, Brooklyn.

DIVIDENDS.

CITY & SUBURBAN HOMES CO.,
15 WEST 38TH ST.,
New York, May 20, 1910.
At a meeting of the Board of Directors held this day, a dividend of TWO PER CENT., payable out of the net earnings for the SIX MONTHS ending April 30, 1910, was declared on the capital stock issued of this company, and ordered paid on June 4 next to stockholders of record on that date.
ISAAC N. SELIGMAN, Treasurer.

LEHIGH AND WILKES-BARRE COAL CO.
NOTICE.
The Consolidated Mortgage Bonds of the LEHIGH & WILKES-BARRE COAL COMPANY, maturing on JUNE 1st, 1910, will be paid at maturity, at the office of J. P. MORGAN & COMPANY, in NEW YORK CITY, or, if desired, at the office of DREXEL & COMPANY, in PHILADELPHIA.
G. O. WATERMAN, Treasurer.

INTERNATIONAL SMELTING & REFINING COMPANY.
42 Broadway, New York, May 9, 1910.
The Board of Directors have this day declared a quarterly dividend of Two Per Cent. (2%) on the outstanding capital stock, payable June 1, 1910, to stockholders of record at 3 o'clock P. M. May 17, 1910. Transfer books close at 3 o'clock P. M. May 17, 1910, and reopen at 10 o'clock A. M. June 8, 1910.
J. W. ALLEN, Secretary and Treasurer.

BROOKLYN RAPID TRANSIT COMPANY.
New York, May 12th, 1910.
The Board of Directors has this day declared a quarterly dividend of one and one-quarter per centum on the capital stock of this Company, payable July 1st, 1910, to stockholders of record at the close of business on Thursday, June 9th, 1910.
C. D. MENEELY, Secretary and Treasurer.

REALTY ASSOCIATES.
176 Remsen St., Brooklyn, N. Y., May 23, 1910.
Dividend No. 15.
The Board of Directors has this day declared the regular semi-annual dividend of 3% on the capital stock of the company, payable out of the earnings for the fiscal year, July 15, 1910, to stockholders of record at the close of business 3 P. M. Tuesday, July 5th, 1910.
HENRY A. FREY, Treasurer.

Wall Street business and the country's commercial activities. The New York Times Weekly Financial Review. Reliable reports of bond and stock markets and latest news of railroad and industrial movements, copper gossip, and steel situation. Every Monday. Mailed to any address in the United States for One Dollar a year. Binder to hold the Review One Dollar.—Adv.

TOPICS IN WALL STREET.

Imagination vs. Logic.

If some one in search of amusement were to offer a prize in Wall Street for the display of the maximum ingenuity in creating explanations for the behavior of the stock market or in originating factors upon which prices might be supposed to turn in the future, the results could hardly be more startling than the daily grist of "reasons" now put out without any such stimulus. Logic is always at a discount in market comment in speculative circles; imagination commands the premium. Sometimes the course of one of these imaginative explanations leads to an impasse, but this never embarrasses the philosopher concerned; he simply hands the problem over to you to do with as you please; for his part, he is quite satisfied to have brought you so far and so pleasantly. This was illustrated yesterday in a suggested "reason" for the strength of Baltimore & Ohio in recent markets. It was ascribed to the prospective receipt by the Baltimore & Ohio of benefits in some supposititious distribution which Reading is to make. The stone wall came in the shape of a very substantial decline in Reading itself and in real heaviness in New York Central, although through Lake Shore the Central controls about as much Reading as does the Baltimore & Ohio. At this point, therefore, one receives the problem, and can either retrace his steps or do some imagining on his own account.

***

The Rooseveltian Theory.

So far as soothsayings and prophecies are concerned, these, as a rule, are no whit less interesting and surprising than the daily market explanations. One prediction, in which it must be confessed a good part of Wall Street participates, revolves the stock markets of the immediate future around Theodore Roosevelt. As one Stock Exchange house put it in its market letter yesterday, after stating that the three factors now having free play in the market are the crops, the political situation, and the attitude of Mr. Roosevelt on those phases of politics of interest to Wall Street: "If Mr. Roosevelt should indorse the Taft Administration and advise the people to approve of it, the political outlook, in our opinion, would be much improved; and if Mr. Roosevelt should adopt merely a policy of non-interference, that would, we believe, be favorable in a speculative sense. However, there is no telling just now what course Mr. Roosevelt will pursue." This last sentence is so profound as to justify the suspicion that it was written after a heart-to-heart talk with Mr. Taft.

***

St. Paul Loan Near Conclusion.

Although no formal announcement of the conclusion in Paris of the negotiations for the placing there of the proposed new St. Paul bond issue was made yesterday, the understanding in the financial district was that the sale of the bonds may be formally announced very soon. The transaction was closed in broad outline some time ago, but details have been in process of adjustment, or rather of being attended to in keeping with the requirements of the French market, and it is the carrying out of these details which has necessitated the delay in the formal announcement. The issue is to be $50,000,000 of debentures. Report has it that the sale will take the form of an outright sale of $30,000,000 of the bonds to the Paris bankers, with an option on the remaining $20,000,000, which may also be taken by the same bankers.

***

Lehigh Valley Stock Issue.

A representative of the Lehigh Valley Railroad Company said yesterday that at the rate proxies for the meeting to authorize the new stock issue were coming in the vote will be practically unanimous. The new stock is to be offered to stockholders at par to the extent of 50 per cent. of their holdings. The proceeds, amounting to $20,167,400, will be used for the retirement of $6,000,000 second mortgage 7 per cent. bonds and other obligations for construction and "future needs."

***

May Cotton Dying Softly.

Very little cotton was delivered yesterday on May contracts, and brokers who are handling the bulk of the bull accounts say that there remains only a small amount yet to be delivered on the two settlement days that remain in the month on the May contracts, which a short time ago it was feared would cause a disastrous corner. Notwithstanding the heavy losses in New York, due to fraudulent bills of lading issued by certain Southern sellers of cotton, the largest bull campaign that this market has probably ever seen has been without fatalities so far, and the critical month is about over.

***

Brokers Won't Play Ball.

The Boston and New York Stock Exchanges will not meet on the baseball diamond this year, following custom, and hence there will be no annual love feast. When the announcement was made that there would be no game it was said that the men who usually play ball "couldn't spare the time." There is another reason. The last few months of stagnation in the copper stock market has filled the Boston Exchange with gloom, and here likewise there has been little going on lately to turn brokers' thoughts to hilarity, baseball, and dinners. Seats are selling down toward the low levels of 1908.

MINING STOCK QUOTATIONS.

Special to The New York Times.

SAN FRANCISCO, May 23.—The official closing quotations for mining stocks to-day were as follows:

Alta	.12	Mexican	1.00
Alpha Con	.06	Occidental Con	.25
Andes	.06	Ophir	1.00
Challenge Con	.24	Overman	.05
Chollar	.12	Potosi	.30
Con. Cal. & Va.	.96	Savage	.26
Con. Imperial	.06	Sag Belcher	.21
Gould & Curry	.19	Sierra Nevada	.18
Hale & Norcross	.30	Union Con	.19
Julia	.12	Utah Con	.06
Justice	.10	Yellow Jacket	.35

Silver bars, .53⅜; Mexican dollars, .45@.46; drafts, sight, 4@5 per cent. premium; telegraph, 6@7½ per cent. premium.

TONOPAH.		Combination Frac.	.51
Belmont	3.95	Daisy	.06
Jim Butler	.24	Goldfield C. Mines	8.42
McNamara	.28	Great Bend	.02
Midway	.27	Jumbo Extension	.20
Montana	.95	Kendall	.02
North Star	.07	Lone Star	.02
Tonopah Extension	.90	Red Hills	.03
West End	.45	St. Ives	.10
GOLDFIELD.		Silver Pick	.07
Atlanta	.12	BULLFROG.	
Bluebell	.01	Tramps Con	.04

COLORADO MINING STOCKS.

Special to The New York Times.

COLORADO SPRINGS, May 23.—Following were the closing quotations on the local Exchange to-day:

	Bid.	Asked.		Bid.	Asked.
Dr. Jackpot	8	8½	Jackpot	7	8
Elkton	76	76½	McKinney	56⅝	57
El Paso	81⅛	82	Old Gold	4½	5
Findlay	7½	10	Portland	115	115½
Gold Dollar	13	13¼	Vindicator	81⅛	82
Isabella	16½	17	Jen. Samp.	10	10¼

THE TREASURY STATEMENT.

Special to The New York Times.

WASHINGTON, May 23.—The Treasury statement issued to-day gives receipts and expenditures for Saturday as follows:

	May 21.	Month.	Fiscal Year.
Customs	$1,314,252	$16,788,135	$298,902,111
Int. revenue	1,391,190	15,905,804	236,616,366
Miscellaneous	323,230	3,514,084	41,267,486
Corp'n tax	48,922	312,542	519,975
Total rec'ts	$3,077,596	$36,520,566	$577,305,940
Expenditures	1,847,875	35,663,752	593,152,949
Surplus	$1,229,721	$856,814	*$15,847,009

*Deficit.

U. S. REALTY CO.'S REPORT.

Gross Earnings for the Year Ended April 30 Were $4,143,975.

The annual report of the United States Realty and Improvement Company for the year ended April 30 shows gross earnings of $4,143,975, of which $1,405,461 was from building contracts, $2,216,268 from investments and sales of real estate, and $522,245 "from accumulated earnings of subsidiary companies not heretofore taken into account."

After charging interest, expenses of unproductive real estate, depreciation and expenses, net earnings were shown totaling $2,729,445. Interest on debenture bonds amounted to $642,800, and dividends to $767,733, leaving a net addition to surplus of $1,318,912. The surplus of the company at the beginning of the fiscal year was $3,409,274, and with the increase for the year was brought to $4,728,187. In this connection the report states:

"If the amount of the unrealized profits had been added, the surplus on April 30 would have been $5,764,901. The Directors, however, decided to apply a portion of the unrealized profits and a part of the surplus to the reduction of the good will carried on last year's statement at $5,934,161. As a result the item of good will is now carried at only $1,000,000, and there still remains a surplus of earnings amounting to $878,187."

In addition to this reduction in the good will item the company applied funds during the year to the purchase and cancellation of $1,284,000 par value of its debenture bonds, reducing the amount outstanding to $12,000,000 and effecting an annual saving of $64,200 in interest. The report states that the return from investments was sufficient to meet all fixed charges without resorting to profits from the construction and real estate operating departments. In commenting on the construction department's operation it is said:

"While the construction work shows a falling off in the East there is a very considerable revival in the Middle and Western States."

THE EUROPEAN MARKETS.

Happenings of a Day in London, Paris, and Berlin.

LONDON, May 23.—Money was dearer to-day; the income taxe collection seemed to impoverish the market and necessitate borrowing from the Bank of England. Discounts were firmer.

Russia and India obtained most of the £500,000 gold available.

The stock market was active and firm under the lead of investment securities. Consols rose 7-16, on prospects of gold imports from France, owing to the rise in the Paris Cheque. Home rails, Mexican rails, and India stocks improved ⅛ to 1 point. Paris bought some favorites, and this helped the cheerfulness, but speculative issues eased off in the afternoon, on realizations prior to the settlement.

American securities opened ⅛ to ¾ higher, on the good American bank statement, but eased off on realizing. During the afternoon the market showed some hesitation, but later developed weakness, under New York offerings, and closed easy.

Bar silver steady at 24 13-16d per ounce.

Money, 3¾@4 per cent.; rate of discount in the open market for short bills, 3⅞ per cent.; for three months' bills, 3¾@3⅞ per cent.

Gold premiums are quoted at Madrid 6.95 and at Lisbon 10.50.

PARIS, May 23.—Prices on the Bourse to-day were firm.

Three per cent. rentes, 98f 92½c for the account.

Exchange on London, 25f 82c for checks.

Private rate of discount, 2⅛ per cent.

BERLIN, May 23.—Prices on the Boerse to-day were lower on realizing.

Exchange on London, 20 marks 52 pfennigs for checks.

Money, 3½ per cent.

Private rate of discount, 3¼ per cent.

LONDON CLOSING QUOTATIONS.

	London.	N. Y. Equiv.	N. Y. Close.	Net Ch'ge.
Consols, money	82 5-16	..	..	+ ⅜
Consols, account	82 7-16	..	..	+ ⅜
Anaconda	9¼	45	44½	+ ½
Atchison	113½	110⅝	111½	− ½
Canadian Pacific	200⅝	195⅝	196½	− ½
St. Paul	144	140⅛	140½	− ¼
Erie	29⅝	29	29	..
Erie 1st pf.	48½	47¼	47	+ ¼
Illinois Central	139	136	136	..
Louis. & Nash.	152	148⅛	148	+ ½
N. Y. Central	125	121⅝	121½	+ ½
Pennsylvania	69½	135¼	135⅝	− ⅛
Reading	85½	166½	166⅝	+ ⅛
Southern Pacific	130⅝	127	127⅞	− ⅝
Union Pacific	189⅝	184⅝	185⅞	− 1⅜
U. S. Steel	86¼	84	84½	− ½
U. S. Steel pf.	121½	118⅝	118⅝	− ¼

American Mining Stocks in London.

	£	s.	d.		£	s.	d.
Camp Bird	1	11	0	Esperanza	2	11	3
Tomboy	0	18	9	Dolores	1	10	0
El Oro	1	7	3	Stratton's Ind.	0	3	3

THE COMMODITIES MARKETS.

Wheat Breaks Heavily on Cables and Good Weather—Corn and Oats Decline—Cotton Unsettled.

There was a heavy trade in wheat and a very weak market. The influences against values were cables, the weather news, and the developments of financial complications at Albany. There was a good deal of selling of wheat on Saturday, which it was stated was on Albany account, and a great deal of stuff was evened up before it was generally known that there was any trouble. The foreign markets were decidedly weak over Sunday and showed pronounced decline, owing to heavy pressure of Australian, Argentine, and Russian wheat, and further favorable crop news. The influence of the weakness abroad was quite pronounced. Liverpool July wheat was quoted equal to about 97c a bushel over there, and, as it costs about 15c a bushel to lay wheat down from Chicago to Liverpool, it is readily evident how much out of line European markets are for any export business in American wheat. The weather conditions were favorable over Sunday. There were further general rains through the Winter wheat States and in the Canadian Northwest. Temperatures were fairly seasonable in the Winter wheat districts and somewhat warmer in the Northwest. Chicago May wheat was decidedly weak, breaking 4c a bushel, accompanied by reports that deliveries on that contract would be about 4,500,000 bushels in all. Later part of this decline was recovered. The visible supply showed a decrease of 842,000 bushels in America, but, including Canada, the net decrease was only 93,000 bushels. Last week the decrease in United States was 1,712,000 bushels, and last year the decrease was 1,740,000 bushels. Cash wheat quoted: No. 2 red Winter, $1.11, nominal; No. 2 red spot, nominal, $1.15, free on board, afloat, for export; No. 1 Northern Duluth, $1.16⅝, nominal; No. 2 hard Winter, nominal, and No. 1 Northern Manitoba, $1.01¼.

Corn was fairly active and very steady during the morning. There was some little buying on the complaints of too much rain in the Central West for the completion of planting, and it was stated that there was considerable buying supposed to be for Albany in the evening up of trades. Later this buying was satisfied, and prices developed considerable weakness, partially influenced by the afternoon decline in wheat. The visible supply showed a decrease of 1,239,000 bushels. Cash corn quoted: No. 2, 67½c, nominal, elevator, domestic basis, and steamer, nominal, elevator export basis.

The movement in the oats market was somewhat smaller, with the fluctuations of corn. Early prices were very steady, but later there was a good deal of pressure on favorable crop and weather reports. The market showed heaviness during the afternoon. The visible supply showed an increase of 140,000 bushels. Cash oats quoted: Natural white, 40@42c; white, clipped, 45@50c.

The provision market was very steady. The receipts of hogs were not quite so heavy as expected, and the developments of moderate buying orders found but little stuff for sale, and prices improved with rather light dealings.

NEW YORK FUTURE MARKET.

	High.	Low.	Close.	Saturday Close.
Wheat—				
May	$1.11¼	$1.11	$1.11	$1.14¼
July	1.07⅝	1.06⅝	1.07	1.09
September	1.03⅜	1.02⅝	1.03¼	1.05¼
Corn—				
May	..	..	69	69
July	..	..	68⅝	69
September	..	..	68⅝	69
Lard—				
May	13.00	12.95	12.95	12.95
September	12.85	12.85	12.85	12.78

Curb, 2:30 P. M.—July, wheat, $1.07; puts, $1.06¼; calls, $1.07⅝.

CHICAGO FUTURE MARKET.

	High.	Low.	Close.	Saturday Close.
Wheat—				
May	$1.09⅝	$1.06⅜	$1.08	$1.10½
July	1.00⅝	99⅜	99⅝	1.01
September	98⅝	97⅝	98⅛	99¼
December	97⅝	96⅜	96⅞	98

2:30-2:45 P. M.—July, ups, $1.00½@$1.00⅝; downs, 99@98¾c.

	High.	Low.	Close.	Saturday Close.
Corn—				
May	58⅝	58⅛	58⅜	58⅞
July	60⅞	59⅝	60⅛	60⅞
September	61¼	60⅝	60⅞	60⅞
December	56⅞	56⅛	56⅜	56⅝

July, ups, 60⅝@60½c; downs, 59¾c.

	High.	Low.	Close.	Saturday Close.
Oats—				
May	40⅝	40¼	40¼	41
July	39	38⅝	38⅝	39
September	38¼	37½	37⅞	38¼
December	38⅜	38	38	38⅛
Lard—				
May	13.00	12.70	12.95	12.67½
July	12.60	12.50	12.60	12.52½
September	12.52½	12.42½	12.47½	12.42½
Ribs—				
May	..	..	12.97½	12.95
July	12.55	12.45	12.52½	12.45
September	12.42½	12.32½	12.40	12.32½
Pork—				
May	..	..	22.75	22.65
July	22.85	22.60	22.80	22.72½
September	22.75	22.60	22.70	22.65

COTTON.

The market was irregular, with a good deal of buying during the morning. After midday the market was weak, with a prominent Wall Street house selling the July freely. The early advance was very largely due to further reports regarding the shipment of cotton to Liverpool, additional rumors of freight engagements, and Southern advices claiming that there was too much rain now through the Central States and that the recent local storms in Texas had caused damage over some small areas. The maximum estimate of damage was placed at $2,000,000, but this was scattered, and not entirely on the cotton crop. The morning demand was satisfied before midday, and when early buyers tried to sell there was very little stuff wanted, and a Wall Street house was a heavy seller of July. This selling encouraged local traders to hammer the market. The May delivery was relatively very firm all the session. The receipts continue to be large, and the stocks are being maintained, notwithstanding the amount of cotton which is being shipped out. The market late was rather irregular. Deliveries on contract were 1,900 bales, making the total this month 274,000 bales. This at the present value of middling cotton would be equal to $21,000,000. Sales for the day were 6,056 bales, and so far this month 55,724 bales. Deliveries for the entire month are expected to exceed 300,000 bales.

Southern spot markets unchanged to 1⁄16c advance. New York spot cotton quiet, unchanged. Middling upland, 15.40c; middling Gulf, 15.65c.

COTTON PRICES.

	High.	Low.	Close.	Sat. Close.
May	15.27	15.09	15.11@15.13	15.17
June	15.22	15.10	15.12@15.14	15.17
July	15.37	15.12	15.14@15.15	15.24
August	15.10	14.81	14.88@14.89	15.00
September	13.85	13.68	13.71@13.73	13.80
October	13.01	12.87	12.88@12.90	12.95
November	12.85	12.85	12.78@12.80	12.85
December	12.85	12.72	12.71@12.72	12.80
January	12.80	12.70	12.68@12.70	12.76
March	12.80	12.80	12.73@12.75	12.81

The market closed steady, 5 to 12 points decline.

COFFEE.

Coffee was very narrow, with prices easily influenced either way. At the opening the tone was steady, with June 5 points higher, and other positions unchanged to 2 points advance, but late in the day a somewhat easier feeling prevailed, and final prices were at 2 points advance to 5 points decline, with total sales amounting to 4,750 bags. The European markets were steady, Havre being ¼f higher, and Hamburg unchanged to ¼ pfennig advance. The Brazilian markets were unchanged, and Rio private exchange on London was 1-16d lower, at 15 15-16d. Receipts at Rio and Santos so far this season are 14,456,000 bags, against 11,799,000 last year and 9,790,000 two years ago. It is apparent that the crop is turning out fully as large as expected, or about 15,000,000 bags. Warehouse deliveries of Brazilian coffee at United States ports last week were 67,533 bags, against 51,476 bags the previous week and 50,539 last year. The total visible supply of Brazilian coffee in and afloat for the United States is 3,044,634 bags, against 3,513,749 bags last year and 3,495,828 bags two years ago. In the spot position the assortment of Santos coffees is becoming poor and prices for the desirable grades are firmly held, while Rio was in poor demand and prices were barely steady, 8¼c for Rio No. 7.

Contract prices follow:

	High.	Low.	Close.	Sat. Close.
May	..	..	6.35@6.40	6.35
June	..	..	6.35@6.40	6.35
July	6.40	6.40	6.35@6.40	6.40
August	..	..	6.40@6.50	6.45
September	6.55	6.50	6.50@6.55	6.50
October	..	..	6.55@6.60	6.55
November	..	..	6.55@6.60	6.55
December	6.60	6.60	6.55@6.65	6.60
January	..	..	6.63@6.64	6.61
February	..	..	6.64@6.65	6.63
March	6.70	6.67	6.66@6.67	6.65
April	..	..	6.67@6.68	6.66

Boston Bank Statement.

Special to The New York Times.

BOSTON, May 23.—Following is the weekly statement of the Associated National Banks of Boston and comparisons:

	May 21, '10.	Dec. for Week.	May 22, '09.
Loans	$203,004,000	$2,138,000	$210,731,000
Circulation	7,399,000	3,000	7,591,000
Deposits	170,996,000	506,000	180,985,000
Due banks	66,741,000	292,000	87,363,000
U. S. dep.	3,029,100	*5,000	729,000
Res. agents	30,253,000	*1,608,000	40,595,000
Exch. clear.	12,875,000	281,000	18,669,000
Due from bks.	22,567,000	78,000	24,333,000
5% fund	385,500	......	388,250
Legal tender	5,212,000	*180,000	4,571,000
Specie	22,827,000	*209,000	27,580,000
Surplus	3,181,857	*680,714	5,272,714
Surp., N. Y.	5,895,857	*1,894,714	13,716,714

*Increase.

THIRD ANNIVERSARY RECORD

Condensed statement at close of business May 21st, 1910, of the

Fidelity Trust Company
Chambers Street & West Broadway NEW YORK

Capital $750,000.00 Surplus $750,000.00
Undivided Profits $200,000.00

RESOURCES

Investments, (Market Value)	$1,809,158.18
Loans and Bills Purchased	5,115,241.20
Interest accrued receivable	30,521.01
Furniture and Fixtures	9,401.83
Safes and Vault	25,000.00
Cash on hand and in Bank	1,826,044.11
	$8,815,366.33

LIABILITIES

Capital	$750,000.00
Surplus	750,000.00
Undivided Profits	201,158.39
Reserve for Taxes	15,781.64
Interest accrued payable	46,572.52
Deposits	$7,051,853.78
	$8,815,366.33

COMPARATIVE SHOWING

Date	Number of Accounts	Deposits	Total Resources
May 22, 1907	Commenced	Business	
May 22, 1908	1013	$4,208,172.36	$5,845,875.79
May 22, 1909	1311	$5,771,489.61	$7,490,158.09
May 22, 1910	1644	$7,051,853.78	$8,815,366.33

OFFICERS:
President, Samuel S. Conover.
Vice-Presidents, Wm. H. Barnard, John W. Nix.
Sec'y, Andrew H. Mars; Ass't Sec'y, Stephen L. Viele.
Trust Officer, Arthur W. Mellen.

DIRECTORS:
WM. H. BARNARD, Importer Raw Silk.
JAMES BUTLER, President James Butler, Incorporated.
SAMUEL S. CONOVER, President.
SAMUEL CROOKS, Crooks, Thomas & Company.
WM. C. DEMOREST, President Realty Trust.
JAMES M. DONALD, Vice-President Hanover National Bank.
CHARLES F. DROSTE, Droste & Snyder.
W. J. FULLERTON, Wilson & Bradbury.
HUGH GAFFNEY, Van Loan, Maguire & Gaffney.
EDWIN E. JACKSON, JR., Pres. and Treas. Boorum & Pease Co.
ADOLPH KASTOR, A. Kastor & Brothers.
JAMES H. KILLOUGH, J. H. Killough & Company.
LEE KOHNS, L. Straus & Sons.
HENRY KROGER, President Henry Kröger & Company.
CHARLES F. MATTLAGE, President Charles F. Mattlage & Sons.
GERRISH H. MILLIKEN, Deering, Milliken & Company.
JOHN M. MOSSMAN, Bank & Safety Deposit Vaults.
JAMES E. NICHOLS, Austin, Nichols & Company.
JOHN W. NIX, President John Nix & Company.
ALEXANDER M. POWELL,
CHARLES REED, President Pettit & Reed.
GEORGE H. SARGENT, Sargent & Company.
HAMPDEN E. TENER, JR., President Irving Savings Institution.
EDWARD H. TITUS, Treasurer Lord & Taylor.
THEODORE F. WHITMARSH, Vice-President Francis H. Leggett & Co.
D. W. WHITMORE, D. W. Whitmore & Company.
JOHN O. WILLIAMS, Vought & Williams.
WILLIAM WILLS, President Merchants' Refrigerating Co.

Booklet of Valuable Information Sent Free on Request.

Thomas Gibson's Library
Of Speculation and Investment
9 Volumes, $5.00
"The Pitfalls of Speculation"
"The Cycles of Speculation"
"The Increasing Gold Supply"
Six Volumes of Letters
on financial and economic subjects issued during the past three years.
Send for Prospectus
THE GIBSON PUB. CO., 15 William St., N.Y.

COPARTNERSHIP NOTICES.

WHEREAS, THE FIRM OF NAHON & GIANINI of the City of New York, composed of EDWARD E. NAHON and CHARLES A. GIANINI, which has transacted business in this State for upward of three years, has this day been dissolved, and the subscriber intends to continue said business under the said firm name.

Now, therefore, I, EDWARD E. NAHON, the undersigned, pursuant to Sections 20 and 21 of Chapter 39 of the Consolidated Laws, do hereby certify that I reside at 1,974 Madison Av., New York, and that I am the person now and hereafter dealing under the said firm name of NAHON & GIANINI.

Dated New York City, May 14th, 1910.
EDWARD E. NAHON.

State of New York, County of New York, ss.:
On this fourteenth day of May, 1910, before me personally appeared EDWARD E. NAHON, to me known and known to me to be the individual described in and who executed the foregoing certificate, and he duly acknowledged to me that he executed the same. WILBER C. GOODALE, Notary Public, New York County, N. Y.

CHICAGO, MILWAUKEE & ST. PAUL RAILWAY COMPANY
42 BROADWAY, NEW YORK

May 2, 1910.

Notice is hereby given that the First Mortgage Bonds of the Milwaukee & Northern Railroad Company, due June 1, 1910, will be extended at the option of the holders thereof for three years at 4½%, payable semi-annually, or until June 1, 1913, if presented at this office on or before June 10, 1910. The lien of the First Mortgage securing said bonds is to remain unimpaired.

Holders of these bonds who do not desire to extend them will present them for payment at the office of White, Weld & Co., No. 5 Nassau Street, New York City.

Roswell Miller, Chairman.

5 Nassau Street, New York City,
May 2, 1910.

Referring to the foregoing notice, we are prepared to pay par for such of the above bonds as are presented at our office, No. 5 Nassau Street, New York City, on or after June 1, 1910.

Holders of bonds should not stamp or write thereon.

White, Weld & Co.

Executor Trustee
Chartered 1822
The Farmers' Loan and Trust Company,
Nos. 16, 18, 20 & 22 William Street.
Branch Office, 475 Fifth Avenue, New York.
LONDON 15 Cockspur St. 18 Bishopsgate St. Within. PARIS, 41 Boulevard Haussmann
Travelers' Letters of Credit. Foreign Exchange.
Administrator Guardian

RHODE ISLAND SUBURBAN RAILWAY CO.
1st Mortgage Guaranteed 4% Gold Bonds
DUE JANUARY 1ST, 1950
PRICE AND DESCRIPTION ON APPLICATION.
Yield 4.60%
CLARK, DODGE & CO.
51 Wall Street BANKERS New York

COMMERCIAL TRUST COMPANY OF NEW JERSEY.
Opposite Penna. R. R. Ferry and McAdoo Tunnel Terminals, Jersey City, N. J.
Capital, Surplus and Profits over - $3,000,000.00
All the facilities of a New York City Bank
Interest on deposits
No exchange in New York City for checks drawn on this Company
Special terms for collecting out-of-town checks
JOHN W. HARDENBERGH, President.
EDWARD E. ROSS, Vice-President. WM. J. FIELD, Secretary and Treasurer.
JAY S. PERKINS, Assistant Treasurer. J. RICHARD TENNANT, Assistant Secretary.

SAFETY
and income best combined in the
4% or 4½% TAX EXEMPT
Guaranteed Mortgages on New York City Real Estate
LAWYERS MORTGAGE COMPANY
RICHARD M. HURD, President
CAPITAL & SURPLUS - $6,000,000
59 Liberty St., Manhattan 184 Montague St., Brooklyn

Houston & Texas Central First Mortgage Bonds.

Notice of Bonds Drawn for Payment.

The Houston & Texas Central Railroad Company having in its possession cash proceeds from sales of lands covered by Trust Indenture between Frederic P. Olcott, the Central Trust Company of New York, and the Southern Pacific Company, dated April 1, 1890, which are applicable to the purchase of the Houston & Texas Central Railroad Company's First Mortgage Bonds, secured by such indenture, to an amount sufficient at the price limited in said trust indenture to purchase and retire 190 of such bonds, and, it having been found that such bonds cannot be purchased at or below 110 per centum of the par value thereof and accrued interest thereon, there have been drawn by lot, under the provisions of such trust indenture, bonds secured thereby bearing the distinguishing numbers hereinafter stated to be paid for out of such proceeds of such land sales at the said rate of 110 per centum of the par value thereof and accrued interest thereon.

The distinguishing numbers of the bonds so drawn are as follows, viz.:

6	772	1764	3307	4385	5392	6617	7246
16	794	1930	3337	4436	5437	6620	7259
26	815	1940	3339	4464	5454	6682	7403
28	848	1983	3374	4467	5520	6687	7418
61	955	2065	3418	4553	5542	6720	7429
80	973	2089	3458	4590	5578	6726	7452
99	984	2318	3482	4694	5769	6728	7492
106	1103	2314	3518	4780	5782	6731	7520
150	1109	2470	3519	4819	5846	6745	7581
244	1125	2590	3557	4828	5855	6756	7645
310	1183	2613	3573	4842	5928	6773	7666
375	1198	2637	3701	4880	5970	6853	7670
409	1203	2678	3727	4904	6092	6873	7739
432	1214	2780	3728	4917	6109	6877	7798
490	1239	2918	3928	4931	6128	6948	7815
497	1320	2925	3973	4972	6228	6957	7838
580	1371	2965	3979	5043	6322	6964	7856
584	1379	3144	4028	5062	6343	6986	7859
591	1391	3201	4045	5073	6378	6988	7888
606	1415	3224	4090	5202	6380	6989	7895
614	1577	3225	4246	5234	6405	6998	7944
649	1583	3227	4307	5269	6424	7066	8040
666	1683	3257	4334	5292	6441	7101	8042
754	1706	3260	4346	5320	6481		
							190

The bonds bearing such distinguishing numbers will be paid for at the rate above mentioned, viz.: 110 per centum and accrued interest, upon presentation thereof, with all unmatured coupons attached thereto, at the office of the Houston & Texas Central Railroad Company, 120 Broadway, New York City.

The bonds so drawn will cease to bear interest from and after sixty days' published notice of such drawing, viz.: From and after the 27th day of May, 1910.

Houston & Texas Central Railroad Company
By R. S. LOVETT, President.

New York, March 28, 1910.

YOUNG MAN, with thorough knowledge of stocks, bonds, foreign exchange, commercial credits, and with excellent European connections, desires correspondence with a New York Stock Exchange firm or capitalist, with a view of building up a high-class international banking business on conservative lines. Address Box 52 R, 6 Broad Street.

PROPOSALS.

POCAHONTAS CONSOLIDATED COLLIERIES COMPANY, INCORPORATED. FIFTY-YEAR FIVE PER CENT. GOLD BONDS.

Notice is hereby given, pursuant to the terms of the Mortgage dated July 1st, 1907, that the undersigned, as Trustee, will receive sealed proposals up to 3:00 P. M. on the 8th day of June, 1910, for the sale to it of bonds as above described, sufficient to use the sum of $25,006.13. The undersigned reserves the right to reject any or all tenders.

THE NEW YORK TRUST COMPANY, Trustee.
By H. W. MORSE, Secretary.
New York, May 3d, 1910.

GYMNASTIC APPARATUS.—Office Constructing Quartermaster, Fort Hamilton, N. Y., May 23, 1910. Sealed proposals, in triplicate, will be received at this office until 11 o'clock A. M., June 10th, 1910, for furnishing and installing Gymnastic Apparatus in building at Fort Wadsworth, N. Y. Full information furnished on application. The right is reserved to reject any or all proposals or any part thereof. Envelopes containing proposals must be marked "Proposals for Gymnastic Apparatus, to be opened June 10th, 1910," and addressed to Constructing Quartermaster, Fort Hamilton, N. Y.

SEALED PROPOSALS, IN TRIPLICATE will be received at the office of the Commissioner of Immigration, Ellis Island, N. Y. H., until 2:30 P. M., June 3, 1910, and then opened, for furnishing annual supplies of coal, binding, kerosene, disinfectant, insecticide, blue-printing, clock-winding, rubber stamps, and for ... scow service. For particulars address ... William Williams, Commissioner.

MEETINGS AND ELECTIONS.

NOTICE OF SPECIAL MEETING OF THE STOCKHOLDERS OF **Alice Gold and Silver Mining Company.**

Salt Lake City, Utah, May 2, 1910.

To the Stockholders of the Alice Gold and Silver Mining Company:

Notice is hereby given that a special meeting of the stockholders of the Alice Gold and Silver Mining Company will be held at the principal office of the Company, in the Utah Savings and Trust Building, Salt Lake City, Utah, on Friday, the 27th day of May, A. D. 1910, at the hour of 10 o'clock A. M., for the purpose of considering the proposition of confirming and ratifying a contract of sale which has been entered into between the Alice Gold and Silver Mining Company and the Anaconda Copper Mining Company, a Montana corporation, under and by virtue of the terms and provisions of which it has been agreed to sell and dispose of all the property and assets of every kind and character owned or possessed by the Alice Gold and Silver Mining Company, to the said Anaconda Copper Mining Company, in consideration of the issuance and payment to the Alice Gold and Silver Mining Company, of 30,000 shares of the full paid capital stock of the said Anaconda Copper Mining Company, and for the transaction of any other business that may properly come before the meeting.

By order of the Board of Directors of the ALICE GOLD AND SILVER MINING COMPANY,
J. W. ALLEN, Secretary.

TAKE NOTICE THAT A MEETING OF THE holders of the Thirty-Year First Mortgage Five Per Cent. Gold Bonds (Series A) of the Pennsylvania Coal and Coke Company under its mortgage to the Commercial Trust Company, dated July 1, 1902, is called to be held at the office of said Pennsylvania Coal and Coke Company in the Land Title Building, Philadelphia, Pennsylvania, on the 28th day of May, 1910, at 11:45 o'clock A. M., for the purpose of acting upon a proposition to release from the lien of said mortgage the coal rights underlying three certain parcels of land in Susquehanna Township, Cambria County, Pennsylvania, containing respectively 146 acres, 134 perches, 51 acres more or less, and 113 acres, 45 perches.

Dated New York, April 22, 1910.
PENNSYLVANIA COAL AND COKE CO.,
By T. H. WATKINS, Receiver.

TAKE NOTICE THAT A MEETING OF THE holders of the Fifty-Year Consolidated First and Collateral Trust Five Per Cent. Gold Bonds of the Pennsylvania Coal and Coke Company under its mortgage to the Title Guaranty and Trust Company of Scranton, dated September 1st, 1903, is called to be held at the office of said Pennsylvania Coal and Coke Company in the Land Title Building, Philadelphia, Pennsylvania, on the 28th day of May, 1910, at 11:30 o'clock A. M., for the purpose of acting upon a proposition to release from the lien of said mortgage the coal rights underlying three certain parcels of land in Susquehanna Township, Cambria County, Pennsylvania, containing respectively 146 acres, 134 perches, 51 acres more or less, and 113 acres, 45 perches.

Dated New York, April 22, 1910.
PENNSYLVANIA COAL AND COKE CO.,
By T. H. WATKINS, Receiver.

INTERNATIONAL SMELTING & REFINING COMPANY.

Notice is hereby given that the annual meeting of the above-named company will be held at the registered office of the company, 243 Washington Street, Jersey City, N. J., on Tuesday, the seventh day of June, 1910, for the transaction of any and all business that may come regularly before the meeting, including the election of four Directors to hold office for three years.

The transfer books will be closed at 3 o'clock P. M. Tuesday, May 17, 1910, and will be reopened at 10 o'clock A. M. June 8, 1910.

BY ORDER OF THE BOARD OF DIRECTORS,
J. W. ALLEN, Secretary.

PACIFIC MAIL STEAMSHIP CO.

120 Broadway, N. Y., May 16th, 1910.

THE SIXTY-THIRD Annual Meeting of Stockholders of the Pacific Mail Steamship Company will be held at No. 120 Broadway, on Wednesday, the 25th day of May, 1910, between the hours of 12 noon and 2 o'clock P. M., for the election of Directors and the transaction of such other business as may properly come before it. The transfer books will close at the office of the Company on Friday, the 20th day of May, 1910, at 3 o'clock P. M., and will reopen Thursday, May 26th, 1910, at 10 o'clock A. M. ALEXANDER MILLAR, Secretary.

The Greenwich Insurance Company.

New York, May 16th, 1910.

The annual meeting of the stockholders of THE GREENWICH INSURANCE COMPANY for the election of Directors and the transaction of such other business as may properly come before the meeting will be held at the office of the company, No. 111 William Street, New York, on Monday, June 6th, 1910, at 12 o'clock noon. Polls will be open from 12 noon until 1 P. M.

F. W. De HART, Secretary.

AMERICAN CAR AND FOUNDRY CO. STOCKHOLDERS' MEETING.

The stockholders of the American Car and Foundry Company are hereby notified that the regular annual meeting of the stockholders of said company will be held at its offices, No. 243 Washington Street, Jersey City, New Jersey, Thursday, June 30, 1910, at 12 o'clock noon, for the purpose of electing a Board of Directors and transacting such other business as may be properly brought before the meeting.

WM. M. HAGER, Secretary.

COBALTS—NEVADAS—COPPERS.
EPPS MARKET LETTER
Curb Mining Stocks Free Weekly
EDWARD E. EPPS & CO., 25 Broad St., N. Y.

BUSINESS TROUBLES

WEISHOLZ & ZANGER.—Schedules in bankruptcy of Weisholz & Zanger, cloak manufacturers, 23 University Place, show liabilities of $5,313, and assets of $1,460, consisting of stock, $500; machinery, $800, and accounts, $160.

DAVID & SAMUEL LEHMAN.—David & Samuel Lehman, formerly bakers at 309 and 311 East Fifth Street, have filed a petition in bankruptcy, with liabilities of $1,119, and no assets. Samuel has individual liabilities of $350.

SNYDER & RIDGEWAY.—Judge Hazel has dismissed the petition in bankruptcy, filed on May 4 against Snyder & Ridgeway, furniture dealers, 152 West Thirty-fourth Street. All the assets have been turned over to a committee of creditors, and Samuel J. Goldsmith stated that creditors would receive over 50 cents on the dollar.

DAVID FRAITAG.—Schedules in bankruptcy of David Fraitag, manufacturer of cloaks at 29 West 21st Street, show firm liabilities of $13,870, and assets of $5,204, consisting of stock, $4,000; machinery, $1,000; cash, $4, and two shares of stock in the United Cloak and Suit Company, $200. Accounts to the amount of $11,000 have been assigned. Mr. Fraitag has personal liabilities of $400.

THOMAS F. McGOURTY.—Schedules in bankruptcy of Thomas F. McGourty, grocer and market, 917 Sixth Avenue and 348 West Fifty-ninth Street, show liabilities of $9,538 and assets of $11,084, consisting of stock, $3,000; fixtures, $1,500; horses and wagons, $500, and accounts, $6,084, due from 210 customers. Among the creditors are Chris Koster & Son, $1,897; Austin, Nichols & Co., $1,698, and Hudson Trust Company, $500.

ROBERT H. REID.—A petition in bankruptcy has been filed against Robert H. Reid, furniture dealer at Tarrytown, by Otto A. Samuels, attorney for these creditors: Henry Guttman, $733; Harris Sussman, $257, and Empire City Metallic Bed Company, $204, all on judgments. It was alleged that he was insolvent, made preferential payments of $10,000, and transferred merchandise, accounts, and real estate of $10,000. S. H. Thayer of Yonkers was designated special master. The assets are $15,000, consisting of stock, $5,000, and real estate, $10,000.

MANHATTAN CAFE COMPANY.—Fourteen judgments, aggregating $34,130, were entered yesterday against the Manhattan Cafe Company, which formerly kept a cafe and restaurant at 22 Whitehall Street, in favor of Herman A. Schalk, who was formerly President, for money loaned to the company between February, 1902, and March, 1909. Execution was issued on one of the judgments for $2,519 to Deputy Sheriff Hahn, who was informed at 22 Whitehall Street that the company had gone out of business a year ago. The company was incorporated on Sept. 14, 1900, with a capital stock of $100,000.

WEBER & CO.—Hermann Weber, trading as Weber & Co., wine merchant, 139 and 141 Third Avenue, has filed a petition in bankruptcy, with liabilities of $15,956 and assets of $13,957, consisting of stock $9,620, cash $725, fixtures $416, accounts $1,734, horse and wagon $250, fire insurance rebate $12, and shares of stocks $1,200, consisting of ten shares of American Exchange Cigar Company and six shares of Central Sparverein. He has also many other stocks of no value. Among the creditors are: Hartmann, Goldsmith & Co., $1,555; Clara L. Weber, $1,446; Meyer & Lange, $1,462; Nolan & Sons, $1,266; I. F. Herter, $1,079, and German Exchange Bank, $1,000. Judge Hazel appointed Charles Putzel receiver, with a bond of $9,000.

M. B. SMITH COMPANY.—Two petitions in bankruptcy have been filed against the M. B. Smith Company, manufacturer of cloaks and suits, at 55 West Twenty-sixth Street, and Judge Hazel appointed Myer Nussbaum receiver, with a bond of $5,000. One petition was filed by Julius G. Kremer for these creditors: W. Irving Bloom, $300; Samuel Goldberg, $250, and William B. Rosenthal, $150; all on assigned claims. The other petition was filed by James, Schell & Elkus for these creditors: H. & W. H. Lewis, $700; W. Stursburg, Schell & Co., $400, and J. Sachs & Co., $100. Seaman Miller was designated special master. The liabilities are $35,000 and the assets $10,000. The company was incorporated on Feb. 13, 1908, with a capital stock of $10,000.

Discharges from Bankruptcy.

Judge Hazel in the United States District Court yesterday granted a discharge from bankruptcy to these bankrupts:

MAURICE C. DRESHFIELD, formerly wholesale dealer in diamonds and jewelry at 170 Broadway, against whom a petition in bankruptcy was filed on March 11, 1908, by Rudolph A. Breidenbach, who said that Mr. Dreshfield and George H. Carpenter obtained $182,000 worth of diamonds from him on credit.

CHARLES H. YALE, theatrical manager, 1,402 Broadway; liabilities, $61,545.

AARON & COHN, confectioners, Mount Vernon; liabilities, $2,360.

MAX ARONSON, stationery and tobacco, 61 West Street; liabilities, $3,660.

JOHN DOLAN, liquors, 151 Seventh Avenue; liabilities, $8,296.

JOHN EBLING, JR., liquors, Mount Vernon; liabilities, $3,637.

WALTER GLYN, 2,134 Seventh Avenue; liabilities, $10,685.

DAVID JACKSON, 235 West 115th Street; liabilities, $3,816.

Judgments.

These judgments for amounts more than $100 were filed yesterday, the first name being that of the debtor:

Adams, Joseph H. and Helen M.—Mariner's Harbor National Bank of Mariner's Harbor, $524.
Allis, William P.—G. R. Sutherland, $171.
Bronsveld, Edward and A. Frances—J. Bietiger, $605.
Bardsley, Joseph and William—J. Przecowski, costs $139.
Bond, Ida—Pittsburg Life and Trust Co., $131.
Brody, Moses—W. D. Stewart, $293.
Burr, Nelson B.—Brooklyn Bank in the City of New York, $3,729.
Cadmus, Eugene L. R., et al.—W. L. Sergeant, costs, $505.
Caplan, Jacob—H. B. Claflin Co., $3,131.
Cohen, David, et al.—State Bank, $2,771.
Compton, Robin D., et al.—I. M. Van Rensselaer et al., $1,385.
Same—Same, $1,626.
Same—Same, $3,773.
Dunn, John—C. Scott, $112.
Dabo, L. Scott, et al.—Pittsburg Life and Trust Co., $120.
Dreyfus, Beatrice—E. Dreyfus, costs, $108.
Di Bellis, Giovanni—A. D'Onofrio, $448.
Densmore, Darsa J., et al.—I. M. Van Rensselaer et al., $3,773.
Same—Same, $1,385.
Same—Same, $1,626.
Engelhardt, Charlotte—J. W. Crawford, costs, $104.
Falkenheim, Charles—G. A. Honnecker et al., $480.
Felix, Louis E.—I. Leichter et al., $289.
Flaxman, Nathan—L. Beneckson, $138.
Green, Louisa—E. Tompkins, $519.
Goodwin, Henry L.—G. H. Montague, $5,612.
Goddard, Horace, (not summoned,) et al.—Pittsburg Life and Trust Co., $120.
Gilman, E. E., et al.—Realty Record Co., $256.
Goldie, Samuel, et al.—State Bank, $2,771.
Gardella, Enrico—Burns Bros., $2,449.
Hirschman, Hennan S.—M. Schwarzmeer, $329.
Hickey, Charles F.—L. Scholem, $259.
Hodge, James G.—F. G. Canton et al., $208.
Hirsch, Oscar A.—J. F. Bohn et al., $119.
Hunold, George W., Jr.—P. E. B. Vernon et al., $163.
Jackerson, Jacob, (not summoned,) and Annie—Fourteenth Street Bank, $321.
Kloss, Herman—E. Heinrich, $367.
Krave, John, and Emma—P. Butler et al., $150.
Lindinger, Christian—Gansevoort Beef and Provision Co., $106.
Lindblom, Charles, et al.—C. Daly, $188.
Leder, Amy, and Samuel—Bernheimer & Schwartz Pilsener Brewing Co., $530.
Lowerre, Seaman, et al.—W. H. Blaker, $188.
Mahoney, Robert J.—S. A. Jenkins, $390.
Mullady, Arthur A.—Mallard Distilling Co., $125.
Moore, James—Same, $239.
Monani, Joseph—Pittsburg Life and Trust Co., $231.
Myers, David C.—L. Lyons, $326.
Michel, John S.—J. Meadows et al., $1,506.
Nolan, William, et al.—C. Daly, $188.
Nihill, Daniel—J. E. Charles, $2,097.
Ogden, Frederick J., et al.—W. L. Sergeant, costs, $505.
Pierce, Robert F.—H. M. Hirschberg, $176.
Paterson, Henry A., and Robert W. et al.—Realty Records Co., $256.
Randall, Mortimer L., et al.—Realty Records Co., $256.
Rose, Jarvis—Pittsburg Life and Trust Co., $252.
Russotto, Henry A.—F. Weiss, $194.
Rollow, James S.—E. Hanson, $153.
Schoen, Louis—T. M. McCarthy et al., $139.
Sustin, Barnet—H. Karp, $369.
Simpson, Iliff M., (not summoned,) et al.—Pittsburg Life and Trust Co., $120.
Siebern, William F.—Bennett, Sloan & Co., $173.
Strippel, Walter H.—J. Sinisi, $2,111.
Underhill, Edward—I. Gunderson, $516.
Yockel, J. Henry—Merritt & Co., $125.
Walton, L. Robert, (not summoned,) et al.—W. H. Blaker, $188.
Wood, Emily E.—L. A. Thole, $291.
Manhattan Cafe Co.—H. A. Schalk, $2,519.
Same—Same, $2,384.
Same—Same, $2,154.
Same—Same, $2,214.
Same—Same, $2,221.
Same—Same, $2,499.
Same—Same, $2,939.
Same—Same, $2,528.
Same—Same, $3,014.
Same—Same, $1,535.
Same—Same, $2,889.
Same—Same, $2,218.
Same—Same, $2,699.
J. E. Demar Co.—Victor Wind Shield Mfg. Co., $584.
City of N. Y.—W. E. Ludovici, $250.
Cape Fear Lumber Co.—W. L. S. Jackson, $1,225.
National Exhibition Co.—F. L. Talcott, Jr., $658.
Huguet Silk Co.—Jardine, Matheson & Co., Ltd., costs $141.
Turnbull Construction Co.—H. G. Crawford, $577.
W. T. Georgen Co.—Ruland & Whiting Co., $317.
N. Y. Taxicab Co.—N. Crandall, $150.
Same—B. Crandall, $600.
Guanica Centrale—J. V. Ortelero, $1,156.

Satisfied Judgments.

The first name is that of the debtor, the second that of the creditor, and the date that when judgment was filed.

Goldberg, Abraham—H. G. Streat, April 2, 1910, $126.
Hays, Stephen M.—A. E. O'Donnell, May 4, 1910, $1,[illegible]

Lefkowitz, Isaac—M. Hochberg, May 17, 1910, $147.
Miele, Pasquale—Joseph Beck & Sons, April 12, 1910, $128.
Norton, Patrick—O. Lynch, May 3, 1910, $101.
Richards, Silas G.—L. Rovere et al., March 24, 1910, $122.
Strong, William J.—Empire State Garage, Inc., Dec. 10, 1909, $150.
Syrop, Henry—Fleck & Hillman, Inc., March 14, 1910, $182.
Same—L. B. Allen, March 14, 1910, $332.
Wolf, William, et al.—Racich Asbestos Manufacturing Co., May 6, 1910, $1,112.
Brooks, Charles J., et al.—Racich Asbestos Manufacturing Co., May 6, 1910, $1,112.
Greenberg, Henry M.—City of New York, March 29, 1910, (vacated,) $107.
Jacobowitz, Morris—J. Rosenkranz, Feb. 8, 1906, (reversed,) $200.

BANKRUPTCY SALES.

UNITED STATES DISTRICT COURT FOR the Southern District of New York.—In Bankruptcy.—In the matter of WEST SIDE KNITTING MILL COMPANY, Bankrupt.—No. 13,358.

To the creditors of the above-named bankrupt:

Notice is hereby given that personal property belonging to the estate of the above-named bankrupt will be sold under the direction of Edward L. Patterson, Trustee, at public auction, by Charles Shongood, United States Auctioneer, at No. 583 Hudson Street, in the Borough of Manhattan, City of New York, on the 1st day of June, 1910, at 10:30 o'clock in the forenoon.

A general description of the said property is as follows:

A complete plant for the manufacture of knitted underwear, consisting of 25 knitting machines, 16 sleevers, one McCreery brushing machine, six sealing machines, six crocheting machines, eight sewing machines, three buttonhole machines, other machines, shafting and pulleys, sewing tables, cutting tables, chairs, materials, &c.

The property to be sold may be inspected on the above premises on the 28th and 31st days of May, 1910, between the hours of 10 A. M. and 2 P. M.

The Trustee reserves the right to withdraw any of said property from sale unless it shall bring at least 75 per centum of the appraised value.

Dated New York, May 18th, 1910.
JOHN J. TOWNSEND, Referee in Bankruptcy.
AUGUSTUS H. SKILLIN, Attorney for Trustee, 34 Pine Street, New York City.

DISTRICT COURT OF THE UNITED States for the Southern District of New York.—In the matter of NEWMAN KUSHNER and LOUIS TAFT, individually and composing the firm of KUSHNER & TAFT.

Notice is hereby given that the personal property belonging to the estate of the above-named alleged bankrupts, consisting of a stock of satin, will be sold at public auction by Charles Shongood, United States Auctioneer, at No. 113 Leonard Street, in the Borough of Manhattan, City of New York, on the 9th day of June, 1910, at 10:30 A. M.

The property may be inspected at the aforesaid address one day prior to the day of the sale between the hours of 9 A. M. and 5 P. M.

Dated New York, May 23, 1910.
JESSE WATSON, Trustee.
MYERS & GOLDSMITH, Attorneys for Trustee, 100 Broadway, New York City.
NATHANIEL A. PRENTISS, Referee in Bankruptcy, 120 Broadway, N. Y. City.

UNITED STATES DISTRICT COURT, SOUTHern District of New York.—In the matter of THE ACME ROOFING COMPANY, Bankrupt.

To the creditors of the above-named bankrupt:

Notice is hereby given that the personal property belonging to the estate of the above-named bankrupt will be sold at public auction by Charles Shongood, Esq., the United States Auctioneer, at No. 156 Fifth Av., in the Borough of Manhattan, City of New York, on the 1st day of June, 1910, at 10:30 o'clock in the forenoon. The property to be sold consists of office furniture, desks and chairs, one large truck, tar for roofing, lumber, and other materials used in the construction of roofs.

Right is reserved to withdraw any of the said property from sale unless it should bring at least 75% of the appraised value.

Dated New York, May 23d, 1910.
COHEN BROTHERS, Attorneys for Petitioning Creditors, Office and Post Office Address 64 Wall Street, Manhattan Borough, New York City.

IN THE DISTRICT COURT OF THE UNITED States for the Southern District of New York.—In Bankruptcy.—In the matter of WILLIAMS & FULLER CO., Bankrupt.—Chas. Shongood, U. S. Auctioneer for the Southern District of New York in Bankruptcy, sells this day, Tuesday, May 24th, 1910, by order of the court, at 11 A. M., at 52 East Third Street, Mount Vernon, N. Y., assets of the above bankrupt, consisting of paints, oils, varnish, brushes, wall paper, desk, cash register, safe, office furniture, fixtures, etc.
WALTER T. KOHN, Receiver.
A. JOSEPH GEIST, Attorney for Receiver, 309 Broadway, New York.

IN THE DISTRICT COURT OF THE UNITED States for the Southern District of New York.—In Bankruptcy.—In the matter of ADOLPH DAVIDSON, Bankrupt.—Chas. Shongood, U. S. Auctioneer for the Southern District of New York in Bankruptcy, sells this day, Tuesday, May 24, 1910, by order of the court, at 10:30 A. M., at 113-115 Leonard St., Borough of Manhattan, assets of the above bankrupt, consisting of woolens, piece goods, bindings, trimmings, cloaks and suits, safe, fixtures, &c.
MAURICE L. SHAINE, Attorney for Petitioning Creditors, 350 Broadway, New York.

BANKRUPTCY NOTICES.

U. S. DISTRICT COURT FOR THE SOUTHern District of New York.—No. 12,515.—HORACE E. STILLMAN and AUGUSTUS C. LOCKWOOD, individually and as copartners composing the firm of H. E. STILLMAN & CO., Bankrupts.

Notice is hereby given that Augustus C. Lockwood, a member of the firm of H. E. Stillman & Co., bankrupts, has filed a petition for confirmation of composition dated May 18th, 1910, praying for a discharge from all the copartnership debts of H. E. Stillman & Co., bankrupts, and that all creditors and other persons are ordered to attend at the hearing upon said petition before United States District Judges in the United States Court House and Post Office Building, in the City and County of New York, on Tuesday, May 31st, 1910, at 10:30 A. M., and then and there show cause, if any they have, why the prayer of said petitioner should not be granted, and also attend the examination of the bankrupts thereon.
SEAMAN MILLER, Referee in Bankruptcy.
New York, May 18th, 1910.

U. S. DISTRICT COURT FOR THE SOUTHern District of New York.—No. 11,873.—NATHAN KLEIN, trading as METROPOLITAN ELECTRICAL SUPPLY CO., bankrupt.

Notice is hereby given that Nathan Klein, individually and trading under the name and style of Metropolitan Electrical Supply Co., bankrupt, has filed his petition, dated December 30th, 1909, praying for a discharge from all his debts in bankruptcy, and that all creditors and other persons are ordered to attend at the hearing upon said petition before United States District Judges in the United States Court House and Post Office Building, in the City and County of New York, on Tuesday, May 31st, 1910, at 10:30 A. M., and then and there show cause, if any they have, why the prayer of said petitioner should not be granted, and also attend the examination of the bankrupt thereon.
SEAMAN MILLER, Referee in Bankruptcy.
New York, May 16th, 1910.

NO. 13,579.—IN THE DISTRICT COURT OF the United States for the Southern District of New York.—In Bankruptcy.—In the matter of CHRISTIAN H. LANG, individually, and as a member of the firm of C. H. LANG & CO., bankrupt.

To the creditors of Christian H. Lang, individually, and as a member of the firm of C. H. Lang & Co., of the City and County of New York, and district aforesaid, a bankrupt:

Notice is hereby given that on the 27th day of April, A. D. 1910, the said Christian H. Lang, individually, and as a member of the firm of C. H. Lang & Co., was duly adjudicated bankrupt, and that the first meeting of creditors will be held at the office of John J. Townsend, referee in bankruptcy, No. 45 Cedar Street, City and County of New York, on the 6th day of June, A. D. 1910, at 4 o'clock in the afternoon, at which time the said creditors may attend, prove their claims, appoint a trustee, examine the bankrupt, and transact such other business as may properly come before said meeting.
JOHN J. TOWNSEND, Referee in Bankruptcy.
May 17th, 1910.

NO. 13,554.—IN THE DISTRICT COURT OF the United States for the Southern District of New York.—In Bankruptcy.—In the matter of MAX SCHOENBERG, trading as M. SCHOENBERG & CO., Bankrupt.

To the creditors of Max Schoenberg, trading as M. Schoenberg & Co., of the City and County of New York, and district aforesaid, a bankrupt:

Notice is hereby given that on the 4th day of May, A. D. 1910, the said Max Schoenberg, trading as M. Schoenberg & Co., was duly adjudicated bankrupt, and that the first meeting of creditors will be held at the office of John J. Townsend, referee in bankruptcy, No. 45 Cedar Street, City and County of New York, on the 6th day of June, A. D. 1910, at 2:30 o'clock in the afternoon, at which time the said creditors may attend, prove their claims, appoint a trustee, examine the bankrupt, and transact such other business as may properly come before said meeting.
JOHN J. TOWNSEND, Referee in Bankruptcy.
May 14th, 1910.

NO. 13,627.—IN THE DISTRICT COURT OF the United States for the Southern District of New York.—In bankruptcy.—In the matter of THOMAS F. McGOURTY, bankrupt.

To the creditors of Thomas F. McGourty of the City and County of New York and district aforesaid, a bankrupt.

Notice is hereby given that on the 11th day of May, A. D. 1910, the said Thomas F. McGourty was duly adjudicated bankrupt, and that the first meeting of creditors will be held at the office of Peter B. Olney, Esq., Referee in Bankruptcy, No. 68 William Street, New York City, on the 3rd day of June, A. D. 1910, at 11 o'clock in the forenoon, at which time the said creditors may attend, prove their claims, appoint a trustee, examine the bankrupt, and transact such other business as may properly come before said meeting; that the receiver will make his report as to the [illegible] tion of the estate. PETER B. OLNEY, Referee in [illegible]
May 23d, 1910.

DECORATION DAY EXCURSIONS

VIA THE

Lehigh Valley Railroad

Black Diamond Route

NIAGARA FALLS, ...$9.00
Tickets sold, evening trains, May 27th. All trains except Black Diamond Express, May 28th and 29th, good returning until June 1st, 1910.
GLEN ONOKO and MAUCH CHUNK. . } May 29th and 30th $1.50

ITHACA, ...$8.10
Cayuga Lake Regatta.
Tickets sold, special train, May 27th. All trains except Black Diamond Express, May 28th and 29th, good returning until May 31st, 1910.
May 29th and 30th and Every Sunday.
BELLEWOOD PARK, ...$1.00

Special Trains leave New York for
Niagara Falls, ...May 28, 8:55 A. M.
Ithaca, ...May 27, 9:55 P. M.
Mauch Chunk, May 29 and 30, 8:25 A. M.
Bellewood Park, May 29 and 30, 8:55 A. M.

Time shown is from West 23d St. Ferry, Cortlandt and Desbrosses Sts. Ferries, and Hudson Terminal via Hudson River Tubes, 5 to 10 minutes later.

OTHER ATTRACTIVE TOURS AT REASONABLE COST.
For particulars inquire
LEHIGH VALLEY TICKET OFFICES:
1460 Broadway, near 42d St.
355 Broadway, near Franklin St.
140 Broadway, near Liberty St.
Hudson Terminal, Fulton, Church and Cortlandt Sts.
Pennsylvania Ferries.
80 Flatbush Ave., B'klyn, nr. Fulton St.
Brooklyn Annex Ferry.
211 Market St., below Broad, Newark.

DECORATION DAY

Special Trips, including Tours and Hotels.
Niagara Falls..........3 days....$15 up
Atlantic City..........3 days.... 10 up
Washington ....3 days.... 12 up
Old Point Comfort and Washington.......4 days.... 26 up
Send for descriptive circular.
Travel Tickets Only to Holiday Resorts.
THOS. COOK & SON
245 Broadway, 264 and 563 Fifth Av., 649 Madison Av., New York.
Tours to Europe and Passion Play.

CALIFORNIA AND YELLOWSTONE PARK
Conducted Tour starts July 2. Itineraries ready. Frank Tourist Co., 398 Broadway, N.Y.

CHARMING EXCURSIONS
IDEAL FOR DECORATION DAY
West Point, Newburgh & Poughkeepsie
Daily (except Sunday) by Palace HUDSON RIVER DAY LINE STEAMERS.
SEE STEAMBOAT COLUMN.

CLARK'S TOURS TO EUROPE
offer best leadership and many special features; attractive itineraries at frequent departures. Fares $275 to $820; all expenses, including Passion Play. F. C. CLARK, Times Bldg., New York.

SIGHT SEEING YACHT
AROUND MANHATTAN ISLAND.
"Halcyon" daily from Statue of Liberty Pier, near South Ferry, at 10:30 A. M. and 2:30 P. M.

TRAVELERS' GUIDE—STEAMBOATS.

HUDSON RIVER BY DAYLIGHT
DAY LINE STEAMERS, DAILY, except Sunday, leave Brooklyn, Fulton St. (by Annex), 8; Desbrosses St., 8:40; W. 42d St., 9; W. 129th St., 9:20 A. M. Landing at Yonkers, West Point, Newburgh, Poughkeepsie, Kingston Point, Catskill, Hudson, and Albany. Easy connections North, East, and West. All through rail tickets between N. Y. and Albany accepted. Most delightful one-day outings to West Point, Newburgh, or Poughkeepsie, returning on down boat. Meals served at all hours. Music.

ALSO IDEAL DECORATION DAY OUTINGS
To WEST POINT, NEWBURGH, POUGHKEEPSIE, KINGSTON POINT and Return. By SUPERB NEW STR. "HENDRICK HUDSON." Leaving Desbrosses St. 9:40 A. M., W. 42d St. 10 A. M., West 129th St. 10:20 A. M., returning due 42d St. 9 P. M.

STEAMER MARY POWELL
Leaving Desbrosses St. at 1:45 P. M., W. 42d St. 2 P. M., W. 129th St. 2:20 P. M. daily, except Sunday, for Highland Falls, West Point, (returning by boat or rail,) Cornwall, Newburgh, New Hamburg, Milton, Poughkeepsie, Rondout, and Kingston. Orchestra.

HUDSON RIVER NIGHT LINES
The Popular Searchlight Route
PEOPLES LINE TO ALBANY
STR. ADIRONDACK or C. W. MORSE.
Pier 32, N. R., foot Canal St., 6 P. M.; W. 129th St. 6:30 P. M., daily (Sunday excepted). From Albany daily (Sunday excepted), 8 P. M.

CITIZENS LINE TO TROY
New Strs. TROJAN or RENSSELAER, Pier 46, N. R., ft. West 10th St., 6 P. M. daily (Saturdays excepted). From Troy daily (Saturdays excepted), 7:30 P. M. Sunday steamer touches at Albany. Round trip $2.50 via both lines; 10 day limit.
Comfort, speed, safety; excellent cuisine and service. Direct rail connection at Albany and Troy for points North, East, and West; horses and automobiles carried at reasonable rates.

Special Week End Excursion for Decoration Day To All Catskill Mt. Resorts.
CATSKILL EVENING LINE
Steamers leave Pier 43, N. R., ft. Christopher St. WEEK DAYS at 6 P. M.
Catskill-Hudson Coxsackie.
Phone 1098 Spring

JOY LINE $2.40 TO BOSTON VIA BOAT & RAIL.
Providence Direct, $1.50 | Worcester, $2.40
Every week day, 5:30 P. M., Pier 19, East River.

Central Hudson Line.
For Newburgh, Poughkeepsie and Kingston week days 4 P. M. For Newburgh and intermediate landings week days 5 P. M. Sundays 9 A. M.

BANKRUPTCY NOTICES.

AT A STATED TERM OF THE UNITED States District Court, held in and for the Southern District of New York, at the Post Office Building, in the Borough of Manhattan, City of New York, on the 19th day of May, 1910:

PRESENT: HON. JOHN R. HAZEL, District Judge.—In the matter of JACOB M. HARRIS and JOSEPH SNYDER, individually and trading as HARRIS & SNYDER, Bankrupts.

It appearing to my satisfaction by the petition of Joseph Dannenberg, dated the 17th day of May, 1910, that a petition was filed in this matter on the 28th day of August, 1909, praying that Jacob M. Harris and Joseph Snyder, individually and trading as Harris & Snyder, be adjudicated bankrupts, and that a subpoena directed to the said Jacob M. Harris and Joseph Snyder was duly issued out of this Court to the Marshal of the Southern District of New York; that said Marshal has been unable to serve same on Jacob M. Harris and Joseph Snyder, and that they are not within this district, so that personal service can be made on them, although diligent efforts have been made to effect said service, it is

Ordered that the said Jacob M. Harris and Joseph Snyder appear to plead, answer, or demur, on or before the 10th day of June, 1910, to the petition filed herein, in the office of the Clerk of this Court, on the 28th day of August, 1909, and in case of their failure to appear to plead, answer, or demur an application shall be made according to the prayer of said petition, and it is further

Ordered that this order be published in The New York Times once a week for two consecutive weeks, the first of said publications to be on the 24th day of May, 1910, and that a copy of this order be mailed to the said Jacob M. Harris and Joseph Snyder at their last known places of abode, at No. 120 East 116th Street, New York City, and No. 142 West 44th Street, New York City, at or before the date of the first publication.
JOHN R. HAZEL, D. J.
OPPENHEIMER & ARNOLD, Attorneys for Petitioning Creditors and Receiver, 170 Broadway, N. Y. City.

UNITED STATES DISTRICT COURT, SOUTHern District of New York.—In Bankruptcy.—In the matter of ERNEST T. BERTRAM, EDWIN R. ROVER, and JOSEPH MAJUD, individually and as copartners under the firm name of BERTRAM & ROVER, Bankrupts.—No. 13,143.

To the creditors of Ernest T. Bertram, Edwin R. Rover, and Joseph Majud, individually and as copartners under the firm name of Bertram & Rover, of the City, County, and State of New York, and district aforesaid, bankrupts:

Notice is hereby given that on the third day of January, A. D. 1910, the said Ernest T. Bertram, Edwin R. Rover, and Joseph Majud, individually and as copartners under the firm name of Bertram & Rover, were duly adjudicated bankrupts, and a first meeting of creditors held February 17, 1910, and a Trustee elected herein, and the bankrupts having since amended their schedules, a second first meeting of creditors will be held at my office, No. 2 Rector Street, in the City, County, and State of New York, on the second day of June, A. D. 1910, at two o'clock in the afternoon, at which meeting the said creditors may attend, prove their claims, appoint a Trustee, examine the bankrupts, and transact such other business as may properly come before said meeting.
Dated New York, May 16th, 1910.
SEAMAN MILLER, Referee in Bankruptcy.

NO. 11,379.—IN THE DISTRICT COURT OF the United States for the Southern District of New York.—In Bankruptcy.—In the matter of the copartnership of PERLHEFTER & SHATZ and BARNETT SHATZ, individually, bankrupts.

To the creditors of copartnership of Perlhefter & Shatz and Barnett Shatz, individually, of the City and County of New York, and district aforesaid, bankrupts:

Notice is hereby given that on the 11th day of April, A. D. 1910, the said copartnership of Perlhefter & Shatz and Barnett Shatz, individually, were duly adjudicated bankrupts, and that the first meeting of creditors will be held at the office of John J. Townsend, referee in bankruptcy, No. 45 Cedar Street, City and County of New York, on the 6th day of June, A. D. 1910, at 3 o'clock in the afternoon, at which time the said creditors may attend, prove their claims, appoint a trustee, examine the bankrupts, and transact such other business as may properly come before said meeting.
JOHN J. TOWNSEND, Referee in Bankruptcy.
May 19, 1910.

UNITED STATES DISTRICT COURT, SOUTHern District of New York.—In Bankruptcy.—In the matter of ELIAS STURZA, Bankrupt.—No. 13,636.

To the creditors of Elias Sturza of the City, County, and State of New York and district aforesaid, bankrupt:

Notice is hereby given that on the twelfth day of May, A. D. 1910, the said Elias Sturza was duly adjudicated bankrupt, and that the first meeting of creditors will be held at my office, No. 2 Rector Street, in the City, County, and State of New York, on the second day of June, A. D. 1910, at two-thirty o'clock in the afternoon, at which meeting the said creditors may attend, prove their claims, appoint a Trustee, examine the bankrupt, and transact such other business as may properly come before said meeting.
Dated New York, May 18th, 1910.
SEAMAN MILLER, Referee in Bankruptcy.

U. S. DISTRICT COURT FOR THE SOUTHern District of New York.—No. 12,567.—DAVID SHULDINER, bankrupt.

Notice is hereby given that Mrs. Rebecca Shuldiner, widow of the bankrupt herein, has filed a petition for confirmation of composition, dated May 11th, 1910, praying for a discharge from all the debts of David Shuldiner, deceased, in bankruptcy, and that all creditors and other persons are ordered to attend at the hearing upon said petition before United States District Judges in the United States Court House and Post Office Building, in the City and County of New York, on Tuesday, May 31st, 1910, at 10:30 A. M., and then and there show cause, if any they have, why the prayer of said petitioner should not be granted, and also attend the examination thereon.
SEAMAN MILLER, Referee in Bankruptcy.
New York, May 16th, 1910.

UNITED STATES DISTRICT COURT, SOUTHern District of New York.—In Bankruptcy.—In the matter of JENNIE CARUSO, bankrupt.—No. 13,422.

To the creditors of Jennie Caruso of the City, County, and State of New ork, and district aforesaid, bankrupt.

Notice is hereby given that on the 29th day of March A. D., 1910, the said Jennie Caruso was duly adjudicated bankrupt, and that the first meeting of creditors will be held at my office, No. 2 Rector St., in the City, County, and State of New York, on the second day of June A. D., 1910, at 11 o'clock in the forenoon, at which meeting the said creditors may attend, prove their claims, appoint a Trustee, examine the bankrupt, and transact such other business as may properly come before said meeting.
SEAMAN MILLER, Referee in Bankruptcy.
Dated, New York, May 16th, 1910.

NO. 13,392.—UNITED STATES DISTRICT Court for the Southern District of New York.—HARRY TRATTLER, Bankrupt.

Notice is hereby given that Harry Trattler, bankrupt, has filed his petition, dated May 2d, 1910, praying for a discharge from all his debts in bankruptcy, and that all creditors and other persons are ordered to attend at the hearing upon said petition before United States District Judges in the United States Court House and Post Office Building, in the City and County of New York, on Monday, June 6th, 1910, at 10:30 A. M., and then and there show cause, if any they have, why the prayer of said petitioner should not be granted, and also attend the examination of the bankrupt thereon.
JOHN J. TOWNSEND, Referee in Bankruptcy.

BANKRUPTCY NOTICES.

NO. 13,375.—UNITED STATES DISTRICT Court for the Southern District of New York.—JOHN KESTLER, Bankrupt.

Notice is hereby given that John Kestler, bankrupt, has filed his petition, dated April 14th, 1910, praying for a discharge from all his debts in bankruptcy, and that all creditors and other persons are ordered to attend at the hearing upon said petition before United States District Judges in the United States Court House and Post Office Building, in the City and County of New York, on Monday, June 6th, 1910, at 10:30 A. M., and then and there show cause, if any they have, why the prayer of said petitioner should not be granted, and also attend the examination of the bankrupt thereon.
JOHN J. TOWNSEND, Referee in Bankruptcy.
New York, May 18th, 1910.

UNITED STATES DISTRICT COURT, SOUTHern District of New York.—In Bankruptcy.—In the matter of HARRY E. MARKS, Bankrupt.—No. 13,559.

To the creditors of Harry E. Marks of the City, County, and State of New York and district aforesaid, bankrupt:

Notice is hereby given that on the twenty-second day of April, A. D. 1910, the said Harry E. Marks was duly adjudicated bankrupt, and that the first meeting of creditors will be held at my office, No. 2 Rector Street, in the City, County, and State of New York, on the second day of June, A. D. 1910, at one-thirty o'clock in the afternoon, at which meeting the said creditors may attend, prove their claims, appoint a Trustee, examine the bankrupt, and transact such other business as may properly come before said meeting.
Dated New York, May 16th, 1910.
SEAMAN MILLER, Referee in Bankruptcy.

NO. 12,148.—IN THE DISTRICT COURT OF the United States for the Southern District of New York.—In Bankruptcy.—In the matter of THE VAN MAASDYK-KAHN COMPANY, Bankrupt.

To the creditors of The Van Maasdyk-Kahn Company of the City and County of New York and district aforesaid, a bankrupt:

Notice is hereby given that on the 18th day of February, A. D. 1910, the said The Van Maasdyk-Kahn Company was duly adjudicated bankrupt, and that the first meeting of creditors will be held at the office of John J. Townsend, referee in bankruptcy, No. 45 Cedar Street, City and County of New York, on the 6th day of June, A. D. 1910, at 3:30 o'clock in the afternoon, at which time the said creditors may attend, prove their claims, appoint a Trustee, examine the bankrupt, and transact such other business as may properly come before said meeting. JOHN J. TOWNSEND, Referee in Bankruptcy.
May 11th, 1910.

UNITED STATES DISTRICT COURT FOR the Southern District of New York.—DE WITT T. LYON, bankrupt.

Notice is hereby given that De Witt T. Lyon, bankrupt, has filed his petition, dated May 11th, 1910, praying for a discharge from all his debts in bankruptcy, and that all creditors and other persons are ordered to attend at the hearing upon said petition before United States District Judges in the United States Court House and Post Office Building, in the City and County of New York, on June 6th, 1910, at 10:30 A. M., and then and there show cause, if any they have, why the prayer of said petitioner should not be granted, and also attend the examination of the bankrupt thereon.
PETER B. OLNEY, Referee in Bankruptcy.
New York, May 23, 1910.

U. S. DISTRICT COURT FOR THE SOUTHern District of New York.—In the matter of EDWIN F. LYNG, Bankrupt.—No. 13,330.

Notice is hereby given that Edwin F. Lyng, bankrupt, has filed his petition, dated May 16th, 1910, praying for a discharge from all his debts in bankruptcy, and that all creditors and other persons are ordered to attend at the hearing upon said petition before United States District Judges in the United States Court House and Post Office Building, in the City and County of New York, on Monday, June 6th, 1910, at 10:30 A. M., and then and there show cause, if any they have, why the prayer of said petitioner should not be granted, and also attend the examination of the bankrupt thereon.
NATHANIEL S. SMITH, Referee in Bankruptcy.
New York, May 23d, 1910.

TRAVELERS' GUIDE—STEAMSHIPS.

THE ROYAL MAIL STEAM PACKET COMPANY

SPEND YOUR VACATION IN **BERMUDA** $20 AND UP ROUND TRIP

The land of perpetual Spring, average temperature 70 degrees, 700 miles out in the Atlantic Ocean, in the pure sea breezes. GOLF, TENNIS, BOATING, BATHING, FISHING and CYCLING. LILIES and OLEANDERS now in full bloom.

TOURS, 5 DAYS, $22.50; 12 DAYS, $45.00
TRANSPORTATION, MEALS, HOTEL, EXCURSIONS and DRIVES INCLUDED.
By magnificent 6,000 ton Ocean Liner Well known for steadiness at sea. **"OROTAVA"**
Sailing every Wednesday at 10 A. M., Pier 52, North River, N. Y. Wireless telegraphy and bilge keels. Orchestra, high class cuisine; electric fans in all staterooms.

JAMAICA—PANAMA—COLOMBIA—WEST INDIES
Thence to AZORES—CHERBOURG—SOUTHAMPTON.
Largest and Fastest Steamers—Wireless Telegraphy.
Oruba, May 28; Orotava, June 11; Magdalena, June 25; Clyde, July 9.
TOURS { Jamaica, $85.50; after June 15, $65. Panama (including Jamaica), $115.
EUROPE { Via West Indies, $250, returning by any N. Atlantic Line.
NORWAY { By New R. M. S. P. "AVON," 11,500 tons (twin screw). During June, July and August from England, $65.
SANDERSON & SON, 22 STATE ST., N. Y., G. P. & F. A.

INTERNATIONAL MERCANTILE MARINE LINES
From Piers 58, 59, 60, 61, and 62, North River, New York City.

American Line
Plymouth—Cherbourg—Southampton.
St. Paul....May 28, 10 AM | St. Louis.June 11
Philadelphia.June 4, 10 AM | New York.June 18

Atlantic Transport Line
London Direct.
Min'tonka.May 28, 9:30 AM | Min'waska.J'e 11
Mesaba.......June 4, 3 PM | Min'polis.June 18

Red Star Line
Dover—Antwerp—Paris.
Kr'nland (Tu.).May31, 9 AM | Vaderland.J'e 11
Finland....June 4, 11 AM | Lapl'd(nw).Je.18

White Star Line
Queenstown—Holyhead—Liverpool.
Cedric.......May 28, noon | Baltic.....June 11
Arabic.......June 4, 9 AM | Celtic....June 18
Plymouth—Cherbourg—Southampton.
Majestic..May 25, 9:30 AM | Teutonic..June 8
Adriatic......June 1, noon | Oceanic..June 15
Also Regular Sailings between
N. Y. & BOSTON—MEDITERRANEAN.
All Steamers of the American Line, Atlantic Transport Line, Red Star Line, White Star Line Are Equipped with Wireless Telegraph, Submarine Signalling Apparatus, Etc. Our Travelers' Checks Good Everywhere.
PASSENGER OFFICES, 9 BROADWAY AND PIER 62, N. R., (WEST 23D ST.,) N. Y.

Kronprinz Wilhelm
Sails May 31 for
LONDON—PARIS—BREMEN
North German Lloyd
Wireless and Submarine Signals. To London, Paris, Bremen.
Express Sailings, Tuesdays, 10 A.M.
Plymouth, Cherbourg, Bremen.
Kronp. Cecilie....May 24
Kronp. Wilhelm...May 31
K. Wilhelm II....June 7
K. Wm. der Grosse.June 14
Twin-Screw Sailings. Thurs'ys, 10 A.M.
P. Fried'h Wm.May 26
P. Alice.......June 2
G. Wash., (new).June 9
Bremen.......June 16
To Gibraltar, Naples, and Genoa.
Sailings Sat'dys 11 A. M.
Barbarossa.........May 28
Berlin (new).........June 4
Fried'h der Grosse..June 11
Koenig Albert......June 18
Independent Around-the-World Tours. Travelers checks good all over the world.
OELRICHS & CO., General Agents, 5 Broadway, New York

HAMBURG-AMERICAN LINE
S. S. DEUTSCHLAND 16,500 TONS Special Sailings MAY 28, JULY 2 6 Days to London & Paris. 7 Days to Hamburg.
All Modern Safety Devices (Wireless, &c.)
LONDON, PARIS, HAMBURG.
†Unexcelled Ritz-Carlton a la Carte Restaurant. Gymnasium, Elec. Baths, Elevator, Palm Garden.
Bluecher..May 25, 10 AM | †Amerika.........June 4
Deutschland ......May 28 | *Pres. Grant.......June 8
*Pres. Lincoln....June 1 | *Cincinnati ....June 11
Oceana ....June 2 | §Pennsylvania.....June 15
§Hamburg direct. *New.
ITALY VIA GIBRALTAR, NAPLES and GENOA.
S. S. MOLTKE...........May 31, 11 A. M.
S. S. BATAVIA.....................June 14
S. S. HAMBURG.....................June 21
TRAVELLERS' CHECKS ISSUED.
Tourist Dept. for Trips Everywhere.
Hamburg-American Line, 45 Broadway, N. Y.

June, a delightful month for the
12 DAY VACATION CRUISE $60.00 UP
Berth and Meals Included (First Cabin)
To Halifax, N. S., and St. Johns, N. F.
by the large steamers Borau and Florizel; sail every Saturday; Marconi Wireless, Bilge Keels.
RED CROSS LINE
Take this trip to the land of Evangeline and wonderful Newfoundland. Eight days at sea—four days in port—you may live on the steamer all the time—stopover allowed if desired. Send for Illustrated Pamphlet D. All tourist agencies, or
BOWRING & CO., 17 State Street, N.Y.

ARGENTINE CENTENNIAL
International Exhibition to commemorate the First Centenary of the Argentine Republic, to be held in the city of BUENOS AIRES from May to September, can be best reached via the large and luxurious steamers of the
LAMPORT & HOLT LINE
Sailing from New York, 5th & 20th of each month.
For rates, etc., apply local ticket Agents, or
BUSK & DANIELS, General Agents
301 Produce Exchange, New York.

TRAVELERS' GUIDE—STEAMBOATS.

All-The-Way-by-Water
Metropolitan Line Between New York and
BOSTON
An Unbroken Night's Rest from City to City Over the Most Fascinating Salt Water Route in the World.
On the Turbine Steel Steamships
YALE & HARVARD
NEW YORK TO BOSTON $4.00. Through Tickets to Eastern Commercial Centres as well as to localities in America's Summer Playground, including Coast, Mountain, Island, and Lake Resorts of Maine, New Hampshire, New Brunswick, Nova Scotia, etc., etc., all routes.
SCHEDULE (Beginning Monday, May 23:) Weekdays and Sundays, from New York, leave Pier 9, N. R., near foot of Rector St., at 4 P. M. Same daily schedule from India Wharf, Boston. Due either city 8 o'clock the following morning.
TICKETS AND STATEROOMS now on sale at Pier 9, North River; also at New York Transfer Co. and Principal Tourist and Ticket Offices throughout Greater New York. Through tickets on sale at nearly all Ticket Offices throughout the country. Address Gen'l Pass'r Agt., Pier 9, N. R., for Folders, Hotel Lists, etc.
METROPOLITAN STEAMSHIP COMPANY, Pier 9, N. R. Telephone, Cortlandt—1715.

FALL RIVER LINE
(Splendid Steamers—Splendid Service)
Suppose you spend Decoration Day in Boston?
Go over by the Fall River Line — the ocean trip will do you a whole lot of good.
Fall River Line steamers leave New York, Pier 19, North River, foot of Warren Street, at 5:30 P. M. Get you to Boston as early as 7 o'clock next morning—later if you like.
Fare to Boston $4
Telephone 5121 Cortlandt for information
City Ticket Office—171 Broadway

BY SEA TO MAINE
The Most Charming Short Sea Trip on the Atlantic Coast.
STEAMSHIPS
NORTH LAND & NORTH STAR
TO
PORTLAND, MAINE.
Sailings Tuesday, Thursday, and Saturday, 5 P. M., from Pier 20, East River, N. Y. For full information and booklet apply to MAINE S. S. CO., 290 B'way, N. Y.

$1 MANHATTAN LINE to Albany
ROUND TRIP $1.50. Good 10 Days. ORCHESTRA.
Horses and Automobiles at reasonable rates. Leave foot W. Houston St. 5:30 P. M., foot W. 129th St. 6:00 P. M. daily. Telephone 9226 Spring.

HARTFORD LINE
From New Pier 19, East River, foot of Peck Slip, daily except Sunday, at 5 P. M., for Connecticut River landings. Write for illustrated folder.

Special Sailing
of the Well-Known Twin Screw Cruising S. S.
8000 TONS **OCEANA** BILGE KEELS
JUNE 2
PLYMOUTH Due June 10 | CHERBOURG June 10 | HAMBURG June 11-12
FIRST CLASS ONLY.
VERY MODERATE RATES.
EVERY PRIME REQUISITE FOR A PERFECT OCEAN VOYAGE.
LUXURIOUS ACCOMMODATIONS
EXCELLENT CUISINE & SERVICE
ALL MODERN SAFETY DEVICES.
HAMBURG-AMERICAN LINE.
41-45 BROADWAY, N. Y.

CUNARD LINE
Piers 54 and 56 North River, foot of 14th St.
OFFICES 21-24 State St., opposite the Battery.
LUSITANIA—MAURETANIA
Largest, Fastest, Finest Steamers Afloat.
New York to London Direct
VIA FISHGUARD.
The most expeditious route. Quickest also to
PARIS—BERLIN—VIENNA
Leave New York Wednesdays, 9 A. M.
MONDAY IN LONDON TUESDAY IN PARIS
Wireless Telegraph. Submarine Signals.
Campania..........May 25 | Lusitania.........June 8
*Carmania.May 28, 10 AM | *Caronia..June 11, 10 AM
Mauretania ....June 1 | *Campania.June 15, 9 AM
*Will call at Queenstown and Fishguard.
HUNGARIAN-AMERICAN SERVICE.
To Fiume via Gibraltar, Naples, Trieste.
Pannonia....June 2, noon | †Carpathia.........July 7
§Ultonia....June 16, noon | Pannonia..........July 19
†Calls at Genoa. §Carries 2d and 3d class only.
Travellers' checks issued—good everywhere.
Particulars of Services, Rates, Sailings, and other information will be supplied on application.

$20 and up ROUND TRIP Go To Bermuda
Forty hours to the land of flowers.
By Fast Twin Screw
S. S. Bermudian, 5530 Tons,
Sailing every Wednesday from New York, 10 A. M. Wireless Telegraphy: bilge keels; electric fans.
12 Day TOURS $45 & Up
Including Hotel, shore excursions, etc.
For illustrated pamphlets with full information apply to A. E. OUTERBRIDGE & CO., Gen'l Agts., Quebec S. S. Co., Ltd., 29 Broadway, New York, THOS. COOK & SON, Pass. Agts., 245 and 1200 Broadway, 649 Madison Ave., 563 5th Ave., N. Y. or any Ticket Agent, or QUEBEC S. S. CO., Ltd., Quebec.

United Fruit Company Steamship Service
Superior freight and passenger steamers sail Thursdays, 12 noon, Pier 15, East River, (ft. Fulton St.) To
KINGSTON, JAMAICA, COLON, PANAMA, SANTA MARTA, COLOMBIA,
Pacific Coast points, Central and South America. Stateroom reservation and information.
17 Battery Place. Telephone 1025 Rector.
Or any Steamship Agency.
Additional Weekly Sailings from Boston, Philadelphia, Baltimore and New Orleans.

FRENCH LINE
Compagnie Générale Transatlantique
Direct Line to Havre—Paris (France).
Sailing every Thursday, 10 A. M.
from Pier 57, North River, foot West 15th St.
*La Touraine..May 26 | *La Provence..June 16
*La Lorraine..June 2 | *La Lorraine..June 23
*La Savoie....June 9 | *La Savoie....June 30
*Twin screw steamers.
SPECIAL SATURDAY SAILING.
One class (II) Cabin Passengers only.
*Chicago.........................May 28
GENERAL AGENCY, 19 State Street, N. Y.

FOR FORTRESS MONROE,
(Old Point Comfort,) Norfolk, and Portsmouth, Va., via Baltimore and the BALTIMORE STEAM PACKET COMPANY, (Old Bay Line).
Leave Baltimore every week day at 6:30 P. M. Finest steamers South of New York. Equipped with wireless telegraphy. All the delicacies of the Chesapeake. Delicious meals. Refreshing night's rest. Through tickets at principal railroad ticket offices. Staterooms engaged at S. A. L. Ry. Office, 1,183 B'way.

ANCHOR LINE
GLASGOW via LONDONDERRY
Columbia..May 28 10 A. M. | California..June 11, 10 AM
Caledonia..June 4, 3 P. M. | Furnessia...June 18, 3 PM
FIRST CABIN, $67.50 AND $72.50.
SECOND CABIN, $45 AND $47.50.
THIRD CLASS, $28.75 AND $30.
HENDERSON BROTHERS, 17-19 Broadway.

ITALIAN LINES
*NAVIGAZIONE GENERALE ITALIANA.
†LA VELOCE, (Fast Italian Line.)
¶ITALIA Societa di Navigazione a Vapore
TO NAPLES AND GENOA DIRECT.
†America(n'w).My24,11AM | ¶Ancona..........June 1
*D. D'Aosta.May28, 11 AM | ¶Europa..........June 7
All large new Twin Screw Steamers.
HARTFIELD, SOLARI & CO., 21 State St., N. Y.

OLD DOMINION LINE.
DAILY SERVICE.
For Old Point Comfort, Norfolk, Portsmouth, Piner's Point, and Newport News, Va., connecting for Petersburg, Richmond, Washington, D. C., and the entire South and West.
Freight and Passenger Steamers sail from Pier 25, N. R., foot of North Moore St., every week day at 3 P. M.
W. L. WOODROW, Traffic Manager.

Shipping and Mails.

Miniature Almanac for To-day.

Sun rises...4:39 | Sun sets..7:19 | Moon [illegible]

TIDES TO-DAY.

	High Water A.M.	High Water P.M.	Low Water A.M.	Low Water P.M.
Sandy Hook........	7:46	7:55	1:45	[illegible]
Governors Island....	8:10	8:20	2:20	[illegible]
Hell Gate	10:00	10:10	4:04	[illegible]

Arrived—Monday, May 23.

Cuban cruiser Hatuey, Havana, May [illegible].
SS Minnetonka, London, May 14.
SS Duca d'Aosta, Palermo, May 12.
SS Moltke, Naples, May 11.
SS Ryndam, Rotterdam, May 14.
SS Clothilde Cuneo, Port Antonio, May 18.
SS Coamo, San Juan, May 18.
SS Bella, Port Antonio, May 17.
SS Carib, Porto Rico, May 16.
SS Orotava, Bermuda, May 21.
SS Bermudian, Bermuda, May 21.
SS Manzanillo, Cienfuegos, May 16.
SS Rio Grande, Mobile, May 17.
SS Momus, New Orleans, May 18.
SS Jefferson, Norfolk, May 22.
SS Snestad, Jacksonville, May 20.

Outgoing Steamships.

SAIL TO-DAY.

	Mails Close.	Vessels Sail.
Kr. Cecilie, Bremen.......	6:30 A.M.	10:00 A.M.
Advance, Cristobal........	11:30 A.M.	3:00 P.M.
Rotterdam, Rotterdam...	———	10:00 A.M.
America, Naples........	———	12:00 M.
Manzanillo, Cienfuegos..	———	12:00 M.
Arapahoe, Jacksonville..	———	1:00 P.M.
City of Atlanta, Savannah	———	3:00 P.M.
Hamilton, Norfolk	———	3:00 P.M.

SAIL TO-MORROW.

	Mails Close.	Vessels Sail.
Campania, Liverpool....	5:30 A.M.	9:00 A.M.
Majestic, Southampton ..	6:00 A.M.	9:30 A.M.
Bluecher, Hamburg	6:30 A.M.	10:00 A.M.
Martha Washington, Azores	10:00 A.M.	1:00 P.M.
Germania, Naples.......	———	———
Bermudian, Bermuda.....	8:00 A.M.	10:00 A.M.
Dunstan, Manoas	12:00 M.	3:00 P.M.
Eastern Prince, Pernambuco	12:00 M.	3:00 P.M.
Orotava, Bermuda.......	———	10:00 A.M.
Huron, Jacksonville.....	———	1:00 P.M.
Rio Grande, Galveston..	———	1:00 P.M.
Comal, Tampa	———	1:00 P.M.

SAIL THURSDAY.

	Mails Close.	Vessels Sail.
P. Friedrich Wilhelm, Bremen	6:30 A.M.	10:00 A.M.
Touraine, Havre.........	7:00 A.M.	10:00 A.M.
Principe di Piemonte, Argentina	9:00 A.M.	12:00 M.
Hellig Olav, Copenhagen	———	2:00 P.M.
San Giovanni, Naples....	———	12:00 M.
Esperanza, Havana	9:00 A.M.	12:00 M.
Zacapa, Jamaica.......	9:30 A.M.	12:00 M.
City of Columbus, Savannah	———	3:00 P.M.

Supplementary mails at double postage rates are open on the piers of the American, English, French, and German transatlantic lines until within ten minutes of the hour of sailing.

Incoming Steamships.

DUE TO-DAY.

Clan McIver...........	Gibraltar	May 3
Duca d'Aosta..........	Palermo	May [illegible]
Iroquois...............	London	May 11
Seminole..............	Turk's Island	May [illegible]
Kronprinz Wilhelm......	Bremen	May 17
Carmania..............	Liverpool	May 17
Berlin.................	Genoa	May 12
Prinzess Alice.........	Bremen	May 14
Ancona................	Naples	May [illegible]
Clara..................	Palermo	May [illegible]
Panama................	Cristobal	May [illegible]
Cearense..............	Para	May [illegible]
Marowijne.............	Trinidad	May [illegible]

DUE TO-MORROW.

Adriatic...............	Southampton	May 18
Indrawadi.............	Gibraltar	May 1
Oruba.................	Kingston	May 21
Havana................	Havana	May 21
Sibiria................	Kingston	May 20
El Dorado.............	Galveston	May 19
Concho................	Galveston	May 18
San Marcos............	Galveston	May [illegible]

DUE THURSDAY.

President Lincoln......	Southampton	May 17
Mauretania............	Liverpool	May 21
Pannonia..............	Gibraltar	May 15
Mendoza...............	Naples	May [illegible]
Proteus...............	New Orleans	May 21

By Marconi Wireless.

SS Kronprinz Wilhelm, incoming from Bremen, was reported 373 miles east of Sandy Hook at 3 P. M. yesterday; due at her pier, if not delayed, this morning.

SS Berlin, incoming from Naples, was reported 303 miles east of Sandy Hook at 3 P. M. yesterday; due at her pier, if not delayed, about noon to-day.

SS Ancona, incoming from Naples, was reported 300 miles east of Sandy Hook at 6 A. M. yesterday; due at her pier, if not delayed, this afternoon.

SS Pannonia, incoming from Naples, was reported 735 miles east of Sandy Hook at 3 P. M. yesterday; due at her pier, if not delayed, Thursday morning.

SS Iroquois, incoming from London, was reported 117 miles east of Sandy Hook at 1 P. M. yesterday.

SS Prinzess Alice, incoming from Bremen, was reported 843 miles east of Sandy Hook at 8 P. M. yesterday; due at her pier, if not delayed, late to-night or early Wednesday.

SS Medonza, incoming from Naples, was reported 1,000 miles east of Sandy Hook at 8 P. M. yesterday; due at her pier, if not delayed, Thursday morning.

By United Wireless.

SS Mohawk, Jacksonville, 125 m. S. of Scotland Lightship 8 P. M., 23d.
SS Panama, Cristobal, 139 m. S. of Scotland Lightship 8 P. M., 23d.
SS City of Columbus, Savannah, 65 m. S. of Scotland Lightship 8:30 P. M., 23d.
SS Concho, Galveston, 240 m. S. of Scotland Lightship noon, 23d.
SS Ogeechee, Texas City, 57 m. S. of Scotland Lightship 8 P. M., 23d.
SS Satilla, Brunswick, 352 m. S. of Scotland Lightship 8 A. M., 23d.
SS Oklahoma, Port Arthur, 450 m. S. of Scotland Lightship 8 A. M., 23d.

Foreign Ports.

Arrived.

SS Lusitania, at Fishguard, May 23.
SS United States, at Christiansand, May 23.
SS Oceania, at Naples, May 22.
SS Minnewaska, at London, May 23.
SS Vaderland, at Antwerp, May 23.
SS Kaiser Wilhelm der Grosse, at Dover, May 23.
SS Wildenfels, at Aden, May 22.
SS Baltic, at Liverpool, May 22.
SS Kasama, at Kobe, May 23.
SS California, at Glasgow, May 23.
SS Hamburg, at Naples, May 22.
SS Bremen, at Bremen, May 22.
SS Hudson, at Bordeaux, May 19.
SS Grecian Prince, at Pernambuco, May 20.
SS New York, at Rotterdam, May 21.
SS Sirius, at Rotterdam, May 21.

Sailed.

SS President Grant, from Southampton, May 22.
SS Toronto, from Hull, May 22.
SS Parthenia, from Antwerp, May 21.
SS Voltaire, from Rio Janeiro, May 18.
SS Ultonia, from Fiume, May 21.

Passed.

SS Duca degli Abruzzi, New York for Naples, passed Gibraltar.
SS Gascogne, New York for Havre, passed Brow Head.
SS Massilia, New York for Marseilles, passed Gibraltar.
SS Buffalo, New York for Hull, passed Scilly.

Pacific Steamships.

Destination and Steamer.	Mails Close in New York.	
Hawaii, Japan, Korea, China, and Philippine Islands, (via San Francisco)—Tenyo Maru	May 26	6:30 P.M.
Japan, Korea, and China, (specially addressed only,) (via Seattle)—Aymeric.....	May 26	6:30 P.M.
Guam and Philippine Islands, (via San Francisco)—U. S. Transport	June 1	6:30 P.M.

For Latest Arrivals See Page 1.

THE WEATHER.

WASHINGTON, May 23.—For the last week weather conditions have been disturbed over the Southwestern and Eastern portions of the country, including the great central valleys, and showers were of daily occurrence over wide areas. In the Northwest and extreme West the weather has been generally fair.

During Monday low temperatures prevailed in the north upper lake region, but elsewhere over the eastern half of the country temperature changes were very irregular.

Winds along the New England Coast will be moderate southwest to west, except brisk in extreme south portion; Middle Atlantic Coast, moderate southwest to west; South Atlantic Coast, moderate south to southwest.

Steamships departing Tuesday for European ports will have moderate to brisk southwest to west winds with showers to the Grand Banks.

FORECAST FOR TO-DAY AND WEDNESDAY.

Eastern New York—Showers Tuesday, cooler in western portion. Wednesday, partly cloudy, showers in south portion; moderate to brisk southwest to northwest winds.

New Jersey—Showers Tuesday and probably Wednesday; moderate southwest to northwest winds.

New England—Showers Tuesday. Wednesday, partly cloudy; moderate to brisk southwest to west winds.

Eastern Pennsylvania—Showers Tuesday, cooler in western and northern portions. Wednesday, showers; moderate southwest to northwest winds.

The temperature record for the twenty-four hours ended at midnight, taken from the thermometer at the local office of the United States Weather Bureau, is as follows:

	1909.	1910.		1909.	1910.
3 A. M.	46	56	4 P. M.	59	[illegible]
6 A. M.	46	57	6 P. M.	58	[illegible]
9 A. M.	51	60	9 P. M.	56	[illegible]
12 M.	56	60	12 P. M.	53	[illegible]

This thermometer is 108 feet above the street level. The average temperature yesterday was 60; for the corresponding date last year it was 53; average on the corresponding date for the last thirty-three years, 62.

The temperature at 8 A. M. yesterday was 59; at 8 P. M. it was 61. Maximum temperature, 63 degrees at 5 P. M.; minimum, 56 degrees at 12:30 A. M. Humidity, 91 per cent. at 8 A. M. and 97 per cent. at 8 P. M.

IN THE REAL ESTATE FIELD

The Shuberts Lease Sixth Ave. and 41st Street—Harlem Apartment in $500,000 Deal—Private Dwelling Market Active—Bronx and Suburban Sales.

The Shuberts have leased for a term of sixty-three years from Elbridge T. Gerry a plot, 100 by 125 feet, at the southwest corner of Sixth Avenue and Forty-first Street. They will probably erect a theatre and office building. Further details will be found in another column.

Apartment House in $500,000 Trade.

One of the most important transactions in the realty market yesterday was an exchange of investment properties involving about $500,000 and affecting a Broadway business building and the Hudson Grant View apartment house, at 122d Street and Claremont Avenue.

The former property, a five-story store and loft building, occupying a plot 25 by 200, at 449 Broadway, extending through the block to 26 Mercer Street, was sold by the Mannados Realty Company, (S. H. Stone) to O. D. Gray, President of the Gray Lithographing Company.

This property is between Howard and Grand Streets, and was taken in part payment for the Hudson-Grant View apartment, a six-story elevator structure covering a plot 100 by 100, at 122 to 128 Claremont Avenue, 100 feet north of 122d Street, and facing Grant's Tomb. Mr. Gray purchased this property a year ago from the builders, who then held it at a value of $265,000.

Deals in the Loft Zone.

K. Bunnell and others have sold 275 Seventh Avenue, southwest corner of Twenty-sixth Street, three and four story buildings, on lot 24.8 by 100.

N. Weiner has sold 209 West Twentieth Street, a three-story building, on lot 25 by 81.9, to L. J. Kreshover, who owns 207 adjoining, and now controls a plot 50 by 83.

Wessex Realty Co. Increases Holdings.

The Wessex Realty Company, represented by J. W. Ehrich, has purchased through De Casanova & Co. 234, 236, and 238 West Forty-eighth Street, three three-story and basement dwellings, on a plot 59 by 98.9. The sellers were Jennie E. McClelland, Susan Lydecker, and George Wallace, respectively. S. G. Goodale & Son were associated as brokers in the sale of 234, and Hulbert Peck & Son in that of 236.

The Wessex Realty Company has also bought through De Casanova & Co. 248 West Thirty-ninth Street, a three-story building, on lot 20.6 by 98.9.

Active Private Dwelling Market.

Dr. Lewis A. Conner has bought from Mrs. J. West Roosevelt 119 and 121 East Sixty-second Street, two three-story and basement dwellings, on lots 16 by 68.9 and 16 by 70.6. Dr. Conner recently sold his residence at 53 East Forty-ninth Street to the New York Central & Hudson River Railroad Company. Frederick Southack and Alwyn Ball, Jr., negotiated the sale.

Dr. Ellwood Harlow has sold 13 East Seventy-seventh Street, a four-story dwelling, on lot 16.8 by 102.2.

The Frank L. Fisher Company has sold for Austin Slauson of Kingston, N. Y., the three-story and basement private house 238 West Seventy-fifth Street, on lot 20 by 102.2. The adjoining house, No. 240, was purchased a few weeks ago by the Corn Exchange Realty Company, in which Timothy D. Sullivan is interested.

Pease & Elliman have sold for Charles Adler 144 West Seventy-seventh Street, a four-story dwelling, 21 by 55 by 102.2, to a client for occupancy.

Isaac Hattenbach has sold for Mary Jane Noonan 177 East 107th Street, a five-story single flat, on lot 17 by 100, to an investor.

Two Heights Apartments Sold.

The Knap & Wasson Company has sold for S. Elkin to E. Morris Butler of the Butler & Hermann Company, the Kingsleigh, at 712 and 714 West 180th Street, a five-story apartment house, on plot 58.4 by 100.

The same brokers recently disposed of the Stanleigh, a similar structure at 716 and 718, adjoining, for Mr. Elkin. The houses are located between Broadway and Fort Washington Avenue, and were built by Ferguson Brothers.

Isaac Hattenbach, with P. Potash, has sold for Abraham Roth 568 West 173d Street, a six-story apartment house, on plot 37.6 by 100, and taken in part payment 537 West 187th Street, a four-story corner stone dwelling, on lot 19 by 95, from Thomas W. Seely.

Bronx Sales.

Max Marx has sold to Elizabeth Donnelly the southwest corner of Jennings Street and Intervale Avenue, known as 862 Jennings Street, a six-story apartment house, 117 by 65 by 110 by 24. This house is one of the four houses recently taken by Max Marx in exchange from Robertson & Gammie.

J. P. and E. J. Murray have sold for F. M. Edwards a vacant plot, 50 by 112, on the west side of Webster Avenue, between Woodlawn Road and 205th Street.

Staten Island.

M. McNeil has purchased through Cornelius G. Kolff from Mary Bedell and others a plot, 181 by 283, on the northwest corner of Cross and Manee Avenues, Tottenville, S. I.

Suburban Sales.

George B. Cranston has sold the Whitson farm of fifty acres at Briarcliff Manor, Westchester County, N. Y., to a New York investor, who will improve the property.

The Fred Roberts Real Estate Company, which in November last sold the Kobble Manor estate at West Nyack, N. Y., for Mrs. W. S. Gray to A. J. Stone, has resold the property to Gen. Robert Avery of Brooklyn, N. Y.

The Wheeler Corporation reports the sale of forty-one lots in Vernon Park, Mount Vernon, during the last fifteen days as follows: Lots 64 to 74, 77 to 80, 83, 90, 91 on Beechwood Avenue; lots 20, 21, 30, 31, 32, 33 on Brookside Avenue; lots 27, 28 on Hillside Avenue; lots 27, 28, 29, 30, 33, 34, 35, 36, 57, 58, 61, 62 on Grandview Avenue.

Recent Buyers.

Solomon G. Rosenbaum is the buyer of 278 Seventh Avenue, southwest corner of Twenty-sixth Street, the sale of which, by Kossuth E. Bunnell and others, was reported on Saturday.

Charles E. Deppler is the buyer of the dwelling 318 West Eighty-fifth Street, sold recently by A. P. W. Kinnan.

Henry R. Stern is the buyer of 165 West Forty-ninth Street, the sale of which by Margaret C. Magan was reported Friday. J. C. Hough was the broker.

Unusual interest is being taken in the sale of the Brooklyn Subway Loop properties at the Exchange Salesroom, 14-16 Vesey Street, to-day, by the Public Service Commission through Joseph P. Day. The properties are fronting on Centre Street, where the new municipal building and new rapid transit schemes are attracting business construction.

City and Suburban Homes Co. Annual Meeting.

The annual meeting of stockholders of the City and Suburban Homes Company was held yesterday at the offices of the company, 15 West Thirty-eighth Street, President E. R. L. Gould, presiding. The following Directors were re-elected for three years: W. Bayard Cutting, George W. Young, and Isaac N. Seligman. The fouretenth annual report showed that the company has now over $6,250,000 invested chiefly in model tenements. The company's earnings have been very satisfactory, and dividends of 4 per cent. have been paid. The company owns three large groups of model tenements and one smaller one for white people, and one small model tenement for colored people in Manhattan, accommodating 2,411 families. It also owns a suburban estate called Homewood in the Thirtieth Ward, Borough of Brooklyn, upon which 112 detached houses and 136 houses in rows and two stores with apartments have been erected. In all approximately 10,244 people are housed by the company.

Notes.

A notable addition to the ranks of the real estate companies exhibiting at the Real Estate and Ideal Homes Show at Madison Square Garden was made on Saturday when the T. B. Ackerson Company took possession of the last available space in the Garden. Being impressed by the attendance and the volume of business being done by the other exhibitors, he immediately sought out the management and arranged with them for this exhibit. The company has arranged an attractive exhibit of its extensive property at Brightwaters, Bay Shore, L. I.

The delegates to the United Real Estate Owners' Associations will meet in the Grand Union Hotel this evening.

W. Irving Scott has not transferred his property at 431 Seventh Avenue, between Thirty-third and Thirty-fourth Streets, which was inadvertently mentioned in connection with recent sales on the avenue as having lately changed hands.

Results at Auction.

Yesterday's offerings in the Real Estate Salesroom, 14 and 16 Vesey Street, resulted as follows:

By Joseph P. Day.

South 3d St, 57, n s, 25 ft e of Wythe Av, Brooklyn, 25x75, three-story dwelling; executor's sale; to J. G. Paul, $6,800; also

Clymer St, 115, n s, 270 ft e of Wythe Av, Brooklyn, 20x100, three-story dwelling; executor's sale; to John McKenny, $5,200; also

Wilson St, 193, n s, — ft e of Lee Av, Brooklyn, 21.5x97x irregular, three-story dwelling; executor's sale, to Theodore D. Cohn, $5,550; also

Division Av, 83, n s, 124.11 ft e of Berry St, Brooklyn, 25x99, four-story tenement; executor's sale, to James A. Donegan, $11,900; also

South 5th St, 309, n s, 39.6 ft w of Rodney St, Brooklyn, 19.9x80, three-story dwelling; executor's sale, estate of William E. Price, deceased, to William Wobber, $7,200.

8th St, 39, n s, 554.5 ft w of 5th Av, 23x93.11, vacant; foreclosure, adjourned to June 6.

126th St, 229, n s, 280 ft w of 2d Av, 25x99.11, five-story tenement; foreclosure sale, to the plaintiff, Sophie Muller, $25,384.

Story Av, 2,159, n s, 199.9 ft w of Castle Hill Av, 49.3x103.1, Unionport; foreclosure sale, to Josephine Kessler, $4,550.

165th St, n s, 177 ft w of 3d Av, 26.2x192, vacant; foreclosure sale to Gustave Ernst, $6,400.

By L. J. Phillips & Co.

97th St, 120, s s, 300 ft e of Park Av, 25x100.11, five-story tenement; foreclosure sale, to the plaintiff, Henrietta Wissler, $25,618.

By Herbert A. Sherman.

2d Av, 1,420, w s, 82 ft n of 74th St, 20.2x77, four-story tenement and store; foreclosure sale, to the plaintiff, N. J. Unger, $15,200.

By Samuel Marx.

2d Av, 2,235, w s, 75 ft s of 115th St, 25x100x irregular, five-story tenement and stores; foreclosure sale, to the plaintiff, Herman Adelson, $22,244.

Creston Av, 2,262, e s, 176.4 ft s of 183d St, 16.8x89.6, two-story brick dwelling; foreclosure sale, to the plaintiff, I. R. Meisel, $500.

By Daniel Greenwald.

8th Av, 750 and 752, n e corner of 46th St, 50.5x125x irregular, six-story office and store building; Sheriff's sale of all right, title, &c., which Metropolitan Mercantile and Realty Co. had on Dec. 15, 1909, or since; adjourned to June 1.

MORTGAGE LOANS.

Mortgage Lenders Are of Two Kinds

—investment and speculative. This office maintains long established relations with practically all representative permanent investment lenders on Manhattan and Bronx realty. Borrowers through us from such lenders are not embarrassed by the possibilities attending sales of mortgages to unknown future holders.

A. W. McLAUGHLIN & CO.
Brokers and Dealers in Mortgages
128 Broadway, cor. Cedar
STRONGEST AND BEST EQUIPPED

2 SECOND MORTGAGES 2
A Retired Manufacturer has placed with me to purchase first-class mtgs.
$200,000
at less than usual market rate.
(Second mortgages exclusively.)
HOWARD H. MOSHER,
135 Broadway.

HAVE
$600,000 TO LEND ON
first mortgage on Manhattan business property, below 72d St.; moderate fees.
THOMAS J. O'REILLY,
Broadway and 109th.

Duross Company
Real Estate — Mortgage Loans
155 West 14th St. — 156 Broadway.

FIRST AND SECOND MORTGAGES. Manhattan and Bronx only; low rates of interest; moderate fees; prompt action on applications. PIERRE M. CLEAR, 261 BROADWAY.

Have small amounts, $3,000 to $12,000, to lend on first mortgage Manhattan, Bronx, and Brooklyn. Thomas J. O'Reilly, Broadway and 109th St.

Wanted—First mortgage of $8,500, South Yonkers, very choice residential section; value, $[illegible],000. Fairbanks & Co., 271 West 125th St.

Mortgage money for Manhattan realty; sums to suit; private funds; principals only. L [illegible] Times.

ESTATE FUNDS TO LOAN. [illegible] H. MELA, 96 BROADWAY.

THE BUILDING DEPARTMENT.

List of Plans for New Structures in Manhattan and the Bronx.

5th Av, n w corner of 125th St, for a two-story store and office building, 98.11x110; International Amusement and Realty Co. of 1,193 Broadway, owner; J. R. Gordon, architect; cost, $30,000.

3d Av, e s, 100.8 ft s of 163d St, for a two-story brick bank and office building, 33.56x67; J. Clarence Davies of 3d Av and 149th St, owner; Edward Necarsuhamen, architect; cost, $20,000.

City Island Av, n w corner of Tier St, for a one-story frame amusement hall, 26x75; Mrs. Miles McDonnell of 72 Garden St, owner; S. H. Booth & Sons, architects; cost, $1,200.

Alterations.

Items involving less than $5,000 omitted.

49th St, 12 West, to a four-story-and-basement dwelling; W. N. Cornwell, premises, owner; F. H. Dodge, architect; cost, $12,000.

REAL ESTATE TRANSFERS.

MONDAY, MAY 23.

With name and address of purchaser.

39TH ST, s s, 305 ft e of 8th Av, 20.6x98.9; Leocadie V. Caulkins to Frederick W. Fieder, Jr., (mtg $14,000,) May 21; attorneys, Title Guarantee and Trust Co., 176 Broadway, $100.

SAME property; Frederick W. Fieder, Jr., to Wessex Realty Co., (mtg $24,000,) May 21; attorneys, same, $100.

115TH ST, 617 West, n s, 25x100.11; Wilmot Building Co. to John E. Dordan and others, (mtg $43,000,) May 14; attorneys, same, $1.

ARTHUR AV, 2,155, 22.4x94; Joseph J. Corn, referee, to Edward Heid, (mtg $4,000,) May 16; attorney, Smith Williamson, 364 Alexander Av., $1,000.

CROTONA PARK NORTH, n s, 371 ft e of Prospect Av, 50x96.5; Robert J. Haddock and others to Frank J. Muhlfeld, (mtg $4,200,) May 17; attorneys, Title Guarantee and Trust Co., 176 Broadway, $100.

LOT 417, map of Charles Berrian at Fordham; James T. Cooley to Harry W. Davis, (mtg $1,200,) May 6; attorneys, same, $100.

123D ST, s s, 250 ft e of 8th Av, 16.8x100.11, (mtg $4,000;) 6th Av, w s, Lot 67, map of Mount Eden, 50x100; Walton Av, n e corner of 172d St, 8.7x54.11x50.2x73.11; William Green to Chester A. Luff of Newark, N. J., 1-9 part, May 21; address, 31 Liberty St, New York, $1.

6TH ST, n s, 225 ft w of Avenue A, 25x90.10; Emil Katz to George Krivacsy, ½ part, quitclaim, (mtg $15,000,) May 9; Herman Weiss, 76 St. Mark's Place, $100.

CLINTON AV, n s, 200 ft n of 2d St, 75x200 to Willard Av; Bruckner Brothers to Germansky Construction Co., (mtg $4,100,) May 21; attorney, I. Josephson, 5 Beekman St, $100.

2D AV, 1,089, w s, 20x60; Madison M. Jones and others to Oscar T. Jones, ⅚ part, May 20; attorneys, Fixman & Lewis, 198 Broadway, $100.

CAULDWELL AV, w s, 183.4 ft s of 161st St, 33.4x130; William Hickey to Frank C. Schlitt of Jersey City, N. J., (mtg $23,000,) May 19; Lawyers Title Insurance and Trust Co., 160 Broadway, $1.

SAME property; Frank C. Schlitt to William Hickey, (mtg $23,000,) May 19; attorneys, same, $1.

LOT 291, map of 329 lots, Hunter estate; Hudson P. Rose Co. to John Koestner, May 20; John oKestner, Clason Point, N. Y., $1.

PITT ST, 133, w s, 125 ft s of Houston St, 25x100; Matthew R. D'Amora to Meister & Bache Realty Co., (mtg $28,250,) May 20; attorneys, Engel Brothers, 132 Nassau St., $1.

LOTS 11 and 12, map of partition sale, Lott G. Hunt estate; Charles A. Gabor to Charles A. Gabor, Jr., (mtg $2,000,) May 21; attorney, Charles H. Baechler, 1,126 Walker Av., $100.

4TH ST, 98 East, s w s, 25x96.2; Maurice Freiman and others, heirs of Henry Freiman, to Rebecca Freiman, quitclaim, all liens, April 28; attorneys, Lese & Connolly, 35 Nassau St, $100.

RIVINGTON ST, n s, 498 ft w of Willett St, 24.10x100; Clinton St, 101, w s, 25.4x100; same to same, quitclaim, all liens, April 28; attorneys same, $100.

WEST END AV, w s, 186.4 ft n of 76th St, 22x55.5; Theodosia S. Howard to City Real Estate Co., B. & S., May 18; William H. H. Young, 176 Broadway, $1.

77TH ST, 114 West, s s, 21x102.2; Charles Adler to Carrie Adler, B. & S., (mtg $22,500,) Dec. 15, 1892; attorney, M. A. Kursheedt, 320 Broadway, $36,100.

161ST ST, n s, 151.6 ft e of Tinton Av, 19.4x100; George H. Wohnsiedler to Henry Wohnsiedler, (mtg $4,500,) May 23; Frank Keck, 29 Broadway, $7,500.

134TH ST, 77 and 79 West, n s, 35x99.11; Edward A. Warren to Dallas Hughes and Peter Burney, (mtg $17,000,) May 21; George Robinson, 99 Nassau St., $100.

32D ST, 326 East, s s, 18x98.9; Fredericka Martin and another to the New York Barber Towel Supply and Steam Laundry Co., May 21; attorneys, M. & B. Jaffe, 280 Broadway, $100.

32D ST, 323 East, s s, 18x98.9; John Kroder to same, May 23; attorneys same, $100.

32D ST, 330 East, s s, 18x98.9; Rosie Andrews to same, May 23; attorneys same, $100.

SALT MEADOW, near Rattlesnake Creek, East Chester, begins at centre line of a rock, runs s w 6 chains and 57 links x s e 7 chains and 41 links x n e 2 chains x s e 10 chains and 30 links x n w 4 chains and 80 links x n 7 chains and 40 links x n e 3 chains and 30 links x — 5 chains and 30 links to beginning; salt meadows begin at a round rock, thence across the middle lot to a creek, thence w by said creek to Rattlesnake Creek, thence n to said creek to a pit southerly by a round pond and meets the said round rock, with land under water, to centre line of said Rattlesnake Creek or mill creek to the bulkhead line on Hutchinson River, and also riparian and water rights, wharfage, &c, subject to rights of the City of New York for opening 222d St through above; L. Napoleon Levy to Jefferson M. Levy, quitclaim, April 4; attorneys, Title Guarantee and Trust Co., $1.

SAME PROPERTY; Jefferson M. Levy to Roger L. Young, C. A. G., April 4; attorneys, same, $1.

LOT 179, Mortgage Map 1,051, in Westchester County of Arden property, parts excepted; Maria S. Pollock to Joseph P. Meagher, all liens, Jan. 4, 1900, R. S. 50c; address, Wolski, 325 East 149th St, $1.

235TH ST, s s, 300 ft w of Katonah Av, 75x100; Hedwig Wunderlin to Adolph Wexler, (mtg $3,000,) May 21; attorneys, Merrill & Rogers, 128 Broadway, $1.

15TH ST, n s, 95.6 ft w of Avenue B, 125x103.3; Leonel Realty Co. to Leo. S. Murray, ⅓ part, all liens, all title, May 23; attorney, A. J. Ewald, 56 Pine St., $100.

3D AV, 1,968, w s, 25x100; Lena Kaplan to Rubin Brothers, a corporation, (mtg $25,000,) May 23; attorney, Isaac Cohen, 141 Broadway, $100.

LOTS 325 to 333, map of Adee Park, foreclosure; Aaron J. Levy, referee, to Emily A. Knerzl, May 21; Francis J. Knerzl, 32 Nassau St., $3,000.

WEBSTER AV, w s, 94.2 ft s of 174th St, 100x—x irregular, (foreclosure, March 1, 1910;) Patrick J. Dobson, referee, to Henry Allen, grantee's name omitted from caption, April 29; William G. McCrea, 440 Tremont Av., $11,000.

MOHEGAN AV, e s, 645 ft s of Samuel St, 82.6x150, with a right of way 42 feet wide; James S. Unger to Henry New, ½ part, corrected deed, May 20; address, Henry New, 1,821 Madison Av., $1.

SAME PROPERTY; Henry New to Martha, wife of Leo Blumenthal of San Francisco, Cal., May 20; address, same, $1.

11TH AV, w s, 75.5 ft s of 55th St, runs w 75x s 16.3x s e 49.4x26.6 to avenue x27.1 to beginning; Moses Minsch to Esther Reshower and others, executors, (mtg $8,000,) May 23; attorney, Adam Wiener, 320 Broadway, $1.

WASHINGTON AV, w s, 21.6 ft s of 180th St, 21.4x98; William T. Morris to Tessie Morris his wife, (mtg $5,000,) B. and S., and all liens, May 21; attorneys, Goldsmith, Rosenthal, Work & Baum, 31 Nassau St., gift.

4TH AV, s e s, n ½ of s ½ of Plot 8, map of Claremont, 25x125; Charles T. Deering to Charles D. Donohue, all liens, May 21; C. D. Donohue, 1 Liberty St., $100.

WAVERLEY PLACE, 156, s s, 22.2x97; Gerhard Muller to Mary Becker, (mtg $10,000,) 21; address, M. Becker, 508 West 148th St., $100.

ST. LAWRENCE AV, s w corner of Merrill St, 25x100, except part for avenue; Edward Keil to Alice V. Conklin, (mtg $10,500,) May 21; attorney, Title Guarantee and Trust Co., $100.

112TH ST, 204 to 208 East, s s, 60x100.10; Charles J. Britz, Jr., to Charles J. Britz, (mtgs $65,500, and all liens, all title,) May 21; attorneys, Thompson, Koss & Warren, 256 Broadway, $1.

DECATUR AV, 2,764, e s, 26.4x100.7; Jesper P. Hansen to Ward D. Williams of Brooklyn, (mtg $5,000,) May 11; attorney, Lawyers Title Insurance and Trust Co., $1.

50TH ST, 419 West, n s, 16.8x100.5; Anna D. Hainhorst and others, executors, &c, C. O. Tietjen to Frances J. Treadwell; attorney, same, $9,500.

SAME PROPERTY; Katherina M. Tietjen, widow, to same, May 13; attorney, same, $1.

4TH ST, s w s, 50 ft s e of Macdougal St, 25x109; John Francia to Amos F. Eno, May 9; attorneys, Weeks Brothers, 45 William St, $27,000.

SAME PROPERTY; same to same, B. & S.; attorneys, same, $1.

20TH ST, 232 West, s w s, 25x90.7; Pauline P. Lewis to Leon Dryer, May 23; address, 228 West 20th St, $1.

SAME PROPERTY; same to same; address, same, $1.

Recorded Mortgages.

Interest is at 5 per cent. unless otherwise specified, with name and address of lender's attorney.

SULLIVAN, Lillian G., to Caroline Schwarz; Fulton Av, w s, 175 ft s of 171st St, 100x146.9 to Crotona Av x100.6x141.11, prior mtg $6,000, April 23, 2 years, 6%; Caroline Schwarz, 217 East 38th St.... $10,500

PELL, Florence, to H. S. Sayers, trustee; Bay Av, s s, 150 ft w of Main St, 60x100, May 19, due as per bond; attorney, Title Guarantee & Trust Co., 176 Broadway.. $3,500

McKEE, George A., and Joseph A. Moore to Title Guarantee and Trust Co.; 178th St, 410 East, 20x100, May 21, due as per bond; attorney, same.... $4,000

FIEDER, Frederick W., Jr., to Samson Lachman and another, executors; 39th St, s s, 305 ft e of 8th Av, 20.6x98.9, prior mtg $14,000, May 21, due Sept. 9, 1913, 6%; attorney, same.... $8,000

SAME to Leocadie V. Caulkins; same property, prior mtg $22,000, May 21, due, Sept. 8, 1913, 6%; attorney, same.... $2,000

FISCHMAN, Sophia, to Richard P. French and others, trustees; Forsyth St, 122, e s, 25x100, May 17, 5 years; attorney, Lawyers Title Insurance and Trust Co., 160 Broadway.... $31,000

JONES, Oscar T., to Madison M. Jones and others; 2d Av, 1,089, w s, 20x60, May 20, 5 years; attorneys, Fixman & Lewis, 198 Broadway.... $10,000

D'AMBROSIO, Vergilio, to Harriet West; 241st St, n s, 260 ft e of Katonah Av, 25x100, May 18, 3 years, 6%; attorney, Francis D. Haines, 150 Nassau St.... $4,000

BYRON, Curtiss P., to Ceres Union, a corporation; 187th St, 743, n s, 70 ft w of Prospect Av, 25x100, May 20, 5 years; attorneys, Davis & Kaufmann, 51 Chambers St.... $5,000

SCHREIBER, Flora, to Manhattan Mortgage Co.; 170th St, 453 East, n s, 24x96.11x24x96, May 20, due as per bond; Manhattan Mortgage Co., 200 Broadway.... $4,000

SAME to Estates Settlement Co.; same property, prior mtg $4,000, May 20, due as per bond; same principal.... $500

MICHAEL BRENNAN, Incorporated, to Dollar Savings Bank; Purdy St, e s, 105 ft n of Starling Av, 4 lots, each 25x100, Unionport, 4 mtgs, $3,000 each, May 21, 3 years; attorneys, Lexow, Mackellar & Wells, 43 Cedar St.... $12,000

BLUMENSTETTER, Minnie, to Gustave Weis; 133d St, 63 East, 27x99.11, prior mtg $17,000, May 17, 2 years, 6%; attorney, John B. Quintin, 235 Broadway.... $4,000

GERMANSKY CONSTRUCTION CO. to Bruckner Bros., Inc.; Clinton Av, n s, 200 ft w of 2d St, 75x200 to Willard Av, May 21, due as per bond; attorney, O. E. Davis, 3,025 3d Av.... $1,700

ARTISTIC AMUSEMENT CO. to St. Nicholas Moving Picture Co.; St. Nicholas Av, 1,409, leasehold, May 20, 1 year, 6%; attorney, A. D. Pape, 95 Liberty St.... $1,500

WENIGMANN CONSTRUCTION CO. to Germania Fire Insurance Co.; Teller Av, e s, 50 ft n of 165th St, 39x107.7x39x108.2, May 23, due as per bond; attorney, Ernest Hall, 64 William St.... $25,000

JENKS, Charlotte A., to George C. Keep; Broome St, 506, n s, 21.9x80; West Broadway, 376, w s, 20x67 8, May 23, 5 years; attorneys, Geller, Rolston & Horan, 22 Exchange Place.... $39,000

YOUNG, Roger L., to Jefferson M. Levy and another; two plots of salt meadow near Rattlesnake Creek, with lands under water, &c., —x—, Bronx, April 4, 1 year; Title Guarantee and Trust Co., 176 Broadway.... $20,000

DRYER, Leon, to Pauline P. Lewis; 20th St, 232 West, s w s, 25x90.7, May 23, 3 years; attorney, Robert R. Howard, 32 Liberty St.. $10,000

BRITZ, Charles J., to Morris S. Thompson and another; 112th St, 204 to 208 East, s s, 60x100.10, May 23, 3 years, 4½%; attorneys, Thompson, Koss & Warren, 256 Broadway.. $54,000

WOOD, Susan E., wife of Leonard H., of Haworth, N. J., to Matilda Ziegler et al.; 38th St, 108 and 110 West, s s, 40x98.9, May 19, due July 1, 1915, 4½%; attorney, William J. Underwood, 52 William St.... $120,000

GOODHEIM, Jennie, wife of Louis, to Joseph Yeska; 132d St, s s, 216.8 ft e of Madison Av, 84.4x99.11; 134th St, 125 West, n s, 25x90; 99th St, 47 West, n s, 25x100.11, prior mtgs $69,750, May 23, 3 years, 6%; attorneys, House, Grossman & Vorhaus, 115 Broadway.... $10,000

NEW YORK BARBER TOWEL SUPPLY AND Steam Laundry Co. to American Mortgage Co.; 32d St, 326 and 328 East, s s, 54x98.9, May 23, 1 year, 6%; attorneys, Bowers & Sands, 31 Nassau St.... $24,000

KING, James, to Joseph King; 98th St, e s, 300 ft e of 2d Av, 75x100.5, May 17, 1 year, 6%; attorney, William V. Simpson, 41 Park Row.... $2,741

MONAGHAN, Bridget, to Title Guarantee and Trust Co.; 39th St, 324 East, s s, 25x98.9, May 23, due as per bond; attorney, Title Guarantee and Trust Co., 176 Broadway.. $10,000

TREADWELL, Francis J., to Anna D. Hainhorst and others, trustees, &c; 50th St., n s, 275 ft w of 9th Av, 16.8x100.5, May 23, due as per bond; attorney, Arthur Smith, 111 Broadway.... $6,500

RAYMORE REALTY CO. to New Netherland Bond and Trust Co.; 106th St, s s, 225 ft w of Amsterdam Av, 150x100.11, May 23, 5 years; attorney, Lawyers Title Insurance and Trust Co., 160 Broadway.... $250,000

ZECCOLA, Angela R., to Louise P. Morton; Lot 48, Map 277 of St. Raymond's Park, May 23, 3 years, 6%; attorney, J. N. Tompkins, White Plains, N. Y.... $5,000

KATZ, Jacob, and others, to Alfred Hahn; East Broadway, 114, n s, 21.3x75, May 12, due as per bond, 6%; attorneys, Davis & Kaufman, 51 Chambers St.... $2,500

ADLER, Albert A., to Jacob Hoffmann Brewing Co.; 10th St, n e corner of West St, 90x63x75.1x44.8, prior mtg $80,000, May 21, demand 6%; attorney, A. D. Pape, 95 Liberty St.... $3,000

TARR, Halley M., to Charles H. Huber and another; Lots 42, 48, and 49, Block 80, map of Section 1 of Bathgate estate; Lots 121 and 122, map of part of Schieffelin estate, May 9, due Jan. 2, 1911, 6%; attorneys, Graybill & Shurtzer, 2 Rector St.... $1,000

ROSENDORF, Samuel M., to Ellis V. Levy; 128th St, 58 West, s s, 25x99.11, prior mtg $20,000, May 21, 2 years, 6%; Ellis V. Levy, 280 Broadway.... $4,500

FETTMAN, Lena, and Moses to Morris R. Stang; 7th St, 218 East, s s, 25x90.10, prior mtg $27,000, May 18, due Jan 20, 1912, 6%; attorney, Charles L. Borck, 38 Park Row.. $1,000

DRYER, Leon, to John Hardy; 20th St, 228 West, s s, 25x89.3, May 19, 1 year, 6%; attorney, John Hardy, 265 Broadway.... $4,000

WOHNSIEDLER, Henry, to George H. Wohnseidler; 161st St, n s, 151.6 ft e of Tinton Av, 19.4x100, prior mtg $4,500, May 23, due as per bond; attorney, Frank Keck, 29 Broadway.... $2,000

BRADY, Kate V., to Peter Carter; Valentine Av, 898, 430.9 ft n e of 198th St, 25x98, prior mtg $7,000, May 18, 1 year, 6%; attorney, Robert W. Todd, 220 Broadway.... $1,000

Satisfied Mortgages.

With name and address of lender's attorney.

COLUMBUS AV, n w corner of 86th St, 201.5x30, June 27, 1907; Abraham Leipsig to Isaac Berg; attorney, Samuel Bitterman, 280 Broadway.... $40,000

ORCHARD ST, 17, w s, 79.1x22, April 15, 1905; Julie Schwarz to Otto Horwitz and wife; attorneys, Riegelman & Bach, 141 Broadway.. $27,000

BASSFORD AV, n e corner of 184th St, 91.8x55x93.4x55.03; the New York Trust Co. to Martin Tully Construction Co.; attorneys, Title Insurance So., 135 Broadway.... $35,[illegible]

10TH AV, s e corner of 27th St, 24x75, June 8, 1893; Peter J. McCoy to Peter Dohm; attorneys, Adolph & Henry Bloch, 93 to 99 Nassau St.... $24,000

EDGECOMBE AV, n w corner of 166th St, 40.9x231x irregular, Oct. 30, 1908; Trial Realty Co. to Sarah Wohlgemuth; attorneys, Arnstein & Levy, 128 Broadway.... $16,000

36TH ST, 214 East, s s, 27.1x98.9, Sept. 19, 1873; Ann Cassidy to the Bank for Savings of the City of New York; attorneys, Bowers & Sands, 31 Nassau St.... $12,000

138TH ST, 639 East, n s, 37.6x100, Feb. 1, 1908; H. Goodstein and wife to Benjamin Abraham; attorneys, Lawyers Title Insurance and Trust Co., 160 Broadway.... $6,500

52D ST, n s, 375 ft e of 11th Av, 25x100.5, Feb. 22, 1908; Sattina Gillis to Lucy Schwab; attorney, Title Guarantee and Trust Co., 176 Broadway.... $6,750

LOT 61, map of new village of Jerome, 100x25; Lot 62, same map, 100x25, July 26; Louisa Balser, as executrix, to Nina Muller; same attorney.... $1,350

MANIDA ST, s w s, 533.1 ft s e of Garrison Av, 25x100, Oct. 15, 1908; Meehan Building Co. to George F. Johnson's Sons Co.; attorneys, Ferris, Roeser & Storck, 165 Broadway.... $1,500

MANIDA ST, s w s, 508.1 ft s e of Garrison Av, 25x100, Oct. 15, 1908; same to same; same attorneys.... $1,500

8TH ST, s s, 140 ft e of Avenue B, 24.9x97.4, May 10, 1907; Louis Levin and wife to David Fine; attorneys, Engel Brothers, 132 Nassau St.... $3,000

8TH ST, s s, 164.9 ft e of Avenue B, 24.9x97.4, May 10, 1907; same to same; same attorneys.... $3,000

52D ST, 427 East, n s, 66.4x62.9x20x62.9, Nov. 21, 1908; Franzisk M. Britting to Valentine Ebel, administratrix; attorney, Paul Grow, 302 Broadway.... $2,000

DECATUR AV, 325, s w corner of Woodlawn Road, 25x125, April 20, 1909; Anne D'Ambra to Manhattan Mortgage Co.; attorney, Lawyers Title Insurance and Trust Co.... $6,500

LOT 525, map of village of Wakefield, 25x114, May 31, 1907; Elizabeth Kilsheimer to Jacob Charles Cantey; attorney, Lawrence E. Brown, 37 Liberty St.... $1,600

187TH ST, n s, 70 ft w of Prospect Av, 25x100, March 19, 1902; Charles Bjorkegren and wife to Lillian E. Moffett; attorney, Lawyers Title Insurance and Trust Co.... $3,500

62D ST, s s, 200 ft e of Amsterdam Av, 25x100.4, May 11, 1906; Irving W. Bamberger to Peter Alliesch; attorneys, Levy & Helff, 32 Liberty St.... $2,000

Recorded Leases.

With name and address of lessee.

ORCHARD ST, 186, all; Isaac Greenblatt to Isaac Hefter, 3 years from May 1, 1910; attorney, Frank M. Franklin, 309 Broadway, $3,350.

LEXINGTON AV, 1,241, n e corner of 84th St, all; The Eighty-fourth Street Co. to Marie, wife of, and Henry Leis, 4 10-12 years from July 1, 1910; attorney, John B. Quintin, 235 Broadway, $1,800.

28TH ST, 45 West, all; George M. D. Kelly to Samuel H. Russin and another, 9 11-12 years from July 1, 1910; F. & G. Plomm, 9 West 29th St, $5,500.

3D AV, 3,210, store; Leo Levinson to Hamilton Cigar Stores Co., 5 years from completion of store; G. Greenberg, 220 Broadway, $1,500.

1ST AV, 1,320, store, first floor; Jacob Katz to Julius Lederer and William and Charles Stutz, 4 9-12 years from Aug. 1, 1910; attorney, Isaac Loewenthal, 2 Rector St, $1,980.

BROADWAY, n e corner of 147th St, corner store and basement; Philip Braender to George Ressias and Gustave Callas, 9 11-12 years from June 1, 1909; Philip Braender, 3,580 Broadway, $3,000.

181ST ST, 608 West, s w corner of St. Nicholas Av, first floor; Gustavus L. Lawrence to Artistic Amusement Co., 4 4-12 years from May 15, 1910; attorneys, Yankauer & Davidson, 261 Broadway, per month, $458.

9TH AV, 246, all; Kate D. Coffey to James Coffey, from Feb. 5, 1912, 10 years; attorney, James E. Kelly, 45 Broadway, $2,200.

6TH AV, s w corner of 32d St, 49.5x75, store, &c.; James E. McDonald and others, executors to Weber & David, a corporation, from April 1, 1911, to May 1, 1923; attorney, Peter Zucker, 45 Broadway, $30,360.

CHRYSTIE ST, 195 and 197, double store; Louis Minsky and another to Charles Hirsch, 5 years from May 1, 1910; attorney, Bernheimer & Schwarts, 128th St and Amsterdam Av, $960.

156TH ST, 909 to 911 East, all; August C. Finger to Louis Avitabile, 5 years from July 1, 1910; attorney, I. Wolski, 325 East 149th St, $1,200.

Mechanics' Liens.

47TH ST, 73 West; E. Bradley Currier Co against Mae Nardi, owner; H. L. Boughton & Co, contractors, $325.

WEST END AV, 880; same against Thomas F. Smith and Margaret F. Smith, owners; H. L. Boughton & Co, contractors, $255.

37TH ST, 318 West; Jacob Kaplan against Patrick Flynn, owner and contractor, $442.

MOUNT HOPE PLACE, 1,416; Jonas Wieser and others against Rehbock Construction Co, owner and contractor, $900.

CAMBRELING AV, n e corner of 189th St, 40x149.7; Globe Fireproof Door & Sash Co against Bedford Park Construction Co, owner and contractor, $300.

FAIRMONT PLACE, s e corner of Marmion Av, 100.8x103.3; Albert Gas Fixture Co against Fairmont Construction Co, owner and contractor, $450.

INTERVALE AV, w s, 75 ft s of Home St, 75x72.10; Albert Gas Fixture Co against Volga Improvement Co, owner and contractor, $75.

34TH ST, 1 West; Charles Pallman against Henry L. Boughton, owner; Henry L. Boughton & Co, contractors, $112.

5TH AV, 2,225, n e corner of 135th St, 75x100; Nathan Godon against John Cohen, owner; John Rosen, contractor, $42.

78TH ST, 41 East; Harry C. Vevin against John B. White, owner and contractor, $4,446.

AUDUBON AV, n w corner of 169th St, 25x75; Isidore Tolkow against Trial Realty Co, owner; Jennie Schlessinger, contractor, $50.

167TH ST, 444 to 450 West; Isidore Tolkow against same, $542.

54TH ST, 113 East; National Wood Floor Co against Harry P. Robbins, owner; H. L. Boughton & Co, contractors, $100.

47TH ST, 73 West; Charles Schoeller and others against Mr. and Mrs. P. Nardi, owners; H. L. Boughton & Co, contractors, $300.

73D ST, 312 West; same against Sailing Baruch, owner; H. L. Boughton & Co, contractors, $200.

TEE TAW AV, e s, whole front between Park View Place and 188th St, 285x irregular; Adolf Geller against Richard Montgomery Co, contractor, $110.

Satisfied Mechanics' Liens.

188TH ST, s s, 82 ft w of Bathgate Av, 100x95; Filippo Costanzo against Mountain Construction Co and others, Dec, 30, 1908, $92.

PARKER ST, 1,605; Salvatore Miletti against Angela R. Zeccola and others, May 12, 1910, $70.

78TH ST, 41 East; Avery & Bryce against John B. White and others, April 25, 1910, $410.

SAME PROPERTY; Howell & Lawrence against same, March 17, 1910, $370.

HEATH AV, w s, 25 ft s of 230th St; Tony Durante against Metzler Building & Construction Co and others, March 4, 1910, $1,400.

BEACH AV, n w corner of Gleason Av, 100x25; William C. Beith against Capodilupo Construction Co and others, Feb 15, 1910, $75.

HEATH AV, w s, 250 ft s of 230th St; G. B. Raymond & Co. against Metzler Building & Construction Co, March 5, 1910, $359.

231ST ST, n s, 260 ft e of Katonah Av; Hubbell Hardwood Door Co against Virgilio D'Ambrosio and others, April 1, 1910, $629.

Lis Pendens.

BEDFORD PARK BOULEVARD, e s, 35 ft n of Briggs Av, 50x100, two actions; Louis Block against Bedford Boulevard Construction Co. and others, (foreclosure of two mortgages;) attorney, A. A. Silberberg.

CATHARINE SLIP, e s, 35.10 ft s of Water St, 25x89.2; John Schreyer against Meccalina Bosco and others; (foreclosure of mortgage;) attorney, L. Wendel, Jr.

123D ST, 116 East; Augusta T. Merritt against Max Blau and others, (foreclosure of mortgage;) attorney, M. I. St. John.

WASHINGTON AV, w s, 25 ft s of 179th St, 26.10x87.2x irregular; Nathalia M. Gardner and others against Conrad G. Strubel and others; (foreclosure of mortgage;) attorneys, Seyfarth, Gunkel & Seyfarth.

180TH ST, n e s, Lot 35, map of the Village of East Trenton, 66x150; Louise Erlenkoetter, administratrix, against Giosue Galliani and others, (foreclosure of mortgage;) attorney, H. C. Kundlich.

LEXINGTON AV, n w corner of 121st St, 17.5x61.9x irregular; Elizabeth G. Muldoon against Mary E. Mulvihill and others, (foreclosure of mortgage;) attorney, J. B. Harrison.

Building Loan Contracts.

100TH ST, s s, 125 ft w of West End Av, 75x100.11; Sender Jarmulowsky loans Princeton Construction Co. $85,000.

HONEYWELL AV, s w corner of 178th St, 100x34; 178th St, s s, 34 ft e of Honeywell Av, 28.5x100; Seymour Realty Co. loans Warch Construction Co. $50,000.

MANIDA ST, n s, 50.1 ft s of Oakley St, 59.1x50x irregular; Alwell Realty Co. loans James Garvey $7,500.

BUILDING MATERIAL.

LOCATED
New and Larger Quarters,
381 4th Ave., (Cor. 27th St.)
LARGEST DISTRIBUTORS OF
FRONT BRICK
IN THE WORLD

In a few days we will have ready for public inspection the most complete exhibit of front brick in New York City.

FREDENBURG & LOUNSBURY.
PROMPT DELIVERIES ALWAYS.

REAL ESTATE AT AUCTION

VOLUNTARY AUCTION SALE
THURSDAY, JUNE 2,
12 o'clock noon, Exchange Salesroom, 14-16 Vesey St., New York City.
378-379 SOUTH ST.
running through to 338-339 Front St.
Large plot, 100x140, on South St., 150 ft. east of Gouverneur Slip. This plot is ready for immediate improvement; only the ruins of old buildings destroyed by fire on it.
65 per cent. may remain on bond and mortgage for 1, 2 or 3 years at 5 per cent.
STITT & PHILLIPS, Att'ys,
113 Fulton St., New York City.
Joseph P. Day, Auctioneer. 31 NASSAU ST., New York City.

JAMES L. WELLS, Auctioneer,
EXECUTOR'S SALE, ESTATE OF CATH. A. SKENNION, Deceased,
at 14 and 16 Vesey St., Exchange Salesroom, TUESDAY, MAY 24, NOON.
TWO BUILDINGS AND PLOTS
Junction of
Fort Schuyler and Pelham Roads,
Opposite Causeway,
WESTCHESTER
Plots run through to old road in rear.
NEAR PROPOSED NEW SUBWAY STATION.
Get maps from JOHN DAVIS, Executor, 68 William St., or JAMES L. WELLS CO., Auctioneers, 141 Broadway.

MANHATTAN—FOR SALE.

WHITEWASHING
done well. F. J. FLECK & CO., 407 West 18th St. Tel. 99 Chelsea.

West Side.

Studio CO-OPERATIVE APARTMENT For Sale
After you have investigated all the other co-operative apartment house propositions and before you purchase, call and see us and let us show you the most attractive and safe investment of them all.
Location WEST 72D ST., NEAR BROADWAY.
FRANK L. FISHER CO.,
440 Columbus Av. (81st).

BARGAIN IN HARLEM
near Subway.
Owner will sacrifice his three-story brwonstone house with all improvements; $900 required. Apply Jno. M. Royall, 30 W. 135th St.

East Side.

For Sale.—Two 3d Av. tenements, with stores; west side, adjoining elevated R. R. station; price, $70,000; rent, $7,200. Investors only address, J. Edgar Leaycraft & Co., 17 West 42d St.

Private house, in sixties, near Lexington; ground lease; reasonable; 21 years from 1910. C. Bolz, 21 Stuyvesant St.

REAL ESTATE WANTED.

Cash buyers for Bronx and Westchester County properties. Clement H. Smith, 464 Tremont Av.

BRONX—FOR SALE OR TO LET.

TWO-FAMILY HOUSES
Handsomest in Greater New York, full lot, brick, semi-detached. Built by Johnson, in the beautiful Hunts Point Section, Bronx.
MANIDA STREET
near Garrison Av.; $1,500 cash, balance mortgage; Simpson St. Station of Bronx Subway Express and 2d and 3d Av. Ls. Agent on premises, or telephone 3381 Melrose.

Excellent opportunity to purchase, with $750, up-to-date new brick dwelling, 8 rooms, bath; electric light, hot water heat; hardwood; west Bronx; must be sold this month; sacrifice; arrange an appointment. Ernst-Cahn, 406 East 149th St.

Will sell at a sacrifice, 4-story graystone and brick double apartment; 135th St., near Cypress Av.; bargain. Robert H. Ernest, 38 Park Row, New York City.

Grand Concourse.—Two lots, 50x125; price $7,500, half cash; great bargain. D. Essig, 2,875 Concourse, between 198th and 199th Sts.

QUEENS—FOR SALE OR TO LET.

Important to Investors & Homebuyers
TO SECURE PLOTS AT BEAUTIFUL
Elmhurst Heights
THE PRETTIEST HOMESITE IN NEW YORK CITY,
BEFORE THE OPENING OF THE
BELMONT & PENNSYLVANIA TUNNELS
THIS SUMMER
BECAUSE, ON THE DAY THE PENNSYLVANIA & BELMONT TUNNELS WILL OPEN FOR TRAFFIC BETWEEN MANHATTAN AND QUEENS AND START THROUGH TRAIN SERVICE FROM ELMHURST HEIGHTS INTO THE VERY HEART OF MANHATTAN PRICES WILL JUMP TO UNHEARD-OF FIGURES.
WE HAVE ONLY A FEW CHOICE PLOTS LEFT. DON'T DELAY. SEND FOR PARTICULARS AT ONCE OR TAKE CORONA CAR TO OUR LOCAL OFFICE, WOODSIDE AV. & PENFOLD ROAD.
BANKERS LAND CORPORATION,
887 Manhattan Av., Brooklyn, N. Y.

FORFEITED CONTRACT.
I had a customer who has been compelled to forfeit $500 deposit on four lots at Bayside, L. I.; will give anybody the benefit of his loss who wishes to continue contract; this is bona fide. Box C 154 Times.

FLUSHING.—Brick and stone dwelling; all improvements; 13 rooms; 2 bathrooms; large lawn; Washington and Lawrence Sts.; $25,000, or will rent. Elliott & Bush, 194 Broadway, New York, or local agents.

$250 DOWN, EASY TERMS.
Three large lots on high ground, near depot, Springfield. Price, $500 each. C. S. May, Box 1,165, New York.

A fine plot, 40x100, in Flushing, L. I., cheap; terms easy. Church, 503 West 140th St., city.

NEW ENGLAND—FOR SALE OR LET.

FOR SALE
Fine Sea Shore and Country Estate
At Wickford, R. I.,
Known As "The Oaklands."
Substantial 16-room house with bath, set bowls, heated by steam and hot air, three fireplaces. Stable with four stalls, hay loft, and carriage house. Good barn. 6½ acres of land, trees, and shrubs. Sea wall. Tide water on two sides.
Price will be made attractive for a quick sale.
G. L. & H. J. GROSS,
Managers of Estates, 170 Westminster St., Providence, R. I.

Stamford, Conn.—Would rent at $600 for season to desirable tenant an attractive old place; 11 rooms and [illegible] garage, garden, [illegible] Clarks Hill.

WESTCHESTER—SALE OR TO LET.

The Beautiful
Flower Estate,
DOBBS FERRY-ON-THE-HUDSON
is to be divided at once into villa plots of various sizes. Most attractive prices and terms may be had prior to development. All improvements, including sewers, water and gas mains, street lights and fire hydrants, will be installed without expense to purchasers. Here will be found a most ideal condition for a suburban home. This estate adjoins
River View Manor
which is conceded by all who have seen it the most beautiful home place in near New York—combining, as it does, panoramic views unequaled; magnificent old forest trees; homes of all types, quaint and artistic in design and setting, and above all a colony of fine people for neighbors.
River View Manor Lodge
is now open for the season, and will be found an ideal resort for refined people. Excellent cuisine and service, fine rooms, and an inspiring outlook from its broad piazzas.
To reach take New York Central to Hastings-on-Hudson.
Our automobiles meet all trains.
Hastings Homes Co.
105 WEST 40TH ST.
Telephone 385 Bryant.

Country & Suburban Homes
Westchester County, N. Y.
If you contemplate buying, renting, or building a home in the country consult with
W. J. REED
SCARSDALE, N. Y. Telephone 77.
7 E. 42d St., New York. Tel. 5184—38th St.

PINECREST
A poem in trees, hills, and glens, on the Hudson. Lots, acreage; 5c. ride from Subway. Write Pinecrest Co., Yonkers.

LONG ISLAND—FOR SALE OR TO LET

BEST BARGAIN ON LONG ISLAND
25 miles out on famous Merrick Road, corner, Colonial residence. Main floor, handsome reception hall, large drawing room with 6 windows, open grate fireplace. White and gold decorations. Library, cathedral glass windows. Dining room, beamed ceiling and delft shelf. Both rooms have bay windows east and west. Up-to-date kitchen and butler's pantry. Rear stairway. 2d floor, 5 spacious rooms, also bay windows; two model bathrooms. Top floor, 2 large rooms, storeroom. Artistic decorations and gas fixtures throughout. Steam heat, gas; piazzas front, side, and rear. A No. 1 cellar; garage; plot 110x200. Within view of the Great South Bay, near the dock. Price low, suitable terms. Title Company guarantee. Might exchange.
CARROLLTON REALTY COMPANY,
503 and 504 World Building, N. Y.

OLD ENGLISH HALF-TIMBER HOUSE
Delightful home on hilltop overlooking Manhasset Bay and surrounding country. Plot 80x150 feet, at Great Neck, near depot, 26 min. through the tubes. All improvements, 10 rooms and 2 baths. Finished in stucco and half-timber with large, tiled, open terrace. Has several unusual and distinctive features; will appeal to persons desiring something different from ordinary built-by-the-mile, sold-by-the-foot type of house. Reasonable price and convenient terms to satisfactory buyer.
One Wall Street SHIELDS CO. Tel. 4734 Rector

Call, write, wire or 'phone for free transporation to LONG BEACH
ESTATES OF
LONG BEACH
William H. Reynolds, President.
225 Fifth Av. Telephone 3600 Madison

WOODED CAMP AND BUNGALOW SITES.
$10 CASH SECURES A BEAUTIFUL SUMMER PROPERTY, NEAR TROLLEY AND DEPOT; BOATING, BATHING, FISHING, WOODED DRIVES, GOLF LINKS; STEAMBOAT TO CITY. LESS THAN ONE HOUR FROM BUSINESS; COMMUTATION 16 CENTS. CALL OR WRITE FOR BOOKLET AND FREE PASS TO INSPECT. ARTHUR & BIEDENKAPP, 1,100 BROADWAY, BROOKLYN.

RESTRICTED
Wooded Villa Sites; large maple, oaks, &c.; all city improvements, sewers, water, gas, macadam roads, sidewalks, &c.; elegant bathing beach, dock privileges, clubhouse; several fine plots fronting on the Boulevard at $550 per lot; $25 cash, 5 monthly. Shore Front, Box L 124 Times.

A pretty bungalow site on hilltop, with sweeping view of Manhasset Bay, with shore front privileges; five minutes from station; will fit any artistic temperament; 30 minutes from New York. To desirable party will loan money to build in a community of refined, substantial people. A BARGAIN, Box 74 Times Downtown.

SOUTHAMPTON
& SHINNECOCK HILLS, L. I.
Furnished Cottages to rent. Lists on application. Plans and photographs of houses at office.
J. METCALFE THOMAS
19 LIBERTY ST., N. Y.

If you want HOMESITES or SMALL FARMS in nearby suburbs on Long Island, send for a free copy of the A. B. C. OF SUBURBAN REAL ESTATE. It tells what you want to know. J. F. MINCHER, Dept. E, 351 5th Av., N. Y. C.

A BIG SACRIFICE
Must sell 4 desirable building lots, 45 minutes out; cash or installments. Unable to carry contract. Hard Pressed, 148 Times Downtown.

Will rent for Summer or year ten-room modern cottage; three minutes from bay; five minutes from station; new plumbing, electric light; screens on doors and windows; situated main thoroughfare; rent moderate. L 98 Times.

DO YOU WANT to own a fine home of 8 rooms and bath, all improvements, in New York City, by paying $20 a month for 5 years? If so, call or write for location. Owners, 430 5th Av., near 9th St., Brooklyn.

HUNTINGTON TERRACE.
Bungalow sites in the woods, hour out; fine water; telephone, electric light; some built; easy terms; call or write. Corcoran, Suite 307, 334 5th Av.

Large House, beautiful grounds, near depot; $70 per month. Mitchell, 375 Fulton St., Jamaica.

TO LET FOR BUSINESS PURPOSES.

LOFTS WITH POWER
60x90, 50x100, and up to 80,000 square feet; LIGHT ALL SIDES; HEAT, ELEVATOR, NEW BUILDING. SPRINKLED. LOW INSURANCE. NEAR SHIPPING TERMINALS. INS. RATE LESS THAN 10c. PER $100.
Splendid location to get help, either skilled or unskilled, in textiles, white goods, metal goods, shoes, &c. OWNER, on premises, 257 Classon Av., near De Kalb Av., Brooklyn.

526-530 WEST 25TH ST.
75x100.
SIX STORIES, BASEMENT, 50,000 FEET; NEW BUILD'G; IMMEDIATE POSSESSION.
OPEN FOR INSPECTION.
In downtown business district, modern, six-story building, lofts containing 5,000 square feet; good light, large elevators; moderate rent. Address J. W. Wright, 90 West St., Suite 2117.

28TH ST., CORNER 1ST AV.
Loft containing 3,000 square feet; exceptional light, four sides; large elevator, steam heat, and power. Owner, on premises.

584 Columbus Ave., near 88th St.—Light, deep, and attractive store; excellent location; suitable any business; cheap rent. Pocher, 126 West 34th St.

Factory, 50x95, 6-story and basement, fireproof, whole or part; light on 4 sides; 415 and 417 East 93d St. Inquire Adam Happel, 408 East 93d St.

Lofts Very cheap rent; 25x80; 502 W. 28th St.; manufacturers; plenty light and air. Apply 249 10th Av.

DESK ROOM TO RENT
in central location, corner Broadway and Fulton St. Apply Room 22, 206 Broadway.

Columbus Circle, 311 West 59th St.—Lofts and offices in modern light elevator building; [illegible] on premises. Ren. moderate.

NEW JERSEY—FOR SALE OR TO LET

Summit Park
SOUTH ORANGE, N. J.
"The Place Beautiful"
A BEAUTIFUL restricted Residential Park, in a splendid community.
Every modern convenience.
Every improvement.
Beautiful view.
Healthy altitude.
Prices moderate.
Homes for sale on easy terms or built to suit.
Must see to appreciate.
BOOKLET ON REQUEST.
UNDERWRITERS' REALTY & TITLE CO.
425 5th Av. N. Y.

SEA GIRT

IN THE PINES AT THE OCEAN
Sea Girt offers you BOTH seashore AND country, sandy beach AND wooded parks, roaring surf AND green grass.
It has the most delightful climate, the best surroundings, the finest trees and soil, the widest streets, the right restrictions.
It is reached by Pennsylvania AND Jersey Central Railroads AND via Sandy Hook boats. Commuters' trains EVERY TEN MINUTES. Though quiet and country-like itself, it is in close touch by trolley and train with a string of Summer resorts twenty-five miles long.
It Is the Ideal Place for Your Summer Home
Plots 50x150 and larger, with sewer, water, cement walks, and curbs, graveled streets; $750 and up. ALSO HOUSES READY FOR OCCUPANCY. Terms reasonable.
SEND FOR ILLUSTRATED BOOK.
SEA GIRT COMPANY,
115 BROADWAY, NEW YORK CITY.

WEEQUAHIC PARK
NEWARK TRACT NEWARK
A Handsome Residential Development.
This tract is almost as accessible from New York as it is from Market and Broad Streets, Newark. This property is directly opposite Weequahic Park, one of the handsomest park developments in Essex County.
The Lehigh Valley "Park View" Passenger Station is located at the property. This Railroad is operated over the Pennsylvania R. R. tracks and ferries to New York.
Upon completion of Pennsylvania R. R. tunnels under the North River, this development is only 20 minutes from New York City, WITHOUT CHANGE OF CARS ON JERSEY SIDE.
TERMS THAT WILL PERMIT YOU TO BUY—MONTHLY PAYMENTS.
Agents on Property. Maps and Particulars.
Take Lehigh Valley Train (Sunday), Pennsylvania Railroad Ferries. Or take Jersey Central, Pennsylvania or Lackawanna Railroad to Newark, and take Mt. Prospect Ave. or "Main" Line trolleys to property.
FRANK J. BOCK, 800 BROAD ST., NEWARK.

BUNGALOW FARM $100.

Charming retreat in the Orange Hills, one hour from New York; fare 15 cents; 10,000 sq. feet of land; $10 down, $5 monthly.
FREE 100 fruit trees planted on each acre. Call, write, (or 'phone 4309 Beekman.) B. LANE, Room 324 World Building.
This Bungalow, $275.

A COZY HOME.—A very attractive and exceptionally well built modern house, 24x44; very compact and complete in every detail; 9 rooms, bathroom, all modern improvements; lot 50x125, 45 minutes from Union Square on Lackawanna R. R.; first-class growing neighborhood; principals only. J. A. Park, Van Houten Av., Passaic, N. J.

GENTLEMAN'S COUNTRY HOME,
with all city conveniences; House, 13 rooms, 3 baths, stable, garage; large grounds, old trees; extensive views.
E. C. HOLMES AGENCY, Summit, N. J.

A GENTLEMAN offers a very delightful home at great sacrifice; the house is in perfect order, contains ten rooms, two baths, delightfully located, with beautiful shade. Property cost $9,500; must be sold; any reasonable or unreasonable offer considered. Murdoch, Opp. Lackawanna, Montclair, N. J.

New Westfield House, on a hill, near depot, street cars, stores, school, churches, &c., has sewer, water, gas, electric light, hardwood finish, fine decorations, stone walk, &c. Restricted. For sale cheap on easy terms. H. C. Lockwood Co., 141 Broadway, New York City.

For Sale or Rent.—Magnificent residence, containing thirty rooms, in perfect condition; situate on Madison Av., Morristown, N. J., with stable and garage; four acres of land; five minutes from station. For particulars address A. Forbes, Esq., 160 Broadway, New York.

At Bergenfield, 83 Minutes Out.—Elegant new cottage, six rooms, bath; lot 100x100; fine location, near station and school; price, $4,000; $300 cash, balance $25 monthly; photograph mailed. Carl Hallberg, owner Ridgefield Park, N. J.

CIRCUMSTANCES compel aged widow to sacrifice beautiful nine-room house; steam heated; plot 75x150; barn, shop, and chicken house. Price $2,800; easy terms. Nicholsen Company, Lyndhurst, N. J.

At Cranford, 34 minutes out; $4,000; new eight-room house, all improvements; hardwood trim, parquet floors; large porch; plot, 50x100; near station; commutation, 10c.; easy terms. Geo. Smyth, Room 316 Hudson Terminal Building.

Ridgewood Bargain.—Six-room house, newly decorated; every improvement; large lot; beautiful lawn; abundant fruit; ten minutes station; $4,500. For terms and photos, Smith-Singer Co., Ridgewood, N. J.

A nearly new seven-room house, $3,000, with plot equal to 16 city lots, at Cranford; two blocks from station; 60 trains daily; commutation 10c.; 34 minutes to New York; very easy terms. Owner, Room 816, 30 Church St.

Beautiful building plot, well located, Westfield, 80x100, $700; only $10 cash, $7 monthly. Houses all around. H. C. Lockwood Co., 141 Broadway, New York City.

Plot 100x100, Westfield, only $650; forest trees; near depot, trolley, and houses; $10 cash, balance monthly. H. C. Lockwood Co., 141 Broadway, New York City.

Five acres, cheap and good, close to Westfield. H. C. Lockwood Co., 141 Broadway, New York City.

Farms, country homes, all kinds, everywhere; bargain list mailed. Lebkuecher, 10 Bible House, Manhattan.

Artistic Nutley houses, $4,750 up; choice lots $250 up. Lambert, 99 Nassau St., N. Y.

COUNTRY HOUSES TO LET—FURNISHED.

Hot days coming! Cool Cape Cod! Wychmere seashore cottages, (Harwich, Mass.;) complete appointments; beautiful surroundings; tennis; $375. Cape, 505 West 124th St.

Desirable cottage on Cliff, north shore of Nantucket; five minutes from bathing beach; bath, sun parlor, six bedrooms; $600. Address P. O. Box 597, Troy, N. Y.

LAKE CHAMPLAIN Cottage, 6 rooms, near Essex. $150 season. E. W. Leaming, 230 Leo Av., Albany, N.Y.

Furnished house for rent, July, August; large lawn, barn, garden. Mrs. R. A. Dekay, Livingston Manor, Sullivan County, N. Y.

TO LET FOR BUSINESS PURPOSES.

To Sublet.—Small office in Metropolitan Tower; moderate rental. Address Joseph O'Brien, 103 Waverley Place, city.

Office floor; corner office or desk room in high class building. Pratt, 908—140 Nassau St.

One-half fine light office; telephone and all conveniences. Room 707, 1,138 Broadway.

[illegible], suitable for light business purposes. [illegible] East 93d St.

BRYAN L. KENNELLY
AUCTIONEER
WILL SELL AT AUCTION
FOR WHAT THEY BRING 339 LOTS IN
HEMPSTEAD
LONG ISLAND.

Owners say: "Sell our 339 lots, located in the choicest residence section of Hempstead, for what they bring."

Water, gas, electric lights, cement sidewalks, shade trees, etc.—in fact every city convenience. All ready for the builder. Attractive Hempstead homes surround the property on all sides. A few minutes' walk from station, in heart of town, with a large frontage on two of Hempstead's main avenues. Property is known as **HEMPSTEAD SQUARE.**

New York & Brooklyn Trolley Half Block from Property.

I have positive instructions to sell these lots without reserve to the highest bidder and you will make no mistake in buying these Hempstead lots. With through

ELECTRIC SERVICE IN 35 MINUTES

now, and even better service to the Penn. Terminal at 33d street soon, the future of this property is assured, and much more than ordinary real estate profits are certain.

Sale Saturday, May 28

In Mammoth Tent. AT 2 P. M., AT PROPERTY. Rain or Shine.
TITLE POLICIES FREE from Title Guarantee & Trust Co.
RAILROAD TICKETS FURNISHED.
ILLUSTRATED BOOKLET describing HEMPSTEAD and the property, together with MAP, sent upon application.

BRYAN L. KENNELLY,
156 BROADWAY, AUCTIONEER, NEW YORK.

TERMS
10% on day of Sale.
10% in 30 Days.
5% a Month for 4 Months.
60% on Mortgage for 3 Years, at 5%.

FREE SPECIAL TRAIN
LAKE MUSCONETCONG GROVE
SUNDAY, MAY 29TH.
20,000 SQUARE FEET. $125.
$25 DOWN; $5 PER MONTH.

An ideal bungalow colony being built in the woods of northern New Jersey, on the D. L. & W. R. R., 900 feet above the sea, within walking distance of Lake Hopatcong, Budds Lake, Cranberry Lake, and Lake Musconetcong, fronting the beautiful Musconetcong River. 16 bungalows now in course of construction, 30 more to be built before July 1st.

10,000 Square Feet and 4 Room Bungalow, $800;

2 acres and 8 room bungalow, $1,500. Write reserving tickets for next Sunday, or inquire for them at our exhibition at the Real Estate Show, Madison Square Garden, all this week.

Train starts at Paterson 11.15.

W. C. REEVES & CO.,
124 East 23d Street, New York City.

"ELLIOTT MANOR"
Have You Seen the New Development?

Take a pleasant outing and profit by visiting one of the IDEAL OLD ESTATES IN QUEENS, now being developed for Home Sites. Studded with grand old trees, it is as picturesque as can be. ADJOINS LOUONA PARK, TWO BLOCKS EAST OF JACKSON AVE. TAKE ANY 59th ST. QUEENSBORO BRIDGE CAR VIA JACKSON AVE. TO McKINLEY ST. 20 MINUTES BY TROLLEY, 5c. FARE.

Lots 25 x 125, $800. Some higher, some lower. The natural advantages of "ELLIOTT MANOR," size of lots and unequalled transportation facilities make it the greatest opportunity in New York City.

F. G. RANDALL, 1286 Broadway, Manhattan
PHONES 6981-2 MURRAY HILL

NEW YORK STATE—SALE OR LET.

LAKE GEORGE COTTAGES FOR RENT. SITES for Sale or Rent. Beautiful farms in 10 counties for Summer homes. Frank H. Knox, Schenectady, N. Y.

CITY HOUSES TO LET—FURNISHED.

WASHINGTON HEIGHTS
Riverside Drive—Private House
BLOCK FROM SUBWAY EXPRESS STATION. Six bedrooms, 2 baths; $100 month for 4 months. Address W. H. D., 65 Times.

Brooklyn.

I have a choice house for rent, fully furnished, June 15 to October 15; Argyle Road, between Beverly and Cortelyou Roads, Flatbush; very reasonable to right party. H. M. Eppes, 185 Montague St., Brooklyn.

APARTMENTS TO LET—Unfurnished.

West Side.
Above 110th Street and Washington Heights.

HANDSOMEST APARTMENTS, 5, 6, 7, 8 ROOMS, ONE AND TWO BATHS, $40, $50, $60, $70, AT "THE BELFORT" ELEVATOR APARTMENT, CORNER POST ST. AND HAMILTON AVE., NEAR VAN CORTLANDT PARK. BEAUTIFUL ITALIAN ROOF GARDEN AND TENNIS COURTS. WRITE FOR PARTICULARS, GERBEREUX CO., 369 SOUTH BROADWAY, YONKERS.

VAN PRAAG
522-4 West 112th St.
Between Amsterdam and Broadway. Beautiful 5 room Apartments, $37.00; telephones, etc.

FIVE ROOMS—MORNINGSIDE PARK. Housekeeping conveniences; modern elevator building; restaurant optional. Morningside Av., east cor. West 118th St.

CATHEDRAL HEIGHTS, Five rooms, elevator, telephone. 509 W. 112th.

ST. NICHOLAS AV., 789, near 150th St.—Six large, light rooms, bath; steam heat, hot water supply; rent $35; select neighborhood.

Choice six-room corner apartment sub-let; modern; bargain; $35. Steinberg, 795 St. Nicholas Av.

98th St., 148 West.—Eight exceptionally large, light, newly decorated; heat, hot water; reduced rent.

West Side.

RICHMOND HILL,
27 Washington Square, North.
Handsome apartment of seven large, light rooms and bath; all modern improvements; rent low; possession Oct. 1. CRUIKSHANK COMPANY, 141 Broadway.

We store your furniture, $3; moving, $3 van-load; also boxing and shipping at moderate charges; send postal. American Storage Co., 604-608 West 45th St. Telephone 2867—Bryant.

19th, 217 West.—Three large, clean rooms, $13; inducements; desirable location. Janitor.

APARTMENTS TO LET—Unfurnished.

East Side.

Manhanset
61-65 East 59th St.,
NEAR MADISON AVE.
The Most Accessible Location in New York City.
High Class Modern Apartments 3 Rooms and Bath, Furnished or Unfurnished. Hotel Service.
FOR RENTS, ETC.,
See Superintendent on Premises.

STUDIO BUILDING,
111 East 56th St.
Apartments of 1 room, alcove, and bath. Chambermaid and elevator service. Rents from $35 to $55 per month. Apply on premises, or
LAWRENCE & WOLFF,
9 Church St. 'Phone 57 Cort.

ELEGANT APARTMENT TO RENT—50x90
11 Rooms and 2 baths
$2,750
784 Fifth Avenue
Apply on premises or your own broker.

THE LEXINGTON,
144-48 EAST 22D ST.
Ground floor apartment 5 large rooms and bath; all night elevator, electric light, private telephone; rent, $50.
William Henry Folsom, 927 B'way, Gram. 5929

41st St., 338 East.—Private house, newly decorated; five rooms and tiled bath; splendid house; 8 minutes to Grand Central. Inquire 238 East 42d, store.

Bronx.

The HOME With A Playground
Save Summer Expenses
Children may romp and play at will without danger from automobiles or cars. This is but ONE of the many attractive features of HOMELIFE in this BEAUTIFUL NEW ELEVATOR APARTMENT.
"The Hunts Point"
163D AND SIMPSON STS. SOUTHERN BOULEVARD. HANDSOMEST ENTRANCE HALL IN THE CITY.
2 or 3 rooms, kitchenette, and bath; 4, 5, 6, 7, 8 rooms, 1 to 3 baths, at the extremely low
Rents, $300 to $1,000
HENRY MORGENTHAU CO.,
Tel. 4600 Melrose.
Open for inspection day and night.

Long Beach
The GEM of America's Sea Side Resorts

LONG BEACH is a gem because it is *rare.*

LONG BEACH is a gem because it is *clean.*

LONG BEACH is a gem because it is *valuable.*

NO other ocean beach front equals it in desirability for a great national watering place.

It combines these prime requisites: Ideal natural and climatic conditions, a very high class development and unexcelled transportation facilities.

THE keynote of the whole proposition is the high plane upon which it is conducted.

Because of stringent restrictions upon buildings, amusements, enterprises, etc., LONG BEACH will never be a Coney Island or a Rockaway, but rather a bigger, better, cleaner, Atlantic City.

NO better real estate investment exists for the average person than LONG BEACH property. There is such a combination of the necessary factors at LONG BEACH that it is bound to grow enormously in value.

See LONG BEACH and you will understand why more than $7,000,000 worth of land has been sold there to investors in the past three years.

We will furnish you free tickets to LONG BEACH without placing you under any obligation whatever.

CALL, WRITE, OR TELEPHONE.

ESTATES OF LONG BEACH
WILLIAM H. REYNOLDS, *President*
225 Fifth Avenue, New York *Telephone 3600 Madison*

FIVE ACRES $600
DON'T BUY LOTS. BUY ACRES.
CAN I DO IT? IF NOT I AM A DEAD ONE.
HOW MUCH IS NEEDED TO START?

Have You Got Can You spare $10 Makes First Payment Payable Monthly

We Have Only 1,000 Acres to Sell
200 5-ACRE PLOTS **BUY 5 OR 10 ACRES.** **200 5-ACRE PLOTS**

Nothing to risk; sure money maker; you do not have to think over night about the future of Long Island. It has New Jersey and Connecticut beaten a hundred ways. It is the coming place.

FOUR SPECIAL FREE EXCURSIONS
Only for people who mean business and are looking for a chance like this.

Sunday, May 22d | **Wednesday, May 25th** | **Sunday, May 29th** | **Monday, May 30th**

Trains will leave Long Island City and Flatbush Ave., Brooklyn, at 10:30 A. M. on these four days. Circulars, Maps and Free Tickets now ready.

This 5 Acres of Land Is Waiting for You at
Center Moriches

67 miles out on the South Shore of Long Island, within sight of Moriches Bay, and adjoining a village of 2,000 people, with churches, schools, banks, stores, everything convenient; a good train service and a cheap fare; a hustling, bustling town; progressive and up-to-date people.

BECOME A LONG ISLAND MARKET GARDENER.

Send for Circulars, Free Tickets and Maps. There will be only four sale days, and a special train each day. Don't miss it; it is your greatest and best chance. Apply at once.

TAKE NOTICE.
Trains leave at 10:30 A. M., Long Island City Depot; Brooklyn (Flatbush Ave.).

New York's Greatest Suburban Real Estate Operators,
W. H. Moffitt Realty Co.
192 BROADWAY, NEW YORK.

APARTMENTS TO LET—Unfurnished.

Bronx.

Breathe the fresh air o' nights!

Leave the "bad" air downtown. Come up to the Bronx—the air is always fine up here!
Play tennis (*free private courts for you*)—feel the red blood *jump* in your veins!
Add to your other pleasures that of living in

The A-RE-CO Apts.
At Simpson Street Subway Station
Only 30 minutes from Downtown

ELEVATOR 4 to 6 rooms All-night Service
NON-ELEVATOR 4 to 6 rooms $21 to $33

Large, light, perfectly ventilated rooms. Electric lights. Hardwood floors. Artistic decorations. HOT WATER AT ALL TIMES.

Free Tennis Courts, Swings, Sand Piles, etc., in our Private A-RE-CO Park.

Apply to Rental Office, 1028 Simpson Street (at Simpson Street Subway Station). Take Lenox Ave. Express.

UP-TO-DATE
All Street Apartments.
3, 4 and 5 ROOMS
ALL LIGHT and AIRY
In the best houses of the Tremont section.
Exceptionally Large Rooms, Beautifully Decorated.
With bath, steam heat, hot water, electric light, double floors, hardwood trim, telephone, etc. Also nice corner for drug store.
179th Street
Corner BATHGATE and WASHINGTON AVES.
CONVENIENT TO 177TH AND 180TH ST. 3D AVE. "L" STATIONS.

APARTMENTS TO LET—Unfurnished.

Bronx.

THESE APARTMENTS AT SUCH PRICES ARE REAL WONDERS
6 Rooms, $28 to $36
7 Rooms, $38 to $40

Superior to all others. Simply unequalled for the money. Your PERSONAL inspection will PROVE it. Large, light rooms, up-to-date conveniences that cannot be had elsewhere, except for much more.

Houses on Kelly and Tiffany Sts.
Agent at 933 Tiffany St.

3d or 3d Ave. "L" and Bronx Express Subway to Intervale Ave. Station. Westchester and Southern Boulevard Trolleys to 163d St.

Also
819-875 Hunts Point Ave.
For these get off at Simpson St. Station.

Private Park, Tennis and Croquet for exclusive use of our tenants.
HENRY MORGENTHAU CO. HOUSES
Agents in attendance. Tel. 4600 Melrose.

INSTRUCTION.

NEW YORK—Manhattan.

LOOKING FOR A SCHOOL OR CAMP? YOU CAN FIND THE SCHOOL WANTED by writing School Agency, M.-41 Park Row, N. Y.

NEW ENGLAND—Connecticut.

INGLESIDE—A School for Girls.
New Milford, Litchfield Co., Conn.
School year begins Tuesday, October 4, 1910.
MRS. WM. D. BLACK, Patroness.

INSTRUCTION—Summer Camps.

SUMMER CAMP FOR BOYS
Outdoor life, instruction in college branches if desired; beautifully located on Long Island Sound. W. H. C. Lyburn, Trinity School, Mamaroneck, N. Y.

DOGS AND BIRDS.

Wanted—Summer home for cat; $3 a month. L 116 Times.

MACHINERY.

For Sale—New tenoning and morticing outfit; does coping; less than half ordinary cost; greatest capacity and efficiency; machine demonstrated. Mechanical Engineering Co., 122 Reade St.

AUCTION SALES

ANDREW J. McCORMACK, Auctioneer.
REGULAR AUCTION SALE OF
STOCKS AND BONDS
By ADRIAN H. MULLER & SON,
OFFICE NO. 55 WILLIAM ST.
Wednesday, May 25th, 1910,
at 12:30 o'clock, at the
EXCHANGE SALESROOM,
NOS. 14 AND 16 VESEY STREET.

BY ORDER OF EXECUTORS.
$5,000 Chicago, Rock Island & Pacific R. R. 1st 6s, 1917, Reg. Ctf.
$8,000 Chicago & Northwestern R. R. 5 p. c. skg. fd., 1929, Reg. Ctfs.
$20,000 Northern Pacific Prior Lien 4s, 1997, Reg. Ctfs.
$15,000 West Shore R. R. 1st 4s, 2361, Reg. Ctfs.
$5,000 Hebrew Benevolent & Orphan Asylum Building Loan 3 p. c. Bds., 1913.
$23,000 Fort Worth & Denver City R'way 1st 6s, 1921.
$10,000 Chicago, St. Louis & New Orleans R. R. 5 p. c. Bds., 1951.
$11,000 Union Pacific R. R. 1st 4s, 1947.
$1,000 N. Y., Ontario & Western R. R. Ref. Mtge. 4 p. c. Bd., 1992.
100 shs. Chicago & Northwestern R. R. Pfd.
$10,000 Louisville & Nashville R. R. 5s, 1937.
30 shs. Manhattan Malting Co.
7 shs. Yorkville Bank.
1 share Yorkville Bank.
$500 Arion Society of City of N. Y. 2d Mtge. 5 p. c. Regst. Bond.
$500 United States 3 p. c. Bd., 1898-1918.

BY ORDER OF TRUSTEE.
23 shs. Hale Desk Co. of N. Y.

BY ORDER OF ADMINISTRATRIX.
U. S. Trademark No. 48558, issued Jan. 26, 1906, for "Stringer's Pulmonic Syrup."

FOR ACCOUNT OF WHOM IT MAY CONCERN.
150 shs. Mexican Lead Co. common.
10 shs. Provident Savings Life Assurance Society.
100 shs. Brooklyn Union Gas Co.
125 shs. Kings County Electric Light & Power Co.
160 shs. Municipal Gas Co. of Albany, N. Y.
250 shs. Bush Terminal Co. common.
100 shs. Brooklyn Jockey Club.
$17,500 Metropolitan Jockey Club, 5 p. c. Bds.
28 shs. United Traction Co. of Pittsburg Pfd.
5 shs. National Exhibition Co. (N. Y. Nat'l League Baseball Club.)
10 shs. People's Surety Co.
20 shs. Atlanta & Charlotte Air Line R'way Co. Guar. (Free.)
27 shs. Hanover National Bank.
$1,000 Fort Plain & Richfield Springs R'way Co. 1st 5s, 1924.
55 shs. National City Bank.
2 shs. Carnegie Trust Co.
25 shs. Union Exchange Nat'l Bank.
1 shr. Nat'l Park Bank. (with rights.)
100 shs. Vicksburg, Shreveport & Pacific R'way. Co. common.
125 shs. 4th National Bank.
35 shs. Compania Metalurgica Mexicana Pref., with cumulative dividends since April 1, 1902, amounting at this date to about 65 p. c.
$100,000 State of North Carolina 6 p. c. Special Tax Bonds, April, 1870, Coupons on.
5,000 shs. Nevada United Mines Co. of Ward, Nevada.
$31,000 La France Copper Co. 1st Mtge. 6 p. c. Bds., 1932.
7,452 shs. United Copper Co. Prefd.
25 shs. Fourth Nat'l Bank.
200 shs. Atlanta & Charlotte Air Line Ry. Guar., U. S. Mtge. & Trust Co. Ctfs.
50 shs. Pere Marquette R. R. 1st Pfd.
50 shs. Fourteenth Street Bank.
$3,000 N. Y. & East River Gas Co. Consld 5 p. c. Bds., 1945.
10 shs. Commercial & Farmers Natl. Bank of Baltimore.
$10,000 Santa Cecilia Sugar Co. 1st Mtg. 6 p. c. Bds., 1925. Feby., 1909, coupons on.
$300 Santa Cecilia Sugar Co. 6 p. c. Note, due Feby. 1, 1913. Aug., 1908, coupon on.
$300 Santa Cecilia Sugar Co. 6 p. c. Note, due Aug. 1, 1913. Feby., 1909, coupon on.
50 shs. Santa Cecilia Sugar Co.
100 shs. Hudson Companies Pfd.
75 shs. Standard Trust Co.
100 shs. Hudson Companies Pfd.
100 shs. Des Moines & Fort Dodge R. R. Pfd.
50 shs. Great Eastern Telephone Co. Pfd.

By virtue of a lien held by me against the following-described personal property, to wit: One (1) pair pearl ear buttons 178⅝ grains and one (1) Oriental pearl 38 grains, belonging to ALFRED H. SMITH & COMPANY, with offices at 170 Broadway, in the City of New York, Borough of Manhattan, and now in my possession.

I will sell such personal property at public auction to the highest bidder to satisfy such lien at the place of business of Adrian H. Muller & Son, 55 William St., City of New York, on the 9th day of June, 1910, at 12 o'clock noon.

Dated New York, May 25th, 1910.
L. R. VALENTINE.

APARTMENTS TO LET—Furnished.

Furnished apartment, 99th Street, No. 312 West, adjoining Riverside Drive; 8 large, beautiful, light rooms, 2 baths; newly furnished; immediate possession. Apply to Superintendent or Mrs. Childs on the premises.

Beautiful room and bath and a two-room and bath apartment to rent for the summer; $12.00 and $21.00 per week. 122 West 49th St.

89th St., 52 West—Apartment 3 rooms and bath; rear suite, 7 windows; southerly, easterly, westerly exposure; delightfully cool in Summer; furnished in old mahogany; telephones in suite; hotel service; breakfast if desired; rented by day, week, or month; seen any time.

Handsomely furnished apartment; cool, light; seven rooms; bath, elevator; near Park; Tel., 4935 Lenox; low rent; references. M., 1,142 Madison Av.

SECOND floor in well-appointed house; three rooms, comfortably furnished, and bath; grand piano; electric light; will divide. 22 West 87th St.

Riverside Drive.—Choice apartment, beautifully furnished, for Summer. Nelson Chesman & Co., 225 5th Av., New York.

To sublet for three months in Hotel Majestic, 72d St., West, elegantly furnished room, facing Central Park. Box L 125 Times.

107 West 82d St.—Attractive seven-room apartment; improvements; telephone; near "L"; rent reasonable. Williams.

202 RIVERSIDE DRIVE.—Choice apartment of nine rooms, furnished, to sublet for Summer. Hand, 8th floor.

Bachelor apartments, all improvements; reasonable. Von Hoffman, 29 West 26th St.

FURNISHED APARTMENTS WANTED

Responsible couple care for apartment during owner's absence; references. Write Janitor, 123 West 135th St.

FOR SALE.

RAISING THE MONEY FOR A DIAMOND RING IS NOT HARD WITH OUR TERMS ON WATCHES AND DIAMONDS
$25.00—$1.00 A WEEK
$50.00—$1.50 A WEEK
$100.00—$2.00 A WEEK
CASTLE CONFIDENTIAL CREDIT
NEW YORK.

DIAMONDS WATCHES, JEWELRY. ONE PRICE, CASH OR **CREDIT**
Call or Write for Illustrated Catalogue 44
L. W. Sweet & Co. 9TH FLOOR,
170 BROADWAY, COR. MAIDEN LANE.

ROLL TOP DESKS
Office Furniture
in great variety of Style and Price.

T. G. SELLEW
111 FULTON ST.

AWNINGS **$2**
ALL SIZES IN STOCK
up to 3 ft. wide & 5 ft. long.
Write for Samples, Etc.
BRONX AWNING CO.,
873 BROOK AV., N. Y. C.

TYPEWRITERS Rented, $5 for 3 months; New, rebuilt, $10 up; special cash discount; year's guarantee. Send for catalogue. THE TYPEWRITER EXCHANGE, 1½ Barclay St. Tel. 5915 Barclay.

Multigraphy—Letter Duplication.—Duplicate letters equaling originals; largest plant in U. S.; modern machinery; prompt deliveries. The Multigraph-Peerless Letter Co., 242 4th Av., N. Y.; tel. 6022 Gramercy.

Slightly used office furniture, desks, chairs, time clocks, cash registers, adding machines, typewriters, safes, filing cabinets, multigraphs, neostyles. NATHAN'S, 4 White.

Desks, partitions, telephone booths, tables, chairs, wardrobes, mirrors, wall fixtures, business furniture; all kinds. Finn Bros., 59-61 Franklin, 258 Broadway.

For Sale—Sprague Electric Generator, 50 KW., first-class condition. H. Walsh, 23 Centre St., city.

TO-DAY'S COURT CALENDARS.

FEDERAL.

UNITED STATES CIRCUIT COURT OF APPEALS—Lacombe, Coxe, Ward, and Noyes, JJ.—283, 284—Matter of Kessler. 285—Sanbern v. Wright & Cobb Co. 286—Dickinson v. Netherland-Am Nav Co. 289—Klots Throwing Co. v. Manufacturers Co. 290—Matter of Schmidt. 291—Matter of McIntyre. 292—United States v. Cohen. 186—Same v. Balsara. 278—U S v. Poslusny. 329—Wickwire Steel Co. v. N Y C & H R R R Co. 15—Herr v. Tweedie Trading Co. 16—Tweedie Trading Co. v. Herr.

STATE.

SUPREME COURT—Special Term—Part I.—Erlanger, J.—Litigated motions. 1—Risseer v. Todd. 2—Mann v. Bankers' Life Ins Co. 3—Ziegler v. Ziegler. 4—Gissing v. Dieges. 5—Tyndall v. Pinelawn Cemetery. 6—Everdell v. Bankers' Life Ins Co. 7—Enoch v. Enoch. 8—Brodie v. Towne. 9—Seligman v. Sylin. 10 to 13—Hyman v. Arthur. 14—In re Sarah Babies' Sick, &c, Assn. 15—Mencher v. Mencher. 16—Bischoffsheim v. Paine. 17—In re Macy. 18—In re West 177th St. 19—Solomon v. Abeles. 20—In re Valentine Av. 21—Union Bank v. Basch. 22—Woodward v. Gould. 23—Wood v. Wood. 24—In re Manning, Fish, &c, Co. 25—In re Mack. 26—Kreizer v. Shapiro. 27—Klaw v. Weis. 28—Montague v. Holst. 29—Tantleft v. Lerner. 30—Compton v. Sealch. 31—Fleischman v. Higgins. 32—Cohen, Baer, &c, Co, v. Cunningham. 33—Leone v. City of N Y. 34—Stamp v. same. 35—McElgin v. same. 36—Martens v. same. 37—Sherman v. Kaphan. 38—Blank v. Rollnick. 39—Buratti v. Buratti. 40—Bronx Sec, &c, Co, v. Hubbell. 41—Pond v. N Y Trust Co. 42—Campbell v. Campbell. 43—Piercy v. Piercy. 44, 45—Hickey v. Russell. 46—Matzene v. Baumer. 47—Schoenfeld v. Schoenfeld. 48—Greenwood v. Tietjen. 49—Weist v. Johnson. 50—Baum v. Title Guar and Trust Co. 51—King v. Voss. 52—Leone v. Pittsburg Plate Glass Co. 53—Grant v. Cananea Cons Copper Co. 54—Arriaga v. Mexican Nat Packing Co. 55—Klaw v. Weiss. 56—Luzzi v. Cons Litho Co. 57—Hahn v. Pinelawn Cemetery. 58—O'Bierne v. Kelly. 59 to 64—Mayer v. Fox. 65—Enoch v. Enoch. 66, 67—Buttenwieser v. Goldschlag. 68—Bedford Park Const Co v. Tranzillo. 69—In re McAdam. 70—Donnelly v. City of N Y. 71—Brown v. Biddle Purchasing Co. 72—In re Sanger. 73—Fritsch v. Fritsch. 74—Pell v. Pell. 75—Allen v. Collin. 76—In re Am Surety Co. 77—Nat Surety Co v. De Cioco. 78—Harden v. Hoops. 79—Lewis v. Joline. 80—Griffin v. Empire City Subway Co. 81—Weill v. Charleson. 82—Hickey v. Russell. 83—In re British Colonial Socy. 84—Knabe v. Dorland. 85—In re Tavshanjian. 86—Williamson v. Pendergast. 87—Gruninger v. Braun. 88—Matter of Tremont Av. 89—Calwaert v. De Sole Artificielle D'Obourg. 90—Wendling v. Wendling. 91—Linthwaite v. Billington. 92—Wood v. Niemann.

SUPREME COURT—Special Term—Part II.—McCall, J.—Ex parte business.

SUPREME COURT—Special Term—Part III.—Gerard, J.—Motions. Demurrers. 2517—United Metals Selling Co. v. Newhouse. General calendar. Case on. 4824—Stetson v. Stetson. 4931—Mawhinney v. Bliss. 5003—McKim v. Union Trust Co. 5008—Simmons v. Hall. 5011—Khayat v. Daher. 5022—Sobel v. Weingreen. 5023—Rosenberg v. Foley. 5024—Rosenfeld v. Israelowitz. 4631—Wendel, Jr., v. Binninger. 5134—Warth v. Moore Blind. 5136—March v. Biller. 5164—No Brit & Merc Ins Co. v. Gerstein. 5192—Alletzhauser v. Alletzhauser. 5218—Sherwood v. Ger-Am Ins Co. 5241—Montgomery v. Cocks. 4241—Bock v. Bock. 4975—Scheer v. Scheer. 5175—Hein v. Valentine. 5189—Aubry v. Kalish. 5222—Bon Ton Tailoring Co. v. Champion Laundry. 5556—Herzog v. Russian Turkish Tob. &c. Co.

SUPREME COURT—Trial Term—Part I.—Fitzgerald, J.— (Criminal Term.) 1—Morris Ray. 2—Louis Kaufer. 3—Herman Klatzko. (2.) 4—William Shanley, John Hartin.

SUPREME COURT—Trial Term—Part II.—Newburger, J. 7355—O'Donahue v. Gibbs. 6814—Met Bank v. Minnie Bros. 7411—Fenerstein v. German Union Fire Ins Co. 6965—Hess v. Frank. 7468—Duncan v. Clement. 7725—Heineman v. Wagner. 7054—Commonwealth Mtge Co v. De Waltoff. 7589—Fell v. Kosenko. 7582—N J Terra Cotta Co v. Kramer.

SUPREME COURT—Trial Term—Part III.—Blanchard, J. 1056—Mandelberg v. Nassau Elec R R. 324—Marina v. Union Ry. 896—Wenz v. Whitridge. 1113—Zint v. Interborough R T Co. 1114—Budinger v. N Y City Int Co. 1115—Buckley v. N Y City Int Ry. 1150—Neale v. N Y City Int Ry. 1197—O'Brien v. Interborough R T Co. 1212—J T Grady v. Brooklyn Heights R R. 1213—J Grady v. Brooklyn Heights R R. 297—Meenan v. Interborough R T Co. 941—Golding v. Interborough R T Co. 720—Ganz v. Whitridge. 1748—Occhiogrosso v. N Y C & H R R R. 523—Wiggins v. N Y City Int Ry. 854—Ulrich v. Brooklyn Union Elev Co.

SUPREME COURT—Trial Term—Part VIII.—Hendricks, J. Inquest. 3537—Wagner v. Stevenson. 3465—McNamara v. City of N Y. 3507—Rindskopf v. Board of Education. 7174—Caprid v. City of N Y. 4090—Johnson v. Wells Fargo Exp Co. 3155—Beall v. Press Pub Co. 3967—Dillman v. Huppert. 3920—Stewart v. Adirondack Co. 1341—Schleiter v. J W Streeton Co. 3431—Jones v. N Y C & H R R R. 2774—Harrington v. Old Dominion S S Co. 4101—Kollar v. Weisbecker. 3742—Duffy v. N Y Cont Co, &c. 3446—Weinbrenner v. Fleischman Realty and Const Co. 7097—Trunka v. City of N Y. 8934—Eaton v. Aste. 4020—Reinhardt v. Fleischman. 3408½—Scott v. Shannon. 2979—Vernon v. Godwin. 3038—Gismano v. City of N Y. 4027—O'Neill v. City of N Y. 3903—Esposito v. City of N Y. 3593—Seabury v. Bowler. 4023—Gebbia v. Standard Dairy Co. 3943—Reed v. Turtle Bay Investors' Co. 7480—Dromeshauer v. Pelham Operating Co. 7505—Dubrowsky v. Tenenbaum. 7506—Same v. Trustees of the Sailors'-Snug Harbor. 3418—Page v. Wilson. 3478—Ross v. Ruppert. 3355—Halliday v. Walters Automobile Co. 3103—Caslin v. Reed & Barton Co. 3608—Von Lengerke v. City of N Y. 3725—Goldfischer v. Paul. 3726—P Goldfischer v. same. 3487—Rakas v. Astoria Marble Co. 3710—Ungerland v. City of N Y. 3997—Gannon v. same. 3445—Goetz v. same. 3546—Calizzio v. McGuire. 3471—Gelder v. Internat'l Ore Treating Co. 2826—Wahlheimer v. Press Pub Co.

SUPREME COURT—Trial Term—Part XIV.—Greenbaum, J. Inquests, 7525, 7528—City of N Y v. Seifke. Inquest, 7564—Same v. Victor. Inquest, 7600—Same v. Crown Paint Star Co. Inquest, 7604—Same v. Cragg. 302—People ex rel Wiesner v. Achim Achieven Chevin. 4573—Momand v. Walker. 5334—Scarborough v. Princess Amuse Co. 5022—McCroskey v. Force. 7606—Clement v. Freeland. 7618—City of N Y v. Siegrist. 7695—People v. Burke. 7595—People v. Vaughan. 2807—Caughey v. Lewis. 4981—Cummings v. Motor Vehicle Corp. 5251—Linthwaite v. Billington. 3841—Spiro v. Zurkow. 4398—Cinn Cloak & Suit Co v. Klein. 3073—Condict v. Onward Const Co. 5028—Ingersoll v. United Surety Co. 4440—Robinson v. West Side Const Co. 2804—Urchs v. New Amsterdam Casualty Co. 6805—Wheeler v. City of N Y. 4835—Sobel v. Stalz. 4439—Haff v. Ebling Brew Co. 7508—Morgan v. City of N Y. 5185—Heddon Granite Co v. B H R R. 7304—Clement v. United Surety Co. 5123—Buck v. Morison.

SURROGATES' COURT—Chambers—Thomas, S.—Motion calendar. Dorothea E C McVickar, William H Barnes, Mildred H Loeb, Leoluco Lo Bello, Bridget Hoolihan, Grace M Fitzpatrick, Luigi Grande, Nannette C Richard, Gertrude Silverstein, Rocco V Gianotta, Anna Gilmartin, Edward Kapp, Joseph Fazio, Charles Albrecht, Elizabeth Merz, Arthur C Kimber, William H Barnes, Hugh Keane, J Georg Schenk, Max Martin, Anna C Fellowes, Samuel Froman, Jemima N Dudley, Helen F Harbeck, Moritz Hirschfeld, Wesley H Tilford, Annie T McCanless, John Roth et al., Hans Heinlein, Jennie Schwartz, George M Botchford, Henry E Worcester, Benjamin Weed, Fannie Callan, William Waters, Francis H. Markoe, Thomas S Townsend. Wills for probate. Emma Morgan, Frances Jordan, Elizabeth Manstedt, Jacob Guattender, Frank T Ludlow, Edmund W McClare, Nene Van Tuyl Fenn, Walter Shirley, August Mahrenholz, Marie Bacque, Annie Bayard, James H Kehoe.

CITY COURT—Trial Term—Part I., McAvoy, J.; Part II., Finelite, J., Part III., Smith, J.; Part V., Green, J.; Part VI., Donnelly, J.; Part VII., Delehanty, J.; Part VIII., La Fetra, J.—Calendar called in Part III. at 9:45 A. M. 5625½—Mayer v. Penfield. 5127—Squires v. Penfield. 4286—Gumbiner v. Samuels. 858—Kreshover v. Berger. 5492—Orsenigo v. Joline. 6202—Hanratty v. Joline. 7119—Sweeney v. Kirpatrick. 6583—Lifshitz v. Minsker Indept B Assoc. 3763—Doss v. Horsch Bros. 8741—Sullivan v. Whitridge. 6081—Sussman v. Schlessinger. 7794½—Rice v. Neuman. 8718½—Huld v. Rukofsky. 8584—Cebrelli v. Bradley. 6668—Kringel v. Gargullo. 7375—Beller v. Levy. 4260—Lowenstein v. Jones. 6598—Kirch v. Scheid. 5408—Gelb & Co v. Packard. 2961—Fay v. Collins. 7419—Duell v. Dilg. 7896—Davy v. Lyons. 7345—Blair v. Hausen. 7348—Feder v. Ottensoser. 4015—Corn v. B & M. 6736—Bonardi v. Snyder. 6139—Somerville v. Cordes. 5338—Hartog v. Henschel. 6754—Farouli v. Bittiner. 7877—Marmorstein v. Schwartz. 5340—Pittsburgh v. Altman. 5924—Fogarty v. Hauser. 4562—Standard Audit Co v. Robotham. 2880—Walmsley v. Phillips. 930—Wertheimer v. Doyne Bldg & C Co. 6785—Noetzel v. Ketterer. 6805—Popper v. Joline. 6811—Rabinowitz v. Weisman. 6820—Ricketts v. Auerbach. 6828—Adelman v. Emergency Baggage Repair Co. 6849—Sherwood v. Allen. 6850—Rosenblum v. Levy. 6854—Karpf v. Singer. 6860—Seaman v. McQuade. 6863—Spiwak v. Blaustein. 6809—Deimel v. Johnson. 5469—Franceschini v. Guadagno. 6583—McCarthy v. Hamburg-Am Line.

CITY COURT—Trial Term—Part IV.—O'Dwyer, C. J. 2152—Bruderlein v. Batty. 1941—Klaub v. Berger. 2154—Stein Double Cushion Tire Co v. Sanger. 1993—Schantz v. Amme Eng Co. 2109—Miller v. Bowsky Co. 2142—Applegate v. Bergman.

Referee Appointed—New York.

SUPREME COURT.—O'Gorman, J.—Eureka Realty Co v. Mount Shannon Realty Co.—Leighton Lobdell.

Receivers Appointed—New York.

SUPREME COURT.—Lynch, J. Adolph Susskind v. Celestino Lauritano—Peter McElligott. William F. Osborn v. William E. Midgley—Alfred Katz.

Brooklyn Calendars.

SUPREME COURT—Special Term Trials—Clark, J.—4710—Spore v. Spore. 4720—Hawxhurst v. Hawxhurst. 4110—Kammerer v. Panitz. 4725—Pollak v. Pollak. 4726—Kitcham v. Beneficial Realty Co. 4234—Kelly v. Buck. 4645—Strittmatter v. Strittmatter.

SUPREME COURT—Trial Term—Part I., Blackmar, J.; Part II., Maddox, J.; Part III., Stapleton, J.; Part V., Kelly, J.; Part VI., Jaycox, J.—8679—Smith v. Smith. 8512½—Equity Fire Ins Co v. Hipkins. 2883—Schmidt v. Liebmann's Sons Brewery. 2714—Madofsky v. B'klyn Union El R R. 856—Carcione v. McDonald. 8160—Davidson v. Village of White Plains. 6779—Davis v. B H R R. 2495—Chapel v. B H R R. 2373—Birkett v. City of N Y. 8675—Buchner v. Title Guarantee Co. 8550—Goldman v. Kaufman. 4358—Foxall v. Union Mill Co. 8670—Schratweiser Co v. Kenny Co. 8252—Chambers v. Squibb & Sons. 740—Harrison v. D. L & W R R. 1722—Grandy v. B H R R. 8402—Kalkstein v. Geisman. 8682—Froelich v. Long Island R R. 8916—Harms v. Harms. 1292—Dietz v. Van Buren. 2367—Peterson v. Nassau R R. 2326—Weber v. Bergida. 2885—Frabisilio v. Richmond Light & R R. 7795—Ritchey v. Jackson et al. 8543—Bird v. City of N Y. 8382—Belfer v. U S Title Guarantee Co. 2023—Goodman v. Jorrisch et al. 1027—Baxter v. B H R R. 2781—McKenna v. Mica Mfg Co. 8268—Brass Goods Mfg Co v. Am Stopper Co. 7981—Iron Workers Supply Co v. Levingson. 8272—Douler v. Prudential Ins Co. Highest number reached on regular call, 3060.

Westchester County.

SUPREME COURT—Part I., Keogh, J.; Part II., Morschauser, J. —616—Birmingham v. O'Rourke. 715—Binford v. N Y C & H R R R Co. 520—Mulligan v. Croton Falls Construction Co. 474—Almy v. Wolff. 710—Cooney v. Morton Co. 469—Donahue v. Sinnott. 298—Bergin v. Halcyon Park Co. 433—Hessini v. Brunswick S S Co. 682—Barker v. Lally. 527—Cram v. Schleicher. 528—Bratton v. Steers. 212—Vosburg v. N Y C & H R R R Co. 186—Taylor v. African M E Church of N Y. 205—Buckley v. N Y Contracting Co et al. The remainder of the calendar goes over until the June term.

COUNTY COURT—Platt, J.—1766—Rumsey v. Rosenquest. 1771—Elliott v. Albro. 1779—Boyer v. Rubly.

The following causes if answered ready will be passed for the day. No cause will be set down for a day upon the call. 1780—Grof v. Carpenter. 1781—Lagerfe v. Herrechaft. 1782—Kasberg v. Regino. 1783—Kurtz v. Cohen. 1784—Mathews v. Rosenweig. 1785—Royal Metal Furniture Co v. Sullivan. 1786—Harlem Valley Brick and Supply Co v. Vernon. 1787—Martarano v. N Y & Stamford Ry Co. 1788—McAdams v. Carman. 1789—The John T Brock Co v. Hill. 1790—Rossi v. Massaro. 1791—Skall v. Miller. 1792—Storch v. Webber. 1793—New Castle Bottling Co. 1794—Corbin v. Capoci. 1795—Miller v. Smith. 1796—Greenwood v. Bockendorff. 1797—Hopkins v. Herrmann. 1798—Douglas v. Swanson. 1799—Brecus v. Foddy, as administratrix. 1800—Brodhead v. Leowolf. 1802—Zvirin v. Webber. 1803—Voris v. Brady. 1804—Turner v. Adams. 1805—Curran & Baker v. Weller. 1806—Booth v. Hastings Lumber Co. 1806½—Same v. same. 1807—Treinor v. New Castle Bottling Co. 1808—Stuckle v. Lane. 1809—Gabler v. Sanung.

Queens County.

COUNTY COURT—Trial Term—Humphrey, J. —18—Gibbs v. B H R R. 37—Brady v. Spira. 81—Cohen v. Hand. 32 and 33—Wexler v. same. 56—Wittmann v. Smith. 28—Gargello v. B H R R. 14—Byrnes, an infant, v. same. 59—Marx v. same.

SUPREME COURT—Trial Term—Part I., Garretson, J.; Part II., Aspinall, J.—988—Bedell v. L I R R. 909, 911—Mauritsch, an infant, v. B H R R. 695, 1463—Hughes v. L I R R. 1056—Paladino v. Nassau Elec R R. Remainder of calendar passed for the term. Highest number reached on general calendar, 1081.

Arrival of Buyers
Arriving and resident buyers may register in this column by telephoning 1000 Bryant.

Hochschild, Kahn & Co., Baltimore, Md.; A. J. Fry, cloaks, suits, and skirts; 31 Union Square; The Breslin.
Woodward & Lothrop, Washington, D. C.; Mrs. J. C. Nourse, notions and trimmings; Miss M. Curran, gloves; 438 Broadway; Holland House.
Lahr-Bacon Company, Evansville, Ind.; A. P. Lahr, domestics, laces, and housefurnishing goods; 684 Broadway; Hotel Grand.
Jordan, Marsh Company, Boston, Mass.; H. I. Belcher, jewelry; 31 Union Square.
Dives, Pomeroy & Stewart, Reading, Penn.; E. J. Dives, cloaks, suits, and waists; M. L. Seidl, furnishing goods; 2 Walker Street; The Breslin.
Denholm & McKay, Worcester, Mass.; W. C. Everett, books; C. R. March, cloaks and suits; H. P. Russell, dry goods; 2 Walker Street; The Breslin.
Forbes & Wallace, Springfield, Mass.; A. B. Wallace, dry goods; 2 Walker Street.
Field, Marshall & Co., Chicago, Ill.; F. J. Kohler, embroideries; 104 Worth Street.
McCreery & Co., Pittsburg, Penn.; L. M. Hayward, silks and dress goods; R. L. Blumenthal, laces; 214 Church Street.
Adam, J. N., & Co., Buffalo, N. Y.; A. Armstrong, dry goods; 214 Church Street; Hotel Broztell.
Smith & Murray, Springfield, Mass.; J. A. Leith, cloaks and suits; 57 White Street.
Gilchrist Company, Boston, Mass.; J. Walker, furnishing goods and hosiery; 57 White Street.
Sibley, Lindsay & Curr Company, Rochester, N. Y.; J. Engler, upholstery goods; 434 Broome Street; Hotel Broztell.
Adam, Meldrum & Anderson Company, Buffalo, N. Y.; R. Wilson, millinery; 2 Walker Street.
Lowenstein, B., & Brothers Dry Goods Company, Memphis, Tenn.; W. Stewart, linens, white goods, cloaks, and suits; 43 Leonard Street.
Farwell, J. V., Company, Chicago, Ill.; H. S. Jacobi, embroideries; 72 Leonard Street.
Porteous & Mitchell Company, Norwich, Conn.; A. E. Mitchell, cloaks and suits; A. Mitchell, ladies' and infants' wear; J. M. Lee, millinery, ribbons, laces, hosiery, and gloves; J. Porteous, cloaks and suits; 57 White Street.
Ascher, Theodore, Company, Chicago, Ill.; L. Burlin, hats; 621 Broadway.
Reeves, J. S., & Co., Nashville, Tenn.; D. F. C. Reeves, domestics; 258 Church Street.
Livingston Company, Cincinnati, Ohio; H. S. Livingstone, cloaks and suits; Hotel Woodward.
Almy, Bigelow & Washburn, Salem, Mass.; A. G. Selman, dry goods; 2 Walker Street; Hotel Wellington.
Schloss Brothers & Co., Baltimore, Md.; S. S. Schloss, clothing; Hoffman House.
Strauss Brothers, Baltimore, Md.; W. L. Strauss, dry goods; Hoffman House.
Graff-Havland Company, Chicago, Ill.; M. Hirsch, cloaks and suits; J. P. Havland, cloaks and suits; 7 West Twenty-second Street.
Malley, E., Company, New Haven, Conn.; E. A. Sadd, upholstery goods; 320 Church Street.
Horne, J., Company, Pittsburg, Penn.; B. H. Stauffer, furnishing goods; 320 Church Street; Hotel Brostell.
Cohn-Cobiens Company, Baltimore, Md.; J. E. Fissell, millinery and ribbons; Hotel Brostell. L. Cobiens, dry goods and gloves; Hoffman House.
Wallerstein, D. S., Baltimore, Md.; millinery; Hotel Brostell.
Kann, S., Sons & Co., Washington, D. C.; Day, housefurnishing goods; 320 Church Street; Hotel Grand.
Robinson, J. M., Norton Company, Louisville, Ky.; E. A. Cunningham, furnishing goods and manufacturing department; 72 Leonard Street; Hotel Seville.
Robinson, J. W., Company, Los Angeles, Cal.; R. W. Vincent, housefurnishing goods; 111 Fifth Avenue.
Miller-Dariel Company, Baltimore, Md.; J. M. Easter, dress goods; Hotel Imperial.
Kunkel Dry Goods Company, Pittsburg, Penn.; J. H. Kunkel, dry goods; Hotel Imperial.
White, R. H., Company, Boston, Mass.; A. D. Raynor, rugs; 41 Union Square.
Maxwell-McClure-Fitts Company, Kansas City, Mo.; E. L. McClure, notions; 43 Leonard Street; Hotel Flanders.
Lisner, A., Washington, D. C.; A. S. Heller, books and jewelry; The Hermitage.
Mittledorfer, D. & E., Richmond, Va.; M. M. Mittledorfer, dry goods; The Hermitage.
Armstrong, Cator & Co., Baltimore, Md.; W. P. Whitmore, ladies' ready-to-wear clothing; Hotel Imperial.
Higbee Company, Cleveland, Ohio; W. L. Foster, cloaks, suits, and waists; Hotel Imperial.
Filene's, William, Sons, Company, Boston, Mass.; C. O. Cooper, cloaks, skirts, and costumes; A. Smith, hosiery, underwear, and millinery; Hotel Martinique.
Moulton Brothers Company, Baltimore, Md.; W. G. Moulton, notions, gloves, and hosiery; Hotel Marlborough.
H. P. Selman, cloaks and suits; 621 Broadway; Hoffman House.
Miller & Rhoads, Richmond, Va.; W. O.

Guide for Buyers
Directory of Wholesale Merchants and Manufacturers.
For rates for advertising telephone 1000 Bryant.

ADVERTISING NOVELTIES & SOUVENIRS.
A. C. Bosselman & Co., 469 Broadway.
BELTS, BAGS, AND FANCY GOODS.
Baron & Horowitz, 45 to 51 Lispenard St.
CAMP OUTFITS & SPORTSMEN'S GOODS.
Chas. J. Godfrey Co., 91 Chambers Street.
CROCHET AND KNIT SCARFS.
Blanchard & Price, 142 Fifth Avenue.
FANCY FEATHERS and Feather Novelties.
C. Welsker & Co., 9 and 11 W. 4th, n. B'way.
HUMAN HAIR.
Milton Mayer, Importer, (Mfg. trade,) 23 W. 31 St.
LADIES' KIMONOS and Dressing Sacques.
R. Tahan & Co., "Mfrs.," 98 Washington St.
MANICURE SUPPLIES.
Lustr-ite, (Floridine Mfg. Co.,) 42 Franklin.
MARABOUT BOAS, MUFFS, & NOVELTIES.
Hauser & Davis, Mfrs., 55 East 8th St.
NECKWEAR—Men's.
Berliner, Strauss & Meyer, 733, 735, 737 B'way.
Keiser Cravats, 10-16 West 20th Street.
RAINCOATS.
Harris Raincoat Co., 87-89 Fifth Avenue.
SPECTACLES, Eyeglasses, Optical Goods.
Spencer Optical Co., 31 Maiden Lane.
SUSPENDERS, BELTS, AND GARTERS.
Knothe Bros., 122 Fifth Avenue.
WOMEN'S NECKWEAR AND BELTS.
James R. Keiser, 10-16 West 20th Street.

WANTED—Dresses for Fall for the jobbing trade. Greenwald, Friedman & Co., 65 Bleecker St.

WANTED—Experienced salesman for cloak and suit house; Western territory. Apply M. Frank, 38 West 26th St.

COUNTRY BOARD
20c. a line 1 time; 7 times 18c. a line a day; 30 times 16 2-3c a line a day.

Long Island.

A married lady, Barnard graduate, desires a few young girls as Summer guests; instruction in English, music, elocution, sewing, cooking, athletic sports, combined with home comforts; refined environment; located Long Island; references exchanged; $150 term ten weeks. Conscientious, L 66 Times.

Victoria Cottage, Far Rockaway.—Opens May 15; 127 Central Av., corner Wave Crest entrance; station five minutes; near ocean; first-class German table; homelike accommodations; rates reasonable. Mrs. Rohter, 58 West 72d. 'Phone, 195—Columbus.

VILLA ROSA, 8799 21st Ave., 200 ft. from Bay. Unequalled cuisine; elegant rooms; large veranda; reasonable.

Rockaway Park.—46 Second Avenue; newly furnished apartments, with balconies overlooking ocean; table excellent.

New York State.

JACKSON HOUSE, NEW PALTZ, Ulster Co., N. Y.; high location; suburb of village; quiet, homelike; all modern improvements; accom. 30. For particulars apply J. P. Jackson.

Beautiful mountain scenery; large, shady lawns; modern conveniences; no children; two hours from New York. Mrs. L. H. Palmer, Sugar Loaf, N. Y.

Forty minutes from Grand Central; north end, facing Van Cortlandt Park, Broadway, 260th St.; elevated; magnificent view; trees, lawns, large verandah. Drew.

New Jersey.

Teaneck Inn, Englewood.—Excellent rooms, good board; fresh eggs, milk; magnificent surroundings; modern conveniences; 45 minutes Times Square; reasonable rates. Mrs. Bingham, Telephones 2720 Columbus, 310W Englewood.

MONTCLAIR, N. J., 22 South Willow St.—Large and small airy rooms; good table and service; fine verandas, spacious grounds and shade trees; three minutes' walk from Lackawanna station.

Say you saw it in The Times.

COUNTRY BOARD WANTED
20c. a line 1 time; 7 times 18c. a line a day; 30 times 16 2-3c a line a day.

Family with two children, five and seven years old, desire two airy rooms and bath, with board, from June to September, in quiet family hotel on D., L. & W. Road; commuting distance New York; also accommodations for one road horse; give full particulars. R. F., Box 30 Times.

LOST
25c. a line 1 time; 3 times 20c. a line a day; 7 times 15c. a line a day.

LOST—Friday afternoon, between Monroe Place, Brooklyn, and 23d St., New York, a circle pin of violets in enamel, with a small diamond in centre of each. Suitable reward for return of same to Room 1,564, 11 Broadway, New York.

LOST.—Alligator purse, 4 inch, Madison Av. car, 74th St., 12:45, containing $5 bill, railroad ticket N. Y., N. H. & H. R. R. to New Milford, blank check on Lincoln National Bank; reward. Richardson, 939 Madison Av.

LOST—Large reward for solitaire diamond pin in Irish crochet neckpiece, lost Sunday afternoon on Gates, Clinton, Willoughby Avs., or Emerson Place, Brooklyn; return to 244 Gates Avenue.

LOST.—Watch, Sunday, on Riverside Parkway, small gold hunting case, monogram on back, with fob. Reward for return to H. H. Murdock, 611 West 114th St.

LOST—Two notes made out by Harry Sapira to Lena Lazaroff, $500 and $476; payment at the bank stopped. Return to Morris Lazaroff, 21 West 3d St.

LOST—Near 8th Av. and 138th St., black wallet containing cheques, money, cards, memoranda, and identification card; reward. Vause, 252 West 138th.

LOST—Liberal reward for lady's gold watch, lost Saturday, Blossom Heath Inn; initials, "F. C." Return Cashier, Hotel Martha Washington.

LOST.—Certificate United States Trust Co. No. B 34,354, $1,000, interest 2 per cent.; dated Oct. 11, 1909. Please return to above company.

LOST—Small gold purse, with pearl and monogram, on or near 5th Av. Finder rewarded by returning to Hotel Collingwood.

LOST—Lady's umbrella, Plaza Theatre, Sunday evening; initials I. W. on handle; reward. Wilson, 1,071 St. Nicholas Av.

LOST—Monday forenoon, cameo pin, black, with white head and pearls; liberal reward. Farrell, 117 East 21st St.

LOST—Carnegie Lyceum, Sunday evening, mesh handbag; reward. Mrs. Bradshaw, 462 54th St., Brooklyn.

LOST—Lady's bag, brown pigskin; please address Gilda Varesi; reward; telephone 7473—Riverside.

LOST—Lady's gold watch, Madison Av. or 116th crosstown cars; reward. 1,175 Madison Av.

LOST—On 14th St., gold monogram, I. E. G.; reward. Goldman, 200 Floyd St., Brooklyn.

$2,000 REWARD

For Bracelet containing 7 Cabochon Emeralds and 16 Diamonds set in Platinum; lost May 14th in New York.

TIFFANY & CO., Fifth Av.-37th St.

$500 REWARD

WILL BE PAID AND NO QUESTIONS ASKED FOR RETURN OF JEWELRY TAKEN SUNDAY MORNING, May 22, FROM THE HOUSE OF SAMUEL VOGEL, 190 FAIRMOUNT AV., NEWARK, N. J.

LIBERAL REWARD

to finder of monogrammed locket and gold cross and chain, two ivory rings attached, lost Sunday afternoon between 65th St., 5th Av., 63d St., and Park Av. McCook, 571 Park Av.

Say you saw it in The Times.

FOUND
25c a line 1 time; 3 times 20c. a line a day; 7 times 15c. a line a day.

FOUND, May 22—ERIE R. R. Apply Information Desk, Jersey City: Camera, beads, vest, cane, card case and commutation ticket. May 23: Package of sea shells, package, watch, dress suit case, glove, three umbrellas.

FOUND, May 23—WEST SHORE R. R. Apply Station Master, Weehawken; one package.

FOUND, May 22—N. Y. CENTRAL R. R. Apply Lost Article Office, Grand Central Station: Six umbrellas, three packages, prayer book, cape, veil, badge.

FOUND, May 23—L. I. R. R. Apply Lost Property Bureau, Long Island City: Two umbrellas, two packages.

FOUND, May 23—PENNSYLVANIA R. R. Apply Baggage Master, Jersey City: ON RAILROAD TRAINS—Glove, watch, overcoat, comb, fan, rubbers, undershirt, coat, two pairs of eyeglasses, straw hat, three umbrellas, bundle, ring, package. ON BROOKLYN FERRYBOAT—Handbag. JERSEY CITY STATION—Watch and chain.

FOUND, May 23—D., L. & W. R. R. Apply Information Desk, Hoboken: Twelve umbrellas, five packages, card case.

FOUND, May 23—NEW ENGLAND NAVIGATION CO. S. S. LOWELL, Commonwealth Line: Rosary, shirt, auto goggles, cap, gold watch, rubbers, pajamas, cap, pin, order blanks, memorandum book, slippers. PRISCILLA, Fall River Line: Eyeglasses, gloves, nightshirt, bead necklace, black shirt, child's gloves, razor, veil, spoon, veil.

FOUND, May 23.—INTERBOROUGH R. T. CO. Apply 9 Morris St.—2D AV. ELEVATED—Apron, photo, shoes, pawn ticket, envelopes, bag, metal handles, locket, package containing dress, nails, book, overalls, wood, wallpaper, shirt and socks, rags, bottle, 5 umbrellas. 3D AV. ELEVATED—Punch, 3 pairs trousers, waist, apron, shirt, suit case, cigarette case, keys, purse, chisels, nails and insulators, 3 pairs gloves, knife and keys, rosary, overalls and tools, bread, &c., tool, belt, pocketbook, keys, odd gloves, books, &c., bag, shoes and shirt, coat, cap, and apron, papers, 2 purses, box pipes, chisel, coat and apron, music, dresses, underwear, books, surveyors' rod, overalls, 10 umbrellas. 6TH AV. ELEVATED—Roll papers, pair gloves, gasoline pot, 2 toys, rags, 3 pairs gloves, shirt, music, collars, pocketbook, satchel, neckties, letter, overalls, shirt front, apron, envelopes and papers, paper, 8 aprons, cap, 3 bottles, binder, bag red, odd gloves, 9 umbrellas. 9TH AV. ELEVATED—Papers, pair gloves, soldering iron, specs, collar, &c., locket and chain, cross, roll paper, books, purse, bottle, fish, shoe, shirt, cap, dry plates, dress, stationery, crepe, 5 umbrellas, book. SUBWAY—Two canes, 13 umbrellas, overalls, 2 pairs rubbers, towels, purse, suit case, vest, apron and tools, pair gloves, purse, pair glasses, beads, pair gloves, collar and ties, 2 bags, knife, barometer, fob, puff and switch, 2 hand card cases, box paints, bag, 2 pins, pocketbook, keys, 5 pairs gloves, apron, 2 paper, camera, Bible, book, glasses, oil, box cartridges, wallet.

The New York Times rejects fraudulent ... advertising of [illegible]

LOST AND FOUND—CATS, DOGS
25c. a line 1 time; 3 times 20c. a line a day; 7 times 15c. a line a day.

LOST—Sunday night, May 22, black and white collie dog, between 135th, 140th, and Bradhurst Av.; reward. Mathieson, 184 Bradhurst Av.

LOST—Yellow collie, white ruff and neck; short and heavy; liberal reward. Levy, 603 West 111th St.

LOST—Polly, long tail, pink around neck; telephone; liberal reward. Howard, 100 West 64th.

HELP WANTED—FEMALES
15c. a line 1 time; 3 times 12c. a line a day; 7 times 10c. a line a day.

A WELL EDUCATED WOMAN of adaptability is needed in the subscription department. Apply Houghton Mifflin Co., 85 5th Av.

DESIGNER on children's colored wash dresses. B. Schwartz & Son, 100 Wooster St.

NURSES wanted; two women graduates for children's home and hospital; salary, $25 monthly and good home. Apply 2 West 15th St., Room 53, 11 A. M., or 'phone 4315 Chelsea.

SUITS.

R. H. Macy & Co. require experienced saleswomen for their Suit Department; also misses' suits. Apply at office of General Manager.

STENOGRAPHER and TYPEWRITER.—At least 5 years' experience; willing to use business phonograph; state salary to start. A. F., P. O. Box 1,347.

STENOGRAPHER.—American; socially well connected; about thirty; ladies' office. M. W., 52 West 39th St.

WOMEN with experience in taking subscriptions for magazines and periodicals; brand new proposition; quick money; expenses guaranteed. Call morning after 9:30. Stanley & Wagner, seventh floor, 45 West 34th St.

WANTED—Nurse with hospital experience for resident position, Protestant; salary, $25 per month and living. Write to Matron, Leake & Watts Orphanage, Yonkers, N. Y.

WANTED—Young nurse for infant and 4-year boy. 13 West 127th St.

YOUNG WOMEN, between 17 and 23 years of age, to learn telephone operating for Central Office positions; for those who qualify salary of $5 a week paid while learning. Apply after 9 A. M. at Application Department, New York Telephone Co., 58 West Houston St., cor. Wooster St.

HELP WANTED—MALES
15c. a line 1 time; 3 times 12c. a line a day; 7 times 10c. a line a day.

A GOOD SALESMAN can earn between $5,000 and $10,000 with us this year; he can't do it if he is broke or does not look prosperous; the opening and opportunity are here and it will be done by some man; it's hard work, but it will be done. Address Confidential, 125 Times.

ANY MAN can sell hosiery; manufacturer to consumer. Lenox Silk Works, 45 W. 34th St.

BOOKKEEPER.—A manufacturer of ladies' garments has an opening for first-class office man, bookkeeper and credit man; good opportunity for right man; state particulars, references, salary and experience. Address Box C 179 Times Downtown.

CANVASSERS, COLLECTORS.—Best sick and death policy produced; easy to place; experience unnecessary; speaks for itself in and out of city, (not accident insurance;) best future for producers, averaging $25 weekly; investigate. Room 310, 1,431 Broadway.

Elevators.
Mechanic wanted to take care of Hydraulic Elevators.
Apply 125 West 20th St., N. Y. City.

FLOOR LAYERS WANTED ON NEW GIMBEL BUILDING, 33D ST. AND 6TH AV., NEW YORK. ONLY FIRST-CLASS MEN NEED APPLY TO CHARLES JOHNSON, ON THE JOB.

GOVERNMENT EMPLOYES WANTED.—Write for New York examination schedule; preparation free. Franklin Institute, Dept. 2,430, Rochester, N. Y.

OFFICE BOYS; reliable; from 14 to 16 years of age; reference required; chance of advancement; salary to start, $5 per week. Apply in own handwriting, stating age and references. C 184 Times Downtown.

SALESMEN WANTED.—No experience required; hundreds of positions now open, paying from $100 to $500 monthly. Our free book, "A Knight of the Grip," will show you how to get one of them. Write (or call) for it today. Address National Salesmen's Training Association, 1,210 D., Flatiron Building, New York. Branches, Chicago, Kansas City, Minneapolis, San Francisco, Atlanta.

SALESMAN.—A man whose energy, personality, and experience enables him to secure orders for engraving and printing maps; satisfactory previous experience in that particular line of work essential; exceptional opportunity for the right man. Address, in confidence, stating age, previous experience, and salary expected, Sales Manager, American Bank Note Co., 70 Broad St., New York.

SALESMAN.—Energetic young man to sell fancy imported food products to the larger stores, hotels, and high-class restaurants on a commission basis; fine future for first-class salesman with ability to build up trade; letters with references. General Provision Co., 20-22 Laight Street, city.

SALESMAN, EXPERIENCED, RETAIL FURNITURE AND CARPET; STEADY POSITION; ONLY FIRST-CLASS MEN NEED APPLY. H. V. MONAHAN, 59TH ST., 3D AV.

SALESMAN wanted; the best advertised real estate proposition in Greater New York; any live salesman can make good on this proposition; call before 12:30. P. A. Johnston, 150 Nassau St., Room 804, New York.

SALESMEN to sell our stock to investors; it is the safest, surest opportunity to make money ever offered; everything guaranteed; commission only; no advances; we want real salesmen. Crescent Iron Ore Co., 1 Wall St.

SOLICITORS.—For $1 monthly we pay $60 in case of sickness or accident; we want solicitors to get members; weekly salary and commission. Ballard & Garret, 84 William St.

WANTED—Christian boy for office work; must be neat, industrious, and courteous; give education and references. Box C 187 Times Downtown.

YOUNG MEN WANTED.—Positions paying $1,200 to $1,800 per annum; tenement house and sanitary inspector examinations about due; we give a practical course; terms reasonable. Apply 5-6 P. M., Builders' Office, 271 West 40th.

AGENTS WANTED
20c. a line 1 time; 3 times 18c. a line a day; 7 times 15c. a line a day.

AGENTS.—Male or female, to sell a stamp-affixing machine; every office can use it; keeps counts, and sticks your stamps; unlimited field; agents make big money. Call 9-11 A. M., 177 Broadway, Room 35.

HELP WANTED, EMPLOYMENT BUREAUS.
20c. a line 1 time; 3 times 18c. a line a day; 7 times 15c. a line a day.

Commercial Help.

BOOKKEEPERS, stenographers, typewriters, office assistants, cashiers, furnished free. Wright Agency, 335 Broadway. Franklin 973.

BOOKKEEPERS, stenographers who are efficient in both; permanent positions. Universal Exchange, 1 West 34th St.

EFFICIENT STENOGRAPHERS, office workers, furnished free; expert multigraphing. Jupp Exchange, 87 Nassau. Cort. 4221.

OPERATOR, Elliot Fisher, female, for first-class house; $15. Universal Exchange, 1 West 34th St.

SALESMEN for Southern commission house, to cover Southern territory. Universal Exchange, 1 West 34th St.

SALESMAN.—Wholesale grocery house; cover New York State; references. Universal Exchange, 1 West 34th St.

SECRETARY.—Must be competent stenographer; one with executive ability and who can command $30 a week. Universal Exchange, 1 West 34th St.

Domestic Help.

COLONIAL BUREAU moved to 56 West 39th; strictly reliable domestic help. 5382 Murray Hill.

A. A. HOFMAYER, 320 FIFTH AV., 9TH floor.—Well-recommended servants. Telephone 4527 Madison Square.

MISS BRINKLEY
EMPLOYMENT OFFICE,
4 East 42d St. Tel. 2484 Murray Hill.
Competent servants supplied after a careful, thorough investigation of their references.

LIND'S EMPLOYMENT AGENCY, 729 Lexington Av.—Reliable servants, all nationalities; references investigated. 'Phone 4696—Plaza.

RELIABLE Hungarian, German, Polish help; references investigated. [illegible]

SITUATIONS WANTED—FEMALES
15c. a line 1 time; 3 times 12c. a line a day; 7 times 10c. a line a day.

ATTENDANT OR COMPANION.—Position as sick room attendant or companion to invalid by refined educated Southern woman, with many years' experience gained as the wife of a successful physician. Write to Mrs. Johnson, care of Garwood, 129 West 96th St.

A YOUNG LADY desires position to take charge of children; will go to the country for Summer. L 100 Times.

BOOKKEEPER.—Girl, 19, desires position as bookkeeper; bright and ambitious; willing to start on small salary. Address (I. T.) F. B., Educational Alliance, 197 East Broadway.

BOOKKEEPER, double entry; open, close books; experienced; highest references; $10. C 190 Times Downtown.

BOOKKEEPER, stenographer, 19; understands office work thoroughly; experienced; $8, $9. C 192 Times Downtown.

BOOKKEEPER, assistant; stenographer; qualified; 4 years' experience; neat girl; $12. C 189 Times Downtown.

CHAMBERMAID.—Lady going abroad wishes to place her chambermaid; highly recommended. Seen at 31 East 37th St.

COMPANION.—A young lady desires a position as companion to a lady going to Europe; speaks German, French, and English; understands manicuring and hairdressing. Apply Clara de Hirsch Home, 225 East 63d St.

DRESSMAKER.—All kinds first-class sewing; home preferred. Telephone 3345 Morningside, 620 West 122d St.

GOVERNESS.—Lady going abroad highly recommends her experienced French governess; German, English, fancy work. A. G., 7 West 69th St.

GOVERNESS.—Lady going abroad highly recommends her French governess; German, English, fancy work. A. G., 7 West 69th St.

HOUSEKEEPER.—Protestant working housekeeper for adult family; country. M. O., 53 Ashburton Av., Yonkers, N. Y.

HOUSEKEEPER, experienced, would like position for Summer; best references. Address Housekeeper, L 126 Times.

HOUSEWORK.—A German girl desires position in private house, with plain American people; general housework; cooking. Apply Miss Brehm, care of Mrs. J. Gromling, 506 West 126th St., New York.

LADY recommends experienced French-Swiss governess; excellent; entire care children 4 years up. Inquire 47 West 86th St., Tuesday, Wednesday forenoon.

NURSE GIRL.—A young girl desires position as nurse girl, to go to the country for Summer. Apply Clara de Hirsch Home, 225 East 63d St.

NURSE, several years' experience, would care for semi-invalid lady or travel; best references. Address Nurse, L 127 Times.

RELIABLE woman, cook and laundress, small private family; country preferred. Whalen, 163 West 48th St.

STENOGRAPHER, capable business woman; several years' experience; competent to hold difficult position; understands routine office duties; unquestionable references; $15. Miss R., C 181 Times Downtown.

STENOGRAPHER, taking Spanish and English dictation, for position near Philadelphia; salary, $25 to $30 to start; send detailed application to R. Woodington, 725 Chestnut St., Philadelphia, Penn.

STENOGRAPHER.—Four years' practical experience; accurate, rapid; can handle correspondence independently; possesses superior ability. L. G., 9 South Oxford St., Brooklyn.

STENOGRAPHER.—Thoroughly experienced general lines; qualified handle any work; rapid; educated; of good address; first-class references. Positive, 165 Times Downtown.

STENOGRAPHER.—Experienced, careful; any machine; transcribes accurately, intelligently; $12; references. Stenographer, 155 Times Downtown.

STENOGRAPHER, expert, desires permanent position; rapid, accurate operator; Smith Premier and Underwood; card systems, filing, &c.; $18 week; no agencies. L 121 Times.

STENOGRAPHER.—Some experience; accuracy rather than speed; good education; good foundation for expert; salary reasonable; good speller. Quick, 167 Times Downtown.

STENOGRAPHER, two years' experience; willing, obliging; accustomed to hard work; neat, accurate, rapid; excellent references; $10. Refined, C 180 Times Downtown.

STENOGRAPHER, secretary; neat personality; miscellaneous experience handling technical dictation grammatically; $10. Neatness, Y 190 Times Downtown.

STENOGRAPHER, assistant bookkeeper; accurate worker, painstaking; excellent mathematician, grammarian; $12; references. Y 186 Times Downtown.

STENOGRAPHER.—Conscientious, desires permanent position where competency, intelligence are mandatory; $6. May, Y 185 Times Downtown.

STENOGRAPHER. — Fluent correspondent; neat personality; experienced; handle position any capacity; $12. Discreet, Y 191 Times Downtown.

STENOGRAPHER.—I am bright, conscientious, thoroughly reliable, painstaking; $5; highest references. Gentile, Y 188 Times Downtown.

STENOGRAPHER.—Alert, bright; no dummy; quick grasping ideas; practical experience; $10. Trustworthy, Y 189 Times Downtown.

STENOGRAPHER.—Clean-cut, accurate, discreet; uses common-sense discretion; Gentile; $6. Conscientious, Y 183 Times Downtown.

STENOGRAPHER.—I have brains, ability; painstaking; use judgment; Christian; $9. Lillian, Y 184 Times Downtown.

STENOGRAPHER, Christian young lady; excellent penman and figurer; salary $9. Hutchison, 316 East 89th St.

STENOGRAPHER.—Now unemployed; experienced and capable; $15. Miss Burke, 505 Monolith Building.

STENOGRAPHER.—Excellent speller; reads notes well; operates machine neatly; $8; M., 122 Times Downtown.

STENOGRAPHER.—Secretary, general office assistant; expert, rapid, accurate worker; High School graduate. N 92 Times.

SITUATIONS WANTED—MALES
15c. a line 1 time; 3 times 12c. a line a day; 7 times 10c. a line a day.

A GENTLEMAN DESIRES to place his houseman, German, (28,) on gentleman's country place to do gardening and outdoor work; experienced; can recommend him highly in every particular. Call 17 East 49th St. Telephone Plaza 1319.

A.—A.—ACCOUNTANT.—Expert, opens, writes up, disentangles, balances, supervises, closes, audits books, $5 monthly upward; financial statements rendered; references. Accountant, 320 Broadway, Room 1,204. 'Phone 2114—Worth.

ACCOUNTANT.—Expert; books opened, closed, balanced, systematized, audited, written up; kept part time; reasonable. Accountant, 32 Union Square. 'Phone 2259—Stuyvesant.

ACCOUNTANT.—Public accountant of best prestige; keeps books posted to date; (bookkeeper's salary saved.) Investigate. 188 Times Downtown.

ACCOUNTANT (degree) desires additional work any books, any time. P. O. Box 225, Madison Square.

A LADY wishes to procure a situation for coachman for the Summer months; has been chauffeur; an unusually reliable and desirable man in every respect. L 118 Times.

ARCHITECTURAL DAUGHTSMAN wants work for spare time evenings; 75 cents hour. L 17 Times.

BOOKKEEPER, CASHIER, CORRESPONDENT.—Experienced; any system; reference; bond. Van Nostrand, 523 West 143d St.

BOOKKEEPER ASSISTANT. — Experienced; Christian; $10; clean cut references; hard worker. C 191 Times Downtown.

BOY (16) wishes to secure a night position; hours from about 6 to 11; can furnish best of references. A. Geist, 2 Willett St.

BUTLER.—Middle-aged man, German, wishes situation as butler; would like to travel. X., 345 3d Av.

CAPABLE young man, 29, desires a position at anything; real estate or insurance office preferred; experienced in that line. George Holst, Jr., 55 Larch St., Flushing, N. Y.

CARETAKER.—Man and wife, German, reliable, for private family; experienced; first-class reference; personal or letters; Monday and Thursday. Schonewald, 382 East 137th St.

CARPENTER.—A1 practical mechanic; new alterations, general repairing; can take charge office building, hotel, landlord; reference. Feinson, 87 Bartlett St., Brooklyn.

CASHIER.—Night shift wanted by young man used to hard work; have best city references. L 78 Times.

CHAUFFEUR, COURIER.

Young Irishman, good family, desires position driver, courier, with private party taking European tour; expert driver, mechanic; speaks French, German, Italian, Swiss, Platt; knows Continent thoroughly. L 117 Times.

CHAUFFEUR.—With shop experience; careful driver; strictly sober; Packard car preferred. Paulson Leistad, 438 East 69th St.

CHAUFFEUR.—Single; machinist; experienced driver; private references; expert on flowers. Presley, 377 East 158th St.

CHAUFFEUR.—Good mechanic; go anywhere; good references. A. E. Lemieux, 39 High St., Brunswick, Me.

CHAUFFEUR, mechanic; best reference; city or country. Dunn, 326 East 62d St.

COACHMAN.—Colored; town or country; sober; references. Charles, Box 289, Rye, N. Y.

COLUMBIA UNIVERSITY STUDENT EMPLOYMENT COMMITTEE can furnish thoroughly competent men and women tutors and companions; also clerks and draftsmen for part time and Summer work. Employment Committee, Sub-station 84, City. Telephone 1400 Morningside.

COMPANION.—Familiar with bookkeeping and typewriting; good nurse. Box L 4 Times.

COUPLE desires steady position; country; entire housework; small family; handle horse; man American; wife German, speaks French; with girl 10 years old; best references. Reliable, 325 West 50th St.

DETECTIVE seeks work by day or week shadowing, investigating. Bean, 392 Tompkins Av., Brooklyn.

DRAUGHTSMAN, mechanical, wants position; also has had some experience on automobile work. 515 70th St., Brooklyn.

ENGINEER.—Fifteen years' practical experience; take charge any plant. Douglas, 602 West 184th St. Telephone.

GARDENER.—American, married, no family, willing, capable, A1 references, wishes position at once. A. W., care S. & W. Co., 50 Barclay St.

GENTLEMAN, expert decorating, furnishing, completing apartment, offers services saving money, time; Italian; linguist; long city residence; scrupulously honest; reference. K 151 Times.

HIGH SCHOOL GRADUATE, 19, desires position as clerk, messenger, collector, or general assistant; best references. Graduate, 261 1st St., Hoboken, N. J.

HOLLANDERS.—Married couple, no children, position on gentleman's place, (no farm,) as gardener; wife plain cook; best reference. Address Hollanders, 143 8th Av.

MASSAGE BY REGISTERED PHYSICIAN; EUROPEAN GRADUATE; MODERN METHODS AND APPARATUS. J 29 TIMES.

OFFICE MANAGER; 25 years with David S. Brown & Co., soap makers, (now retiring from business;) bookkeeper, cashier, credit man. Rudolph Steble, care of David S. Brown & Co., 51st St. and 12th Av., New York City.

OFFICE MANAGER, age 27, desires to make change with good house, fair salary to start; good references. L 69 Times.

REAL ESTATE.—Young man, now employed, wants position on salary basis with respectable real estate firm; theoretically well posted; speaks five languages; best references. Serious, C 168 Times Downtown.

SALESMAN.—Experienced man of 30 desires position with manufacturer of railway equipment or factory supplies. L 68 Times.

WANTED—Positions for bright, intelligent boys 14 to 17 years of age. Address F. B., Educational Alliance, 197 East Broadway, city.

YOUNG gentleman, good appearance and address, well recommended, wishes to work his way to Smyrna or Greece as interpreter, companion, representative, or otherwise. L 122 Times.

YOUNG MAN, (20,) wants position as stock clerk in millinery, clothing, or corset house; has had experience in all; if not in the above, willing to try another line will make good; best of reference furnished. L 113 Times.

YOUNG MAN, 19, position with fur house; 4 years' experience as shipping and all around; best references. L 115 Times.

YOUNG MAN, 19, honest, willing, wishes position; good references. Frank Casey, 468 East 189th St.

YOUNG MAN desires position with architect or builder; technical graduate. T., 1,418 5th Av.

YOUNG MAN desires position in garage or repair shop. Wilkins, 1,876 Park Av., City.

SITUATIONS WANTED, EMPLOYMENT BUREAUS.
20c. a line 1 time; 3 times 18c. a line a day; 7 times 15c. a line a day.

CHILDREN'S, infants' nurses, seamstresses, maids, nursery governesses, housekeepers, practical trained nurses, masseurs. Mrs. Pillsbury's Bureau, 507 5th Av. 6185 Murray Hill.

COOKS, laundresses, houseworkers, chambermaids, elevator runners, useful men. Porter's Bureau, 142 West 133d. (94 Morning.)

HOUSEWORK.—Several neat colored girls, experienced, with good references, want places in small families; other good Southern help furnished. Lincoln Industrial Exchange, 314 West 59th St. 'Phone 4786 Columbus.

RELIABLE COLORED HELP furnished, city and country. Duncan's Help Exchange, 66 West 133d St. 'Phone 1447 Harlem.

RELIABLE cooks, laundresses, houseworkers, chambermaids, day workers. Shepherd's Bureau, 107 West 133d. (6916 Morningside.)

BOARDERS WANTED
15c. a line 1 time; 3 times 12c. a line a day; 7 times 10c. a line a day.

West Side.

I—879 WEST END AV., corner 103d, block Riverside Park, Subway express, surface cars; beautiful vine-covered corner house; finely furnished rooms; private baths; private telephones; excellent table.

8TH AV., 2,080.—Father and walking child to board; reasonable terms. Mrs. Browney.

16TH ST., 20, 22, 33 WEST.—Large and small rooms well furnished; unexcelled board; telephone.

44TH ST., 102 WEST.—Hotel Humphrey; American plan. Two rooms with baths; single room; table board; $5 per week.

48TH ST., 103 WEST.—Large rooms, private bath; first-class house and cuisine; table guests.

54TH ST., 54 WEST.—Boarders wanted; rooms; telephone; reference.

64TH ST., 115 WEST.—Large, pleasant room, finely furnished; running water; excellent table; moderate.

68TH ST., 67 WEST.—Handsomely furnished suite; private bath; physician or family; other large and small rooms; board optional; near Central Park.

74TH ST., 102 WEST.—Desirable suite, private bath; single, with bath; unsurpassed cuisine; table guests.

76TH ST., 239 WEST.—Newly furnished, decorated, large closets, with or without bath; parlor dining room; excellent table; transients accommodated; Summer rates; table board; telephone; Christians only; references required.

76TH ST., 114 WEST.—Unusually attractive rooms; all conveniences; Southern cooking; excellent table; Summer rates.

80TH ST., 141 WEST.—Large, cool rooms; high-class house; table board; parlor dining; references.

82D ST., 126 WEST.—Rooms suitable for one or two; table board; American family.

82D ST., 27 WEST.—Handsomely furnished large and small rooms; excellent table; Summer rate; reference.

83D ST., 127 WEST.—Cool, comfortable rooms; good table; parlor dining room; Summer rate; references.

91ST ST., 48 WEST.—Desirable large, small rooms; all conveniences; Summer rates; table guests accommodated.

93D ST., 163 WEST.—Large, small, attractive rooms; superior table; parlor dining; telephone; table guests.

93D ST., 122 WEST.—Near "L," Subway, and Park; desirable room; good board; telephone; references.

94TH ST., 82 WEST.—Large, handhomely furnished rooms; excellent table; private house; near Park; reasonable.

96TH ST., 64 WEST.—Handsome room, bath; gentlemen or family; superior board; near Central Park.

102D ST., 243 WEST.—Private house; select locality; near Riverside; unusually large room; strictly private bath, shower; 3 closets; choice table; boarding house atmosphere eliminated; also other accommodations; reasonable.

113TH ST., 560 WEST.—Rooms, newly furnished and decorated; table a specialty; table guests; references.

116TH ST., 363 WEST.—Excellent accommodations in strictly private house; handsomely furnished rooms; excellent home cooking and all home comforts; reasonable rates.

120TH ST., 152 WEST.—Desirable room, with board; all conveniences; southern exposure; single room; telephone.

ALLIANCE HOUSE, 258-260 West 44th St.—Small family hotel, centrally located; elevator and telephone service; baths and writing rooms on each floor; excellent cuisine; moderate rates; quiet place for quiet people. Telephone 786—Bryant.

BOARDERS WANTED
15c. a line 1 time; 3 times 12c. a line a day; 7 times 10c. a line a day.

West Side.

A LARGE, comfortable room, with board, in home refined American family; references indispensable. 2022—River. Address Owner, Box 210 Times.

MORNINGSIDE HEIGHTS, 400 West 118th.—Large attractive corner rooms overlooking park; glorious view; celebrated table; every convenience; room and board, $11 weekly.

THE MARBLE HOUSE,
Broadway, at 215th St., OPPOSITE SUBWAY STATION; ONLY PLACE OF ITS KIND IN CITY; FIRST-CLASS ACCOMMODATIONS; large, small rooms, suites; immense grounds, overlooking Hudson, Palisades, Harlem River. Telephone.

East Side.

17TH ST., 116 EAST.—Front parlor, suitable light business or small family; table board; telephone.

49TH ST., 9 EAST.—Large rooms, also one hall room, with board; Summer rates; references.

80TH ST., 40 EAST.—Attractive rooms; elevator; excellent table; parlor dining; Southerners accommodated; Summer prices.

GRAMERCY PARK, No. 1—Smball room; privilege of private park. Telephone 1984 Gramercy.

MADISON AV., 694, 696.—Attractive rooms; excellent board; parlor dining; Southerners accommodated; Summer prices.

Brooklyn.

5 MONTAGUE TERRACE, HEIGHTS.—Subway five minutes Broadway; convenient sea shore; all points Greater New York; neighborhood, house high class; table choicest products New York markets. 905—Main.

Long Island.

Douglas Manor Inn, Douglaston, on Little Neck Bay; easy commuting distance; special rates starting season early. Apply direct or 1,122 Broadway.

FURNISHED ROOMS
15c. a line 1 time; 3 times 12c. a line a day; 7 times 10c. a line a day.

West Side.

5TH AV., 46.—Well furnished large, small rooms; breakfast served; refined surroundings; references; telephone.

12TH ST., 113 WEST.—Double and single room, residential block; business people; references required.

18TH, 26 WEST.—Furnished rooms, single and double; all conveniences; $2 up. Addleg Co.

29TH ST., 338 WEST.—Large and small rooms, newly furnished.

21ST ST., 355 WEST.—Beautifully furnished rooms; single and double; convenient; newly decorated and furnished.

36TH ST., 40 WEST.—Comfortable rooms; running water; large closet; bath; private; select; $5-$6.

44TH ST., 216 WEST.—Desirable, well-furnished rooms; quiet, refined; board optional; gentlemen; references.

46TH ST., 29 WEST.—Desirable accommodation in private house for gentlemen; references.

48TH ST., 129 WEST.—Two large, cool rooms, well furnished; running water; references.

48TH ST., 134 WEST.—Large room and bath; for gentleman; private house.

52D ST., 43 WEST, (near 5th Av.)—New elegantly furnished rooms; $5 weekly.

58TH ST., 350 WEST.—Large room, shower bath; small rooms, baths; running water; telephones.

58TH ST., 222 WEST.—Nicely furnished parlor with piano; bedroom and adjoining bath; other rooms; telephone.

64TH ST., 119 WEST.—Unusually pleasant room; attractively furnished; improvements; low rental until September.

68TH ST., 38 WEST.—Rooms for gentlemen; absolutely clean; daintily furnished; private house; electric lights, telephone; private baths; every modern convenience; exceptional service; breakfast if desired; highest references only.

68TH ST., 62 WEST.—Attractively furnished rooms; private house; select, convenient neighborhood; moderate.

71ST ST., 351 WEST.—Private house; large rooms or suite; private bath; gentlemen; couple; telephone.

73D ST., 179 WEST.—Large front room; hot and cold water; all conveniences; Subway.

74TH ST., 123 WEST.—Desirable rooms; near "L" and Subway; references; telephone.

75TH, 58 WEST.—Large, well-furnished room, all conveniences; telephone.

76TH ST., 180 WEST.—Large front room; private bath; electric light; parquet floor; reference. Owner.

80TH ST., 132 WEST.—Private house; large second floor front; furnishings entirely new; moderate; references.

81ST, 108 WEST.—Newly furnished large hall rooms; private house; Subway, "L"; references.

82D ST., 119 WEST.—Large, sunny rooms; suitable physicians; electrical installation; telephone; baths. Inquire mornings.

82D ST., 130 WEST.—Desirable large rooms, with bath; all conveniences; also parlor for doctor.

82D ST., 148 WEST.—Desirable single room; near running water; convenient "L"; near Central Park.

82D ST., 8 WEST.—Beautiful, airy room; absolute cleanliness; reduced rates.

84TH ST., 111 WEST.—Large, bright, single rooms; running water; well furnished; $2.50, $4. Anderson.

88TH ST., 71 WEST.—Dainty, cool, light room; lavatory; homelike; moderate; small family; references. Hayden.

88TH ST., 265 WEST.—Large, comfortably furnished room, running water; refined surroundings; private house; Subway.

91ST ST., 15 WEST.—Near Park; nice airy rooms; comfortably furnished; ample closets; elevator; electric lights; telephone; "L," Subway; $3-$7. Brown.

91ST ST., 31 WEST.—Large, well-furnished room; running water; also small room; all conveniences.

91ST ST., 21 WEST.—Desirable rooms, all conveniences; select house; near Subway, Park; moderate; telephone.

93D ST., 35 WEST.—Newly renovated large room; lavatory; telephone; Summer rates; "L" and Park.

98TH ST. and Amsterdam Av.—Furnished rooms for men only. Hotel Clemens.

102D ST., 302 WEST.—Elegant furnished front room near Riverside Drive and Subway Station.

106TH ST., 61 WEST.—Parlor; southern exposure; bedroom; elevator house; convenient cars; breakfast; references. Huber.

112TH, 504 WEST.—Large connecting, independent front rooms; two south rooms; elevator, phone. Cooke.

112TH ST., 507 WEST, (Broadway.)—Handsome suite; southern exposure; telephone; exclusive; moderate; refined gentleman. Murray.

115TH ST., 620 WEST.—Large, choice room, facing Riverside; elevator apartment; private family. Reno.

121ST ST., 222 WEST.—Beautiful, large parlor; running water; bath; near 7th Av.; private house.

121ST ST., 231 WEST.—Front room, southern exposure, one flight; homelike. Telephone 4568—Morningside. Gotthold.

122D ST., 509 WEST.—Summer rates; front, attractive, modern rooms; telephone, elevator; board optional. Miller.

122D ST., 514 WEST.—High-class rooms; electric light, elevator; all improvements. Henyon.

122D ST., 523 WEST, Apt. 44.—Two attractive newly furnished rooms, bath; telephone, elevator; suitable two; $7.50.

122D ST., 245 WEST.—Large and small rooms, private house; very clean and well furnished.

123D ST., 519 WEST, (The Acropolis.)—Single or en suite; American or European plan.

136TH ST., 522 WEST.—Large, light, well-furnished room in new elevator apartment near Morningside, Riverside; one block Subway express station; business woman preferred; references. Telephone 4860 Morningside. Campbell.

138TH ST., 628 WEST.—Neatly furnished room; running water; private house; bath, shower; Subway; reasonable.

144TH, 562 WEST.—Large, front, clean, comfortable, light; modern conveniences; gentlemen; $6, $7. Quarters.

229 WEST 45TH ST.
Beautiful, large, double parlors, well furnished; suitable for physician, dentist, or couple; all conveniences.

HANDSOMELY furnished rooms or whole apartment for Summer; facing park. 'Phone 2373 River.

FURNISHED ROOMS
15c. a line 1 time; 3 times 12c. a line a day; 7 times 10c. a line a day.

West Side.

RIVERSIDE DRIVE, 600, (corner 137)—Two-room suite, private bath; other rooms, running water; Subway express at corner; meal accommodations. Pierson.

East Side.

21ST ST., 21 EAST.—Magnificently furnished rooms; modern improvements; elevator, telephone; excellent home; $5, $8.

21ST, 139 EAST.—Furnished room, without board; running water; all conveniences; overlooking park.

23D ST., 26 EAST, (Madison Square South.)—Suite, two rooms, bathroom, by month; references.

25 EAST 45TH.
ROOMS; PRIVATE BATH.

28TH ST., 16 EAST.—Bachelor quarters; showers, needle baths, plunge; $5 up; transients accommodated.

43D ST., 13 EAST, opposite Hotel Manhattan.—Large, attractive room; private bath; first sleeping floor; also small room.

43D, 131 EAST.—Refined home; sunny, heated, square; closet, bath; permanent gentlemen; references. Neilson.

45TH, 16 EAST.—Handsome room; private bath; single room; select house; breakfast optional; references.

49TH ST., 50 EAST.—Near Madison; front room, clean, cool; reasonable; 4257 Murray Hill.

58TH ST., 36 EAST.—Large, small rooms, single or connecting; private bath; references.

IRVING PLACE, 71.—Desirable large and small rooms; private baths; breakfast optional; telephone; references.

Brooklyn.

A NEW ENGLAND WOMAN
has newly renovated rooms, overlooking water, for gentlemen, with and without private bath; convenient Wall St. Subway and Bridge; popular prices. 8 Montague Terrace, Heights.

6TH AV., 91, Near Subway.—Two fine, large rooms, Summer price; refined and private.

Long Island.

REMSEN ST., 187.—Block from Borough Hall Subway station; neatly furnished rooms; board optional.

UNFURNISHED ROOMS
15c. a line 1 time; 3 times 12c. a line a day; 7 times 10c. a line a day.

46TH ST., 45 WEST.—UNFURNISHED ROOMS; SINGLE OR TOGETHER.

BUSINESS OPPORTUNITIES
30c. a line 1 time; 3 times 25c. a line a day; 7 times 20c. a line a day.

FOR SALE.

Stock of an incorporated company manufacturing well-known and widely-known electro-medical apparatus; an excellent opportunity for a young man with push and some capital to secure a controlling interest. Particulars to interested parties. H. C. Horton, 50 Pine St., New York.

RARE OPPORTUNITY

Hotel, corner, 12 rooms, large hall; best location in the Bronx; proposed transfer station on corner; present occupant, 14 years, retiring; long lease; profits, $5,000 to $7,000 a year; principals only. Mr. Fischer, care Eichler's Brewery, 169th St. and 3d Av.

INVESTORS

can get three for one on their money if placed in the right securities; our stock is the best, safest, and surest security for the large and small money in the market; let us prove it; we can. CRESCENT IRON ORE CO., 1 Wall St.

An associate wanted with business ability and command of substantial means to assist in developing the American rights of some valuable foreign patents in the electrical line; this is a sound proposition and for the attention of responsible people only. L 114 Times.

Salesman wanted, experienced in clothing business, capable of managing outside affairs, to go into partnership; reasonable investment. L 25 Times.

Wanted—An energetic man with small capital to take an interest and office management in good paying business. Call or write New York Lace Import Co., 22 East 21st St.

Wanted—Four men to put up $2,500 each to complete a set of underwriters for a Lloyds marine insurance association. For particulars address P. O. Box 202, Mystic, Conn.

Wanted $20,000 in good paying business, which has over $40,000 capital; good opportunity for energetic man with ability to manage sales. C 183 Times Downtown.

Patent match box; money maker; manufactured cheaply; four claims. Vogelman, 76 Cooper St., Brooklyn.

Two gilt-edge first mortgages for sale; New York property. Bargain, C 143 Times Downtown.

Cafes, lunchrooms; day business; paying places; good condition; brewer connections. 71 West Broadway, store.

Stenographer.—Office for public stenographer; 37 Liberty St.; none in building; inducements. Superintendent, Room 405.

Capital wanted in established jobbing supply house. L 13 Times.

BUSINESS NOTICES
30c. a line 1 time; 3 times 25c. a line a day; 7 times 20c. a line a day.

CAN YOUR BUSINESS BE REPRESENTED AT A DESK IN AN OFFICE IN THE WEST? Practical and experienced office man can devote three hours per day to some special business, which requires only desk work, or correspondence. Location, IN THE WEST. Address Box L 119 Times.

Bills discounted; merchants and manufacturers financed; business investigations with guaranteed reports. Mercantile Advancer, 320 5th Av., Room 318.

Money to loan first mortgages, New York property. Cash, C 144 Times Downtown.

PURCHASE AND EXCHANGE
30c. a line 1 time; 3 times 25c. a line a day; 7 times 20c. a line a day.

Highest cash price paid for furniture, pianos, bric-a-brac, rugs. Griffin, 115 University Place. 'Phone 2298—Stuyvesant.

PUBLIC NOTICES.

PURSUANT TO STATUTORY REQUIREMENT, notice is hereby given that an act, Assembly Bill, Printed No. 2,048, Int. No. 1,138, has been passed by both branches of the Legislature, entitled

AN ACT
TO AMEND SECTION THREE HUNDRED AND THIRTY-FIVE OF THE CODE OF CIVIL PROCEDURE, IN RELATION TO ATTENDANTS IN THE CITY COURT OF THE CITY OF NEW YORK.

Further notice is hereby given that a Public Hearing upon such bill will be held at the Mayor's office in the City Hall, in The City of New York, on Thursday, May 26, 1910, at 11 o'clock A. M.
Dated City Hall, New York, May 23, 1910.
WILLIAM J. GAYNOR, Mayor.
This will be the first bill heard.

Increase in High Class Advertising.

Advertisements for next Sunday's New York Times should be in the Times Building not later than Friday, May 27th.

Last Sunday's Times contained 149 columns of high-class advertisements—an increase of 13 columns over the corresponding Sunday last year.

The New York Times excludes objectionable and suspicious announcements.

The New York Times
"All the News That's Fit to Print."

REFEREES' NOTICES.

SUPREME COURT, COUNTY OF NEW York.—SAMUEL A. McGUIRE, plaintiff, against EMILY M. KALLOCH and others, defendants.

In pursuance of an interlocutory judgment of partition and sale, duly made and entered in the above entitled action, and bearing date the 6th day of December, 1909, I, the undersigned, the referee in said judgment named, will sell at public auction, at the Exchange Salesrooms, Nos. 14 and 16 Vesey Street, in the Borough of Manhattan, City of New York, on the 8th day of March, 1910, at twelve o'clock noon on that day, by Samuel Goldsticker, auctioneer, the premises directed by said judgment to be sold, and therein described as follows:

All that certain lot, piece, or parcel of land, with the building and improvements thereon erected, situate, lying, and being in the City and County of New York, bounded and described as follows:

Beginning at a point on the easterly side of West End Avenue, distant eighty (80) feet nine (9) inches southerly from the corner formed by the intersection of the easterly side of West End Avenue with the southerly side of 105th Street; running thence easterly, parallel with 105th Street or nearly so and a part of the distance through a party wall, one hundred (100) feet; thence southerly, and parallel with West End Avenue or nearly so, twenty (20) feet and two (2) inches; thence westerly, and again parallel with 105th Street or nearly so and a part of the distance through a party wall, one hundred (100) feet to the easterly side of West End Avenue, aforesaid; thence northerly, along the easterly side of West End Avenue, twenty (20) feet and two (2) inches to the point of beginning.
Dated New York, January 27th, 1910.
ADAM WIENER, Referee.
FLANNAGAN & ERSKINE, Attorneys for Plaintiff, 52 Wall Street, Borough of Manhattan, City of New York.

The following is a diagram of the property to be sold; its street number is 910 West End Avenue:

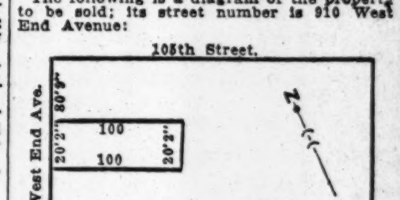

The approximate amount of taxes, assessments, and water rates or other liens which are to be allowed to the purchaser out of the purchase money, or paid by the referee, is $419.51 and interest.

The said premises will be sold subject to a mortgage, now a lien thereon, in favor of the New York Savings Bank, upon which there is due and unpaid the principal sum of $20,000.00, with interest at the rate of 4½% per annum from the first day of December, 1909.
Dated New York, January 27th, 1910.
ADAM WIENER, Referee.
FLANNAGAN & ERSKINE, Attorneys for Plaintiff, 52 Wall Street, Borough of Manhattan, City of New York.

The sale of the above named premises is hereby adjourned to Tuesday, March 29th, 1910, at the same time and place.
Dated New York, March 8th, 1910.
ADAM WIENER, Referee.

The sale of the above premises is hereby adjourned to Tuesday, April 26, 1910, at the same time and place.
Dated New York, March 29th, 1910.
ADAM WIENER, Referee.

The sale of the above premises is hereby adjourned to Tuesday, May 17th, 1910, at the same time and place.
Dated New York, April 26th, 1910.
ADAM WIENER, Referee.

The sale of the above premises is hereby adjourned to Tuesday, May 24th, 1910, at the same time and place.
Dated New York, May 17th, 1910.
ADAM WIENER, Referee.

SUPREME COURT, COUNTY OF NEW York.—CATHARINE CUSACK, Plaintiff, against JACOB BIER and others, Defendants.

In pursuance of a judgment of foreclosure and sale, duly made and entered in the above-entitled action, and bearing date the 23d day of April, 1910, I, the undersigned, the referee in said judgment named, will sell at public auction, at the Exchange Salesroom, Nos. 14-16 Vesey Street, in the Borough of Manhattan, City of New York, on the 24th day of May, 1910, at 12 o'clock noon on that day, by J. H. Mayers, auctioneer, the premises directed by said judgment to be sold and therein described as follows:

All that certain lot, piece, or parcel of land, being about twenty-five feet front and rear, and about one hundred feet deep, situate, lying, and being in the Twenty-second (late Twelfth, Ward of the Borough of Manhattan of the City of New York, on the north side of Forty-fourth Street and on the west side of Eleventh Avenue, and on the corner formed by the intersection of said street and avenue. Said lot is more particularly designated as Number One Hundred and Seven (107) on a map made by Thomas R. Ludlam, City Surveyor, and filed in the office of the Register of the City and County of New York, and numbered 137 in tin case. Together with the dwelling house erected upon said lands and premises.
Dated New York, April 28th, 1910.
SAMUEL F. JACOBS, Referee.
RABE & KELLER, Attorneys for Plaintiff, 258 Broadway, Borough of Manhattan, New York City.

The following is a diagram of the property to be sold; its street number is 589 Eleventh Avenue:

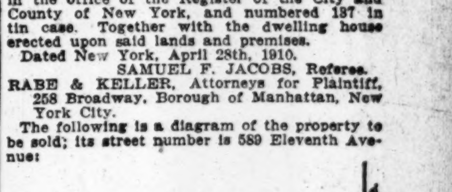

The approximate amount of the lien or charge to satisfy which the above-described property is to be sold is sixteen thousand, seven hundred thirty-seven and 78-100 ($16,737.78) dollars, with interest thereon from the 20th day of April, 1910, together with costs and allowance amounting to three hundred forty-five 53-100 ($345.53) dollars, with interest from April 23d, 1910, together with the expenses of the sale. The approximate amount of the taxes, assessments, and water rates, or other liens, which are to be allowed to the purchaser out of the purchase money or paid by the referee, is seven hundred four and 39-100 ($704.39) dollars and interest.
Dated New York, April 28th, 1910.
SAMUEL F. JACOBS, Referee.

SUMMONSES.

SUPREME COURT, NEW YORK COUNTY.—LINCOLN TRUST COMPANY, Plaintiff, against DOROTHEA EDGARITA McVICKAR, Daniel C. Adams, John C. Hall, as executor of the estate of Helen B. Hall, deceased; Marion E. Coe, as administratrix of the estate of James A. Brown, deceased; Seward Crouse, Annaluhe von Bachelle, Halsey B. G. White, George N. Crouse, Florence Crouse Clark, Mariette Crouse, Laura C. Crouse, Clara Crouse Bartlett, Charles M. Crouse and Lizzie Crouse Maynard, as executor and executrix of the estate of Jacob Crouse, deceased; Guy Crouse and Lee Crouse, as executors of the estate of Henry Crouse, deceased; Charles E. Crouse, individually and as surviving executor of the estate of George N. Crouse, deceased; Kate C. Ledlie, Catherine H. Parsons, Florence A. Crouse, as executrix of the estate of Charles B. Crouse, deceased; George W. Adams, Jay Lancing Crouse, Harold S. Crouse, and Jacob Brown, Defendants.—Summons.—Trial Desired in New York County.

To the above-named defendants:

You are hereby summoned to answer the complaint in this action and to serve a copy of your answer on the plaintiff's attorneys within twenty days after the service of this summons, exclusive of the day of service, and in case of your failure to appear or answer, judgment will be taken against you by default for the relief demanded in the complaint.
Dated New York, March 21, 1910.
BOWERS & SANDS,
Attorneys for Plaintiff.
Office and Post Office address, 31 Nassau Street, Borough of Manhattan, New York City, N. Y.

To Seward Crouse, Annaluhe von Bachelle, Halsey B. G. White, Florence Crouse Clark, Clara Crouse Bartlett, and Harold S. Crouse:

The foregoing summons is served upon you by publication pursuant to an order of Honorable Samuel Greenbaum, a Justice of the Supreme Court of the State of New York, dated the 15th day of April, 1910, and filed with a copy of the complaint in the office of the Clerk of the County of New York at the County Court House, Borough of Manhattan, City, County, and State of New York, on the 16th day of April, 1910, the original complaint having been filed in said office on the 28th day of March, 1910.
Dated New York, April 16th, 1910.
BOWERS & SANDS,
Attorneys for Plaintiff.
Office and Post Office address, 31 Nassau Street, Borough of Manhattan, New York City, N. Y.

LEGAL NOTICES.

SUPREME COURT—STATE OF NEW YORK, New York County.—In the matter of the Petition of LUCILE, LIMITED, for authority to change its name to LUCILE, LIMITED, NEW YORK AND PARIS.—Notice is hereby given that Lucile, Limited, a corporation organized and existing under the laws of the State of New York, located in the County of New York, and having its principal and only business office at 17 West 36th Street, in the Borough of Manhattan, in the City of New York, in the County and State of New York, will present its petition, duly verified, to the Supreme Court of the State of New York, at Special Term, Part I. thereof, to be held at the New York County Court House, in the Borough of Manhattan, City of New York, County and State of New York, on June 15th, 1910, at 10:30 o'clock in the forenoon of that day, or as soon thereafter as counsel can be heard, for an order authorizing said corporation to change its corporate name to Lucile, Limited, New York and Paris.
Dated New York, May 4th, 1910.
LUCILE, LIMITED,
By LUCY DUFF GORDON, President.
EUGENE V. DALY, Attorney for petitioner, 38 William St., New York City.

FLATBUSH MURDER MYSTIFIES POLICE

They Find Not a Clue to the Slayers of the Unidentified Italian.

MAY HAVE BEEN REVENGE

Detectives Think the Victim Perhaps Was Waylaid by Friends of the Lupo Gang.

The police found not a clue yesterday to the murder of the Italian whose body was found late Sunday afternoon in the depths of the Paedergat woods, on the outskirts of Flatbush, with nineteen stab wounds in his body, his nose slashed off, and his countenance rendered almost unrecognizable by numerous cuts from forehead to chin.

Although three of the murdered man's fellow-countrymen have been arrested no one has come forward to identify the dead man, and until he is identified the police are handicapped in their efforts to run down his slayers.

That more than one man had a hand in the killing of the Italian is likely, for in the soft ground where the body lay are the footprints of at least two men wearing different sized shoes. And that the murder was committed on or near the desolate spot where the body was found seems assured, in spite of the fact that the murdered man's shoes have not been found. They were apparently taken away by the murderers, possibly with the idea of making identification more difficult.

The police believe that the slashes on the dead man's face, as well as the slits in his ears, were made in an effort to make identification extremely difficult. And in this the murderers were successful up to date, for in spite of the dozens of Italians who called yesterday at the Brooklyn Morgue to view the body not one was able to recognize in the dead man an acquaintance.

Many are the theories advanced by the police and detectives who are trying to solve the mystery. One is that the Italian was lured to the Paedergat woods and slain by members of the Lupo gang of Sicilians in revenge for information he may have given to the Federal authorities while they were working up the case against Lupo and his fellow-counterfeiters, which resulted in their being sent for long terms to the Federal prison at Atlanta.

It was on the strength of this theory that two Italians were arrested yesterday in Newark. Soon after the body was found, the detectives of the Brooklyn Italian Squad under Lieut. Antonio Vachris looked up the names and addresses of some of the close friends of Lupo and his confederates. In this list were James Adeso and Nicolo Tauso of Newark. The police of that city were requested to arrest the two men on suspicion.

Detectives reached the home of Adeso and Tauso, in Lombard Street, Newark, about 2 o'clock yesterday morning. The Italians were not at home. The detectives waited an hour and a half, and when they appeared in front of the house ordered them to stop. Tauso drew a stiletto and ran at one of the detectives, but was disarmed. Both prisoners were held for extradition.

The third man under arrest is Giovanni Ciparelli, a laborer employed by Ludwig Batt, a contractor, at South Orange. Ciparelli was arrested at the edge of the Paedergat woods about an hour after the body of the unidentified Italian was found. In his pocket was a revolver with two shells recently exploded. When first accosted by Lieut. Vachris, the man said he lived in Flatbush and was only out for a stroll, but later admitted that he had been employed by Contractor Batt on an excavation at Maplewood, near the outskirts of South Orange.

He was held yesterday afternoon in $2,500 bail by Magistrate Higginbotham in the Flatbush Court on a technical charge of carrying concealed weapons.

While no bullet wounds were found on the body of the murdered man, two shots were heard in the Paedergat woods about an hour before the body was found. The police say that some of the slashes on the dead man's body may have been made to cover traces of bullet wounds, and that the post-mortem examination may disclose that the Italian was shot as well as stabbed.

A razor was used in severing the dead man's nose, the police say. A small piece of blade was found imbedded in the bone at the top of the nose. The only weapon found near the body was a long butcher's knife ground down to a thin stilettolike blade.

In addition to the revolver found in Ciparelli's pockets, the detectives discovered two tickets on the Pennsylvania Railroad calling for passage from New York to Newark. One was dated May 12 and the other May 22.

One of the theories entertained by the detectives is that the murdered man may have come from the West and was on his way back to Italy with a considerable sum of money. His hat, which was found yesterday near the spot where the body lay, was marked "Fashion Store, Sioux City, Iowa." There were no other marks on his clothing which could be useful in identification.

In examining the body of the murdered man the detectives and Coroner Rooney found an old scar on the man's left cheek. It ran from the lip to the lower jaw. There was another old scar on his forehead, and on his left ankle there was a scar about as big as a half dollar, which appeared to be the mark of an old burn.

The police description of the murdered man says he was apparently about 30 years old, 5 feet 6 inches in height, weighed about 170 pounds, and had a rather sallow complexion, dark wavy hair and thin sandy mustache. He wore a black sack suit, striped shirt, purple socks, and light-brown hat.

Another murder similar in many respects to that of Sunday was committed in the Paedergat woods about two years ago, and the Brooklyn police are wondering if the same men had a hand in both. Late in the evening of Feb. 20, 1908, the body of Salvatore Marchione was found about 100 yards away from the spot where the mutilated body was found on Sunday. Marchione's body was pierced with many stab wounds, his face was badly mutilated, and his nose was cut off and carried away, just as was that of the man done to death on Sunday. Four arrests were made after the finding of Marchione's body, but none of the prisoners was convicted.

MRS. DOXEY ON TRIAL.

Woman Charged with Poisoning Inspires the Sympathy of Talesmen.

ST. LOUIS, Mo., May 23.—Sympathy for women on the part of talesmen was responsible to-day for some delay in the selection of a jury to try Mrs. Dora E. Doxey for the alleged poisoning of William J. Erder, a postal clerk.

Mrs. Doxey and her husband, Dr. Loren B. Doxey, are under indictment on the charge of causing the death of Erder, whom, it is alleged, Mrs. Doxey married a few weeks before his death, while yet the wife of the doctor. Twenty-two members of the panel of forty-seven, from which the jury will be chosen, have been accepted by both the State and the defense. Mrs. Doxey will first be tried by election of the State.

It is charged that Mrs. Doxey poisoned Erder with arsenic. Erder died in convulsions on July 10, last year, and shortly after, it is charged, Mrs. Doxey sent Erder's furniture to the Doxey home in Columbus, Neb. Mrs. Doxey collected Erder's life insurance.

Mrs. Doxey admits she married Erder while she was the wife of Doxey. She says she was not responsible for her acts, as she was under the influence of morphine, which her husband sent her. Since she has been in jail here she has been cured of the drug habit.

The Coroner's jury returned a verdict that Doxey had a "guilty knowledge" of Erder's death. Last December the Grand Jury returned indictments. The defense will claim that Erder took patent medicines. Mrs. Doxey has announced she will not live with her husband again.

CAMBRIDGE, Mass., May 23.—Mrs. Elizabeth Richmond of Cambridge was placed on trial for her life to-day in the Middlesex County Superior Court. The indictment charges Mrs. Richmond with the murder of Stewart McTavish, a boarder, who was found with his head crushed July 23, 1908, in a lit[illegible] room in the Hotel Florence [illegible] owned by Mrs. Richmond. The police stated at the time that Mrs. Richmond, who is a woman unusually large and strong, became involved in a quarrel with McTavish, shot him, and then beat in his head.

THREAT AGAINST KLATZKO.

Witness Says Actor Goldberg Vowed He Would Shoot Him.

Small headway was made yesterday in the defense of Herman Klatzko, the Russian of distinguished bearing on trial in the criminal branch of the Supreme Court for the murder of Lizzie Shapiro, a favorite in an east-side theatre. Mrs. Shapiro's affections were centred on a fellow-member of her profession, Max Goldberg, and the two were shot down in the dark hallway of her home, 107 Forsyth Street, on Dec. 15.

Lawyer Goldfogle promised the jury that the defense would prove threats from Goldberg, which finally ended in a struggle between the two, during which the Shapiro woman was accidentally killed. Some witnesses then took the stand to tell how often they had heard "Crazy" Max swear vengeance against "Count" Klatzko.

Isaac Hillner, a Broome Street grocer, said that on the night of the killing he was walking behind Goldberg and the woman, when he heard her say:

"I am afraid he's following us to-night."

"Don't be afraid," was the answer. "If he follows us I will shoot him."

The defense then halted for a conference in Justice Fitzgerald's chambers, where the District Attorney would accept no plea less than murder in the second degree, and where the defense would not offer more than manslaughter. No agreement was reached, and an adjournment was taken on Lawyer Goldfogle's representation that his witnesses seemed to have disappeared.

The court room was crowded with east-side friends of Klatzko and of the murdered players, and feeling ran high between them.

JACOBS'S SLAYER SENTENCED.

Widow of "Shorty" Mansfield's Victim Overcome in the Courtroom.

Joseph, alias "Shorty," Mansfield, one-time gambler, having pleaded guilty to manslaughter in the first degree, was sentenced by Judge O'Sullivan in General Sessions yesterday to not less than ten nor more than twenty years in prison. On March 22, embittered through his failure to borrow money, he shot and killed Henry Jacobs, a bookmaker, in a West 116th Street café.

As sentence was pronounced a despairing cry was heard from the rear of the courtroom, where the widow of the murdered man struggled to her feet in a state of hysteria and had to be helped from the room.

FOWLER ATTACKS KEAN.

Jersey Congressman Calls Him a "Political Poodle Dog."

Congressman Charles N. Fowler of New Jersey, the only insurgent Republican from Jersey in the House of Representatives, came out with a 7,000-word statement yesterday, most of which was an attack on United States Senator John Kean, also of New Jersey. Congressman Fowler, among other things, called the Senator a "subservient, truculent, literal cuckoo" and a "political poodle dog," and charged that he is preparing to purchase his re-election to the Senate.

Congressman Fowler, who has served seven terms at Washington, is a candidate for re-election. He is opposed by Senator Kean and by State Treasurer Daniel S. Vorhees, the Republican boss in his Congressional district. Hence the attack on Senator Kean. Congressman Fowler also paid his respects to Boss Vorhees in his 7,000-word statement.

"Although it is several months before the primaries are to be held," said the Congressman, "these two men, Daniel S. Vorhees and John Kean, speak of delivering the delegates as so many sheep. Indeed, if they ever do deliver and delegates you may assume with assurance that they have been bought."

Congressman Fowler referred to Senator Kean in this way:

"Of all the subservient, truculent, literal 'mee-too's' and perfect cuckoos; of all the political poodle dogs that Senator Aldrich prized most highly, undoubtedly Senator Kean wears the blue ribbon. He never gets off the Aldrich reservation, right or wrong, and on the Tariff bill gave 128 votes out of 129 to Mr. Aldrich, if my recollection is correct, rebelling only to insist that polo ponies should go on the free list.

"If Senator Kean should lock up his political check book until after the election in November, lock it up even now, and his brother, Hamilton F. Kean, should lock up his political check book, too, even now, and Senator Kean should content himself with going about the State and trying to tell the people why he should be returned to the Senate, is there one single person in the whole State who honestly believes that Senator Kean would be re-elected?

"I charge him with having considered and treated the great office of United States Senator as private property, to be used and prostituted to his own personal political advantage, instead of a sacred political trust to be executed for the benefit of the whole people and the advantage of the Republican Party organization, unless he claims that he is himself the Republican Party."

GIRL CHAUFFEUR KILLS MAN.

Miss Stark of Minneapolis Is Charged with Manslaughter.

ST. PAUL, May 23.—A charge of manslaughter was filed by the police to-day against Miss Theodora Stark, an eighteen-year-old Minneapolis girl, who, while driving an automobile ran down and killed S. B. Shotwell, a well-known St. Paul broker, in this city last night.

Miss Stark, with her sister, spent the night in the county jail.

YESTERDAY'S FIRES.

A.M.	Loss.
3:15—383 East 70th St.; Kopper Brothers..	$11,000
4:10—S. W. corner 29th St. and Madison Av.; Hotel Seville	Slight
9:00—11 East 118th St.; Samuel Flord..	Slight
9:00—488 East 121st St.; Lena Henkin	$200
9:10—63 East 110th St.; J. Weiner	$300
10:10—85 Clinton St.; Samuel Schwartz	$50
10:40—6 and 8 West 20th St.; Cunnard & Co.	None
10:50—244 East 121st St.; Albert Copland..	$25
P.M.	
12:01—270 6th Av.; Childs & Co.	Trifling
1:30—158 East 34th St.; Mrs. Achison..	Trifling
5:30—332 East 117th St.; Louis Masco..	Trifling
7:40—Long Island Sound, off Clason Point; McCaldin Bros., (lighter)	Total loss
9:40—416 East 18th St.; Anthony Gargi	$50
10:15—35th St. and Broadway; Martin Irons, (auto)	$300

SURGEONS SAY BLOW KILLED JANE ADAMS

They So Testify at the Opening of the Trial of William Seyler.

THRONG IN THE COURTROOM

Victim's Sister Relates the Incidents of the Night on Which the Tragedy Occurred.

Special to The New York Times.

MAYS LANDING, N. J., May 23.—The trial of William Seyler for the murder of Jane Adams began here to-day, with Alice Adams, sister of the dead girl, the star witness. Dr. Emery Marvel of Atlantic City, who examined the body of Miss Adams, testified that the wound on her eye must have been caused before the body entered the water, probably by a fist. The injury, the physician said, could not have been received in falling from the pier to the fish landing.

The trial is one of the most spectacular ever held in the old Court House, the scene of many tragic homicide cases. Long before the court bell tolled this morning the courtroom was filled to the doors.

The special panel of forty-eight talesmen drawn for the trial by Sheriff Johnson was nearly exhausted before a jury was selected. The members were warned by Justice Trenchard against reading newspapers during the trial or conversing with other persons.

Seyler was cool and collected as he shook hands with his counsel, Edmund C. Gaskill, Jr., and nodded to friends and relatives in the court.

In his opening Prosecutor Goldenberg made the statement that Miss Adams met her death defending her honor.

The first witness called by the State was William Hammell, the motorman who discovered the girl's body on the beach after she had been missing more than a week. With the aid of the conductor he pulled it out of the surf. Charles Adams, father of the dead girl, went on the stand just before the noon recess. He was still on the stand when the court adjourned for the noon recess.

Dr. Lewis Souder, County Physician, who performed the autopsy, was then called by the State. He said that the girl died from a wound inflicted before she entered the water. In this he was corroborated by Dr. Marvel.

Alice Adams, sister of Jane, took the stand late in the afternoon. She told to the minutest detail the incidents of the night Jane met her death, and never wavered under cross-examination.

The case will go on to-day.

WYMAN WILL AT PRINCETON.

Largest Benefaction in the University's History, Says Trustee.

Special to The New York Times.

PRINCETON, N. J., May 23.—Copies of the Wyman will reached Princeton from Salem, Mass., to-day, and after he had read them President Wilson said he had no comment to make except to echo the general satisfaction that Princeton should receive such a gift. Andrew C. Imbrie, Financial Secretary of the Board of Trustees, said:

"While the amount of the bequest is not known definitely, it is undoubtedly the largest single benefaction which has ever come to the university."

A careful reading reveals the fact that although the administration of the estate is left in the hands of Dean West and John Raymond of Salem, the will distinctly states that "the trustees are to use, expend, and pay over from time to time, as my estate shall be in condition to do so, the whole of said bequest, for such purposes as may be determined upon by the Trustees of Princeton University, in enlarging and extending the power, usefulness, higher service, and scholarship of the university."

Hence in Princeton there is no apprehension that any question will arise such as caused the withdrawal of the Procter gift.

MAY BLOCK HIGHER ERIE FARE

New Jersey Commuters Threaten to Invoke an Old Law.

PATERSON, N. J., May 23.—The prospective increase in the commutation rates of the Erie and its branch lines is said to be subject to a question of legality.

In 1898 the Erie took over the Susquehanna on lease. Before this was done an enabling act was passed by the Legislature. To this Christian Braun, then Senator from this county, obtained this amendment:

> But neither of the said railroad companies shall increase the present rate or rates of the freight or passenger traffic of the said companies in this State, subject to a penalty of the forfeiture of the said lease in case of a violation hereof.

If the Erie files a new schedule of rates it is probable there will be an effort to invoke this law.

BOY WEAK FROM HUNGER.

Runaway from West Springfield, Mass., Picked Up in Mount Vernon.

Half starved and in a bedraggled condition Richard Colburn, 15 years old, of West Springfield, Mass., who ran away from his home a week ago, was found last night by Policeman Simpkins asleep in a doorway at Fourth Avenue and First Street, Mount Vernon. When taken to the police station he told Sergt. Rielly that he had been without food for four days. He was so weak that he could hardly stand.

After the police had given him a supper he told the Sergeant he had run away from his home to see the sights in New York. When he left West Springfield he had $5, which he used for railroad and trolley fare. He said that he had walked from Port Chester to Mount Vernon, a distance of twelve miles, and that he had to lie down because he was exhausted.

He said his father was Elmer F. Colburn, a bookkeeper.

A FINE FISHING ROD

in the hand and a good sized trout on the hook in some favorite stream will stir the blood and excite the most worn-out business man.

We would like to show you a rod and other equipment for this fascinating sport and we might tell you where the trout is if you ask.

We are also specialists in fine imported and domestic guns, rifles and ammunition.

VonLengerke & Detmold

Fifth Ave. & B'way Between 23d & 24th Sts.

MRS. KNOWLES WINS SUIT.

New York Banker's Wife Gets Separation and $240 Monthly Alimony.

Following the report of Senator J. Mayhew Wainwright, as referee, Supreme Court Justice Isaac N. Mills yesterday filed an order at White Plains granting a decree of separation to Mrs. Anna Coles Knowles from her husband, Andrew A. Knowles, Third Vice President of the Mechanics' National Bank of Manhattan. Judge Mills allows Mrs. Knowles alimony at the rate of $240 a month and $500 counsel fees to Charles E. Le Barbier, former Assistant District Attorney of New York, who represented her at the referee's hearing. The testimony, which was taken in secret, became public to-day when the decree of Judge Mills was filed in the Westchester County Clerk's office.

Mr. and Mrs. Knowles were married on Nov. 17, 1885, and have two children, Kathryn and Harry Coles Knowles, who are 21 and 18 years of age, respectively. Mrs. Knowles says in her complaint that her husband has a large country estate at Glen Cove and is well known in the financial world, and that he abandoned her on Aug. 23, 1906, without "legal cause or justification and refused to provide for her and their children."

Through the law firm of Joline, Larkin & Rathbone of 54 Wall Street the defendant put in a general denial of his wife's charges, but did not appear when the case came up for a hearing. Referee Wainwright, however, insisted on the banker's appearance and referring to his testimony the referee says in his report:

"His evidence and general demeanor while on the stand showed that he had willfully left his wife and intended never to return to her again."

The referee stated that it was a case of "separation without justification."

HAS A CLUE TO HIS JEWELS.

$15,000 Package, Stolen Four Years Ago, May Be Recovered.

E. C. Heathcote, a Malden Lane jeweler, and senior member of the firm of E. C. Heathcote & Co., informed Assistant District Attorney May of Brooklyn yesterday that he had information which might lead to the recovery of $15,000 worth of diamonds stolen from him nearly four years ago on a shuttle train on the Brooklyn Bridge bound for Brooklyn. He lives at 475 East Eighth Street, Flatbush.

I twas a little detective work of his own that gave Mr. Heathcote the clue which the jeweler believes is an important one. He said he recentiy learned that a Flatbush woman, who appears to have become suddenly wealthy, bought a house with money which she told a friend she had realized from the sale of jewels found a few years ago. Mr. Heathcote said she gave her friend a description of the jewels, and when this information came to him he was convinced that the description fitted his missing valuables. The name of the woman was not divulged.

Mr. Heathcote was returning to Brooklyn from Manhattan with his wife when a gang of rowdies started a disturbance in the car. They crowded against him, and when he remonstrated with them one of them struck him. He had the jewels in a package in one hand and with the other knocked his assailant down. He held the hand containing the package of jewels behind his back for protection. While he was struggling with his assailant he felt some one tugging at the package behind him, and believing that it was his wife he released his hold. He did not give the matter further thought until he was leaving the train at the Brooklyn terminal and his wife asked him what he had done with the package.

Eighth Regiment Armory Site Approved

At a meeting of the Armory Board yesterday the use of an unused part of the Jerome Park reservoir for an armory site for the Eighth Regiment, Coast Artillery, N. G. N. Y., was discussed. All the members seemed to approve the scheme, but it was suggested by the Mayor that a conference be held with Water Commissioner Thompson before definite action is taken.

Eat Food Dressed With Pure Olive Oil

Not only will you enjoy them more, but the oil will aid digestion, improve the complexion, and act as a flesh-builder.

CHIRIS
(pronounced SHERIS)
Olive Oil

is absolutely pure and rich in food and health-building properties. It is the first pressing of selected French olives, imported in original bottles.

Send 10c for a trial bottle and our Salad Book, containing 75 recipes for delicious salads.

Where dealers cannot supply Chiris, order direct.

C. G. EULER, U. S. Agent for Antoine Chiris, Grasse, France.
Dept. E, 18 Platt Street, New York.

NEWS IS NEWS IN SAMOA.

The Editor Turns It Out Hot Off the Press Every Three Weeks.

Dr. Hans Blising, who has lived for some time in the Samoan Islands, and is now on his way to Germany on a vacation trip, arrived in town yesterday. When seen at the Gotham he told a reporter something about the life in the far-away islands, where news of the outside world is only received about every three weeks.

"In the town of Apia, where I live," said Dr. Blising, "we have one weekly newspaper, but it only prints the outside news after the arrival of a steamer from San Francisco or Vancouver. The editor and his staff seem to have a pretty easy time of it between steamers, but when a steamer is sighted the activity begins.

"A steamer can be sighted a long way from Apia, and the moment she comes in view the publisher begins to make up his advertisements, and the presses are set in order. The news comes in bundles from the steamer, and it is soon set up in type, part in English and part in German.

"Then in a short time the presses begin to whirr, and the Samoan Zeitung is issued with all the latest news. But it is not sold on the streets as in this country. Nearly all of the foreigners and the majority of the educated Samoans subscribe for the paper."

Wallach Bros.

240 Broadway
603 Broadway
238-242 Bowery
1195 Broadway
647 Eighth Ave.
246 West 125th St.
3d Ave. & 122d St.

The Home of Hart, Schaffner & Marx Clothes

Kno-tair

The Guaranteed Hose of Quality For Men and Women

OUR business strength lies in the Value of the merchandise we sell. Kno-tair hose satisfy in every way our standard of Value.

That is why we sell them. Back of the Kno-tair guarantee of six months wear, is the Wallach guarantee of Perfect Satisfaction.

Buy a trial box to-day. Six pairs, boxed, guaranteed for six months, at the following prices:

Men's Lisle like hose, $1.50.
Women's lisle like hose, $2.00.
Men's and Women's Silk Lisle hose, $3.00.

To Men Who Know

W & H 1909

*43d at 5th Ave.
*1185 Broadway
757 Broadway
369 Broadway
148 Broadway
180 Nassau St.
88 Nassau St.
20 Cortlandt St.
27 New St.
*Open Evenings.

WE ARE giving particular attention this week to the display of Summer and Holiday outing requisites.

TENNIS AND GOLF SHIRTS (MANHATTAN MAKE), ATHLETIC UNDERWEAR (ALL GOOD KINDS), HOSIERY, WASHABLE GLOVES, BATH ROBES, SUIT CASES, DRESSING CASES, TRAVELING BAGS AND OTHER REASONABLE ITEMS TOO NUMEROUS TO ENUMERATE.

WEBER & HEILBRONER
Furnishers and Clothiers to Men Who Know

STRAWS

The Season Is Open

Drop in at one of the Young Stores and select a straw hat of distinctive Young's design.

Young's Hats
NONE BETTER MADE

Broadway at Day Street
Broadway at Houston Street
Broadway at 14th Street
Broadway at 28th Street
Broadway at 36th Street
Broadway at Beaver Street
Fifth Ave. at 42d Street
Nassau Street at Fulton Street

Only Brooklyn Store: 371 Fulton St., Opp. City Hall.

GOTHAM MFG. CO.

SHIRTS

$1.00 upwards at Haberdashers Everywhere

The Shirt of a Gentleman

UNUSUAL & EXCLUSIVE DESIGNS AND SELECTED SPECIALLY WOVEN FABRICS

- - Also - -
Gotham Summer Underwear

Ask your Dealer or send to us for the GOTHAM STYLE BOOK

GOTHAM MFG. CO
FIFTH AVE. BLDG. MADISON SQ. WEST
NEW YORK CITY

COLLARS TRADE E&W MARK EARL & WILSON **SHIRTS**

BUY BY THE MARK.

Kennedy
12 CORTLANDT ST.

Straw Hats

The Biggest Stock
The Lowest Prices
Bought by the Carload
Sold by the single Hat

All Middlemen's profits saved!
Sennet flat brim 1.49—1.90—2.40
English Split (flat) 1.49—1.90—2.40—2.90
Mackinaw roll brims 1.49—1.90—2.40
Pencil Curls 1.90—2.40—2.90

America's Foremost Theatres and Hits.

CASINO B'way & 39th St. Evs. 8:15. $1.50 Mat. To-morrow.
Whitney Opera Co. THE CHOCOLATE SOLDIER Last Weeks
Mon., May 30. Four Weeks Only. Mats. Sats. Only. (Seats Ready Thursday) Shubert-Brady All Star Revival of
GILBERT & SULLIVAN'S Comic Opera, THE MIKADO
Fritzi Scheff — Jefferson de Angelis
Josephine Jacoby — Andrew Mack
Christie McDonald — William Danforth
Christine Nellsen — William Pruette
Arthur Cunningham

BROADWAY Thos. B'way & 41st St. Evs. 8:15. Last $1.50 Mat. To-mor'w, 2:15. Week
The JOLLY BACHELORS with NORA BAYES

BEGINNING THURSDAY, JUNE 2
LEW FIELDS' Production Of THE SUMMER WIDOWERS
Cast Includes LEW FIELDS and IRENE FRANKLIN.
Twice the dimensions of "The Jolly Bachelors" and "The Midnight Sons."

BIJOU B'way & 30th St. Evs. 8:15. $1.50 Mat. To-morrow, 2:30.
CYRIL SCOTT LAST TIMES THE LOTTERY MAN

LYRIC 42d, West of B'way. Evs. 8:15. Mats. Wed., Sat. & Dec'n Day, 2:15.
All-Star Cast JIM THE PENMAN Last 2 Weeks $1.50 Mat. To-m'w

HACKETT 42d, West of B'way. Evs. 8:15. Mats. Thurs. & Sat. 2:15.
Clyde Fitch's Greatest Play, THE CITY Extra Mat Dec'n Day.

Lew Fields HERALD SQ. B'way & 35th St. Evs. 8:15. Mats. Wed., Sat. & May 30
$1.50 Mat. To-m'w MARIE DRESSLER Tillie's Nightmare

DALY'S B'way & 30th. Evs. 8:20. Mats. Wed., Sat. & May 30. $1.50 Mat. To-m'w
DE WOLF HOPPER in A Matinee Idol, with Louise Dresser.

Nazimova's 39TH ST. Theatre 39th & B'way. Evs. 8:30. Mats. To-m'w & Sat. 2:30.
MME. NAZIMOVA Last Week in LITTLE EYOLF.

NEW YORK'S LEADING THEATRES

EMPIRE B'way & 40th St. Evs. 8:15. Mats. To-m'w & Sat. 2:15.
LAST 11 NIGHTS—LAST 4 MATS.
ALL STAR CAST in CASTE

GARRICK 35th St., nr. B'way. Evs. 8:30. Mats. To-m'w & Sat. 2:15.
"Rollicking comedy, well acted."—Herald.
HENRY MILLER & COMPANY in HER HUSBAND'S WIFE

LYCEUM B'way & 45th St., at 8:20. Mats. Thurs. & Sat. 2:15.
LAST WEEK THE SPITFIRE CHAS. CHERRY

HUDSON W. 44th St., nr. B'way. Evs. 8:15. Mats. To-m'w & Sat. 2:15.
EXTRA MATINEE DECORATION DAY with
THE SPENDTHRIFT EDMUND BREESE.

CRITERION B'way, 44th St. Evs. 8:20. Mat. Sat. Only at 2:15.
FRANCIS WILSON THE BACHELOR'S BABY.

KNICKERBOCKER B'way, 38 St. Evs. at 8:15. Mats. To-m'w & Sat. 2.
SEASON'S MUSICAL COMEDY TRIUMPH.
THE FANTASTICAL MUSICAL COMEDY, THE ARCADIANS

CHARLES DILLINGHAM'S **GLOBE** B'way & 46th. Last 2 Weeks. Evs. 8:15. Mat. Sat. at 2:15. | Montgomery and Stone in THE OLD TOWN.

NEW YORK B'way & 45 St. Evs. 8:15. Mats. Wed. & Sat. 2:15.
LAST 5 NIGHTS—LAST 2 MATS.
3 TWINS with CLIFTON CRAWFORD and Original Cast.

JOE WEBER'S B'y, 29th St. Last Wk. THE CLIMAX Mat. To-mor. $1.

GAIETY B'way & 46th St. MAT. WED. & SAT. 2:15.
FORTUNE HUNTER JOHN BARRYMORE
EXTRA MATINEE DECORATION DAY

ASTOR B'way, 45th St. Evs. 8:15. Mats. Wed. & Sat. 2:15. Wed. Mat. 25c.—$1.50
Decoration Day Matinee, Mon., May 30. SEVEN DAYS

ACADEMY OF MUSIC. Prices 25c. to $1.50. Last 2 Wks. —Farewell Appearance of— AS
ROSE STAHL PATRICIA O'BRIEN
in THE CHORUS LADY.
Special Matinee Decoration Day. Bargain Mat. Wed., 25c. & 50c. Matinees Wed. & Sat. at 2. Evgs. 8:15.

WALLACK'S B'way & 30th St. Evs. 8:15. Mats. Wed., Sat. & Dec'n Day.
6TH MONTH. H. B. WARNER IN ALIAS JIMMY VALENTINE

MADISON SQUARE GARDEN
REAL ESTATE AND IDEAL HOMES SHOW
MUSIC AFTERNOONS AND EVENINGS BY VICTOR HERBERT'S ORCHESTRA.
Grandest aggregation of home ideas, best suburban exhibits, arts, and crafts, newest building methods. Old and new New York in Concert Hall. ADMISSION 50 CENTS.

COLONIAL EVA TANGUAY. Neil O'Brien & Co., 8 Palace Girls, Howard & Howard, etc. Daily Mat. 25c.
ALHAMBRA MRS. EVA FAY, Al Jolson, Mr. & Mrs. Gardner Crane, Ed. F. Reynard Daily Mat. 25c.
BRONX 149th St. & 3d Av. MISS GERTRUDE HOFFMANN and 10 other Star Acts Daily Mat. 25c
PLAZA Daily Mats. 25c. Eves. 50c. 75c. $1 15 ALL STAR ACTS Lupino, others 59th St., Mad. Av.
American Geo. Evans, Barnes' Animal Actors, La Vine Clark & Hamilton, Beauty, other features. W. 42 St., n'r B'way. DAILY MAT 25c.
KEITH & PROCTOR'S 5 THAVE. B'way 28th St Daily Mat. 25 & 50c. EDWIN STEVENS Willy Pantzer Wynn & Lee, others. VALE BERGE
MURRAY HILL Thea. Mat. To-day. Smoking THE MERRY WHIRL.

The Clothing Firm of

MOE LEVY & CO. DISSOLVE

The announcement that Moe Levy & Company have dissolved partnership and are selling out the entire stock of their three stores was the most startling bit of news New Yorkers have had in some time.

The crowds that are filling our three stores are the result of values such as we list below.

Men's Clothing

Formerly Priced $12.50 to $14.50; now **$9.50**
Formerly Priced $15.00 to $20.00; now **$12.50**
Formerly Priced $22.50 to $25.00; now **$15.50**
Formerly Priced $27.50 to $30.00; now **$19.50**
Formerly Priced $32.50 to $37.50; now **$23.50**

Children's Clothing.

At our Walker Street and Brooklyn Stores only.... Smart 75c. Wash Suits 39c. —$2.95 regular suits $1.95 —$2.95 Reefers $1.35— $3.95 Suits and Reefers $2.55.

Men's Furnishings.

Here are a few of our furnishing specials. 50c. Porous Knit Underwear 29c. — $1.50 and $2.00 Shirts 95c.—25c. Boston Garters 14c. — 50c. Otis Lisle Underwear 39c.

MOE LEVY & CO.

OPEN EVENINGS UNTIL 9 P. M. SATURDAY UNTIL 11 P. M.

119-125 Walker St., 3 Blocks East of Broadway

1439 Broadway, Between 40th and 41st Streets

380-382 Fulton St., Brooklyn, Corner of Smith Street

Tea Time Talks

The Tea Plant

reaches its highest perfection in the climate and soil of Ceylon. The plant matures in four years in high altitudes and the leaves are plucked week by week the year 'round.

The plucking is done by women and the light touch of their fingers is the only touch that the human hand gives to "Salada" Tea.

When you open the air-tight lead package of "Salada" you inhale the fragrance of tea just as we should serve it if you were our guest on a Ceylon plantation.

Yearly Sales Over 20,000,000 Packages

Ask your grocer for a ten cent trial package of "Salada" Ceylon Tea. It makes 40 cups. If for any reason your grocer cannot supply you, send us his name and address and we will deliver a trial package to you Free. Our pamphlet, "The Healthfulness of Tea," is mailed Free.

"Salada" Tea Co.
Dept. L. 100 West Broadway, New York